

시소러스를 이용한 해양정보검색시스템의  
효율성 향상 연구

A study on the Efficiency of Oceanographic  
Information Retrieval System Using a Thesaurus

1996. 5.

한국해양연구소

# 提 出 文

한국해양연구소장 貴下

본 보고서를 “시소러스를 이용한 해양정보검색시스템의 효율성 향상 연구” 과제의 최종연구 보고서로 제출합니다.

1996. 5.

연구책임자 : 한 종 엽  
연구원 : 송 기 섭  
박 상 식  
이 정 석  
박 미 연  
문 호 정  
박 유 신  
유 소 영

# 要 約 文

## I. 제 목

시소러스를 이용한 해양정보검색시스템의 효율성 향상 연구

## II. 연구개발의 목적 및 중요성

최근 과학기술분야의 연구개발 결과물로서 정보자료의 생산이 급속히 증가하고 있으며 광범위한 주제의 정보자료를 데이터베이스화하여 관련 주제분야의 연구정보로 활용하기 위해서는 데이터베이스 구축시 색인단계에서 동의어, 유사동의어 등의 적절한 용어통제가 필요하다.

시소러스개발을 통하여 자연어검색시스템의 문제점으로 지적되어온 동의어, 동음이의어, 유사어 등을 디스크립터로 통합시키고, 각 주제어간의 상하계층, 관련관계를 정의하므로써 색인과 검색에서의 효율성을 향상시키고 보다 효과적인 정보관리시스템구축에 기여함을 목적으로 한다.

한국해양연구소는 국내 유일의 종합 해양연구기관으로서 해양의 전 분야에 걸쳐 각종의 방대한 해양정보를 축적하고 있다. 해양분야 시소러스 모델을 개발하는데 있어서, 해양학의 광범위한 학문영역상의 특성에 따라 우선 해양물리분야를 선정하여 시소러스사전을 구축하였다. 본 사업은 해양연구소가 보유하고 있는 문헌정보 데이터베이스와 Aquatic Sciences & Fisheries Abstracts의 초록을 분석, 가공하여 효율적인 정보검색서비스를 제공하고자 하며, 본사업의 구체적인 목적은 다음과 같다.

- 시소러스 사전을 통한 자동색인으로 색인능력의 효율화
- 검색자의 다양한 자연어질문을 디스크립터 변환으로 검색효율 향상
- 검색자에게 동의어, 유사어의 통제기능 및 상하위어, 관련어 확인
- 구조화된 용어로 확장검색능력 부여
- 자동색인의 지식베이스 구축

### III. 연구개발의 내용과 범위

연구개발의 내용과 범위는 다음과 같다.

가. 해양관련 문헌정보데이터베이스와 Aquatic Sciences Fisheries Abstracts 등 관련 DB를 선정하여 주제요소를 분석한다.

나. 시소러스 모델을 설계하는데 있어서 필요한 요소로써 다음의 단계에 따라 연구를 수행한다.

- 자연어 추출을 위한 전산 프로그램 개발
- 합성명사 처리
- 파생주제어 생성
- 발생빈도에 의한 가중치 계산
- 발생위치에 의한 가중치 계산
- 주제어 선정
- 파생주제어 선정
- 주제어 확정

다. 개발된 시소러스 사전을 데이터베이스화하여 해양관련 문헌정보 검색시스템의 검색효율성을 검토한다.

라. 향후 해양관련 문헌정보 데이터베이스 구축시 통일성과 표준성을 제공하는 시소러스로 활용한다.

또한, 연구방법은 다음과 같다.

첫째, 광범위한 해양연구분야의 특성상 특정 주제의 범위를 설정하여 이 분야의 시소러스 모델을 설계한다.(1차년도에는 해양물리분야)

둘째, 해양관련 문헌정보데이터베이스와 ASFA 등의 DB로 부터 1,082건의 초록을 분석하여 주제요소를 추출한다.

셋째, 주제요소로 부터 디스크립터를 선정하고 이를 분석하고 어의체계를 확립하여 동의어, 유사어, 관련어 등을 선정한다.

넷째, 시소러스 모델과 기존의 해양분야 데이터베이스를 비교하여 검색효율성을 평가한다.

다섯째, 시소러스 모델을 보완하고 향후 해양전분야의 시소러스를 개발하는데 기초자료로 활용하고 해양분야 문헌정보 데이터베이스 구축시 활용한다.

#### IV. 기대성과 및 활용방안

첫째, 해양분야 시소러스 모델을 개발하여 데이터베이스 구축시 적절한 색인표목의 선택과 검색시에도 적절한 탐색어의 선택을 지원하여 효율적인 정보검색 및 활용이 가능하게 되어 정보이용의 효율성을 제고시킬 수 있다.

둘째, 시소러스 모델을 활용하여 향후 데이터베이스 구축시 색인작업의 효율성을 증대시키고, 이에 따라 인력, 비용의 절감 및 시간단축 효과를 기대할 수 있다.

셋째, 사업수행을 통해 축적된 시소러스 화일을 바탕으로 타 DB 구축업무에 쉽게 응용할 수 있으며, 시소러스용어집의 발간을 통하여 유관 기관으로의 기술이전 등을 통해 파급효과를 기대할 수 있다.

## SUMMARY

### I. Title

A Study on the Efficiency of Oceanographic Information Retrieval System Using a Thesaurus

### II. Objectives and Significance

The purpose of the study is to build up effective Oceanographic Information Management System through thesaurus construction. The development of thesaurus would help to bring efficiency in indexing and retrieval of natural languages by integrating synonym, homonym, and analogy to the descriptor.

The development of science and technology of a nation is often said to be dependant upon the degree at which scientific information is utilized. For oceanographic research, development of ways for efficient access and utilization of information on oceanography is important.

To this end, in 1996, which is the first year of the present study, 1,082 literature references on physical oceanography retained in the Oceanographic Data Center of KORDI have been entered into the database.

The purpose of this study is as following;

(1) To build up effective retrieval system by auto-indexing through thesaurus

(2) To enhance retrieval efficiency by the conversion of the user's various natural languages question to the descriptor

(3) To give the control function of synonym, homonym, and analogy to the users and the confirmation function of hierarchy, and related words

(4) To grant the function of the extensive retrieval

(5) To build up auto-indexing knowledge-base

### III. Contents and Scope of the Study

(1) To build up the descriptor and non-descriptor of thesaurus file which contains physical oceanography in oceanography. (descriptor 1,334 words, non-descriptor 4,418 words)

(2) To build up the file of ocean zones

(3) To build up thesaurus management system for the entry and revision of the thesaurus

(4) To establish indexing system

(5) To establish retrieval system such as thesaurus and keyword retrieval



#### IV. Objectives and Significance

(1) Promoting the proliferative of information culture through building up effective information and distribution system.

(2) Strengthening competitiveness of the KORDI by making it easy to building up strategic information system.

(3) Saving labor costs paid for manual indexing through the computerization of indexing process.



# 目 次

요 약 문 .....	3
그림 목차 .....	15
표 목 차 .....	16
제 1 장 서 론 .....	17
제 1 절 연구개발의 필요성 .....	19
제 2 절 연구개발의 목적과 범위 .....	20
제 2 장 시소러스의 이론적 배경 .....	23
제 1 절 시소러스의 정의 .....	25
제 2 절 시소러스의 개발현황 .....	25
제 3 절 시소러스의 구성 .....	27
제 3 장 시소러스사전구축 내용 .....	29
제 1 절 시소러스사전의 개요 .....	31
제 2 절 해양물리분야 용어의 선정 .....	35
제 3 절 용어의 상호관계 설정 .....	37
제 4 장 시스템 설계 및 검색효율 분석 .....	41
제 1 절 시소러스 관리시스템 설계 .....	43
제 2 절 검색효율의 평가방법 .....	45
제 3 절 검색효율의 평가결과 .....	47

제 5 장 결론 및 건의 .....	61
참 고 문 헌 .....	67
부록 1. 해양물리학분야 디스크립터 (영·한) .....	69
부록 2. 해양물리학분야 시소러스 .....	105

## CONTENTS

Summary .....	7
List of Figures .....	15
List of Tables .....	16
Chapter 1. Introduction .....	17
Section 1. Necessity .....	19
Section 2. Objectives and Scope .....	20
Chapter 2. Theoretical Background of Thesaurus .....	23
Section 1. Definition of Thesaurus .....	25
Section 2. State of Thesaurus .....	25
Section 3. Contents of Thesaurus .....	27
Chapter 3. Construction of Thesaurus .....	29
Section 1. Synopsis of Thesaurus .....	31
Section 2. Keyword Selection in Physical Oceanography .....	35
Section 3. Relation of Terms .....	37
Chapter 4. System Design & Analysis of Retrieval Effectiveness.....	41
Section 1. Design of Thesaurus Management System .....	43
Section 2. Evaluation of Retrieval Effectiveness .....	45
Section 3. Effects of Retrieval Effectiveness Evaluation .....	47

Chapter 5. Conclusion ..... 61

References ..... 67

Appendix I. Descriptors of physical oceanography(English-Korean)·69

Appendix II. Thesaurus of physical oceanography·..... 105

## 그림 목 차

그림 1. 시소러스의 구조 .....	32
그림 2. 시소러스 구조의 검색 예 .....	33
그림 3. 지구해양의 지역구분 개요도 .....	34
그림 4. 시소러스 입력시스템 .....	43
그림 5. 시소러스 용어관리시스템 .....	44

## 표 목 차

표 1. 세계적으로 실용화 단계에 있는 시소러스 .....	26
표 2. 국내의 시소러스 .....	27
표 3. 시소러스의 구성 .....	32
표 4. 시소러스의 이용에 의한 검색효율개선 (NASA Thesaurus) ..	45
표 5. 기본탐색어의 검색효율 .....	47
표 6. 기본탐색어+계층어의 검색효율 .....	48
표 7. 기본탐색어+관련어의 검색효율 .....	48
표 8. 기본탐색어+계층어+관련어의 검색효율 .....	49
표 9. 선정된 탐색어의 검색결과 .....	50
표10. 선정된 탐색어의 검색결과 분석표.....	60



제 1 장  
서 론



## 제 1 절 연구개발의 필요성

최근 과학기술분야의 연구개발 결과물으로써 정보자료의 생산이 급속히 증가함에 따라, 광범위한 주제의 정보자료를 데이터베이스화하여 관련 주제분야의 연구정보로 활용하고 이용자의 다양한 요구를 충족시키는 적합정보를 제공하는 것이 기존의 자연어 정보검색시스템에서는 검색효율성에 대한 문제가 제기되며, 통제어휘(controlled vocabulary)를 사용한 검색과의 비교·평가실험에서도 비교적 검색효율이 낮은 것으로 평가되었다.<sup>1)</sup> 일반적인 정보검색은 데이터베이스내의 색인어를 통하여 이루어 지는데 이런 경우 이용자가 정보를 검색하기 위해서는 데이터베이스에 저장된 정보들이 가지고 있는 색인어를 정확하게 입력해야 한다. 예를 들어, 데이터베이스에 "physical oceanography"라는 단어를 색인어로 갖는 정보가 저장되어 있다면 이 정보를 검색하기 위해서 이용자는 반드시 "physical oceanography"라는 색인어로 검색을 해야만 한다. 이 경우 "physical oceanography"와 동의어인 "marine physics"를 색인어로 갖는 정보는 검색되지 않는다. 이러한 추상화과정과 단어간의 형태적 불일치 때문에 생길 수 있는 정보미검색의 문제를 해결하기 위해 고안된 것이 바로 시소러스이다. 즉, 데이터베이스 구축시 색인단계에서 동의어, 유사동의어 등의 적절한 용어통제가 필요하다. 이용자 관점에서 볼 때 정보검색시스템의 가장 중요한 기능은 검색과정의 신속성과 검색된 결과의 정확성이다. 또한 정보검색시스템은 정보 그 자체가 갖는 특성, 즉 여러 개의 정보를 조합해서 새로운 정보를 생성해 낼수 있는 성질을 효과적으로 검색과정에

---

1) Elaine Svenonius, "Unanswered Questions in the Design of Controlled Vocabularies." JASIS, Vol.37, No.5 (1986), pp. 333-334.

적용할 수 있어야 한다.

시소러스는 상위 및 하위 개념사이의 전후관계를 명백하게 하기 위하여 공식적으로 조직·통제된 색인어의 어휘로써, 시소러스란 일종의 통제어휘집으로 용어의 동등관계를 디스크립터라고 하는 대표용어로 규정하고 이들 사이의 계층관계와 관련관계를 체계화 해 놓은 것이다.

본연구는 해양물리분야의 시소러스모델을 개발하여 해양정보데이터베이스를 탐색하는데 있어서도 다양한 이용자의 질문어를 디스크립터와 관련 용어로 치환하여 요구정보를 탐색하므로써 검색의 효율성을 높이고자 한다.

## 제 2 절 연구개발의 목적과 범위

한국해양연구소는 국내 유일의 종합 해양연구기관으로서 해양의 전 분야에 걸쳐 각종의 방대한 해양정보를 축적하고 있다. 본 사업은 해양연구소가 보유하고 있는 문헌정보데이터베이스에서 해양물리분야의 주요연구문헌 1,082건을 선정하여 이의 제목과 초록을 분석, 가공하여 해양물리분야 디스크립터(descriptor)로 채택하였으며, 이를 통해 해양물리분야 전공연구자의 검증을 거쳐 관련어를 포함한 시소러스모델을 개발하였으며, 효율적인 정보검색서비스를 제공하고자 하며, 다음과 같이 목표를 설정하여 사업을 수행하였다.

- 해양관련 문헌정보데이터베이스 및 서지정보의 선별, 조사
- 정보의 데이터베이스 구축을 위한 제반 요소 분석
- 해양분야 시소러스 모델 설계를 위한 전산프로그램 개발
- 해양분야 시소러스 모델 개발

- 시소러스에 의한 해양정보 데이터베이스에 대한 효율성검토
- 해양정보검색시스템의 효율적인 서비스 운영

연구개발의 내용과 범위는 다음과 같다.

가. 국내의 문헌을 조사하여 시소러스의 의의, 발달, 구성 및 기능에 관한 이론적 배경 및 시소러스의 작성과정, 즉 용어의 수집, 용어의 선정, 용어상호관계의 결정, 편성 및 갱신법에 관한 이론을 검토한다.

나. 해양연구소의 문헌정보데이터베이스에서 해양물리분야의 주요문헌 1,082건을 선정하여 주제요소를 분석하여 후보용어를 선정한다.

다. 후보용어는 사전에 키워드 개념 및 시소러스에 대한 기초이론을 주지한 해양물리분야 연구자(서울대 해양학과 대학원생)와 함께 어휘를 통제한다.

라. 키워드간의 상호관계는 분류표의 해양관련 부분과 해양학용어집, 과학기술용어집 등을 참조하여 어의체계를 확립하고, 관계기호는 UF(used for), BT(broader term), NT(narrower term), RT(related term, see also related)로 구성한다.

마. 개발된 시소러스 사전을 데이터베이스화하여 해양관련 문헌정보 검색시스템의 검색효율성을 검토한다.

바. 향후 해양관련 문헌정보 데이터베이스 구축시 통일성과 표준성을 제공하는 시소러스로 활용한다.



## 제 2 장

### 시소러스의 이론적 배경

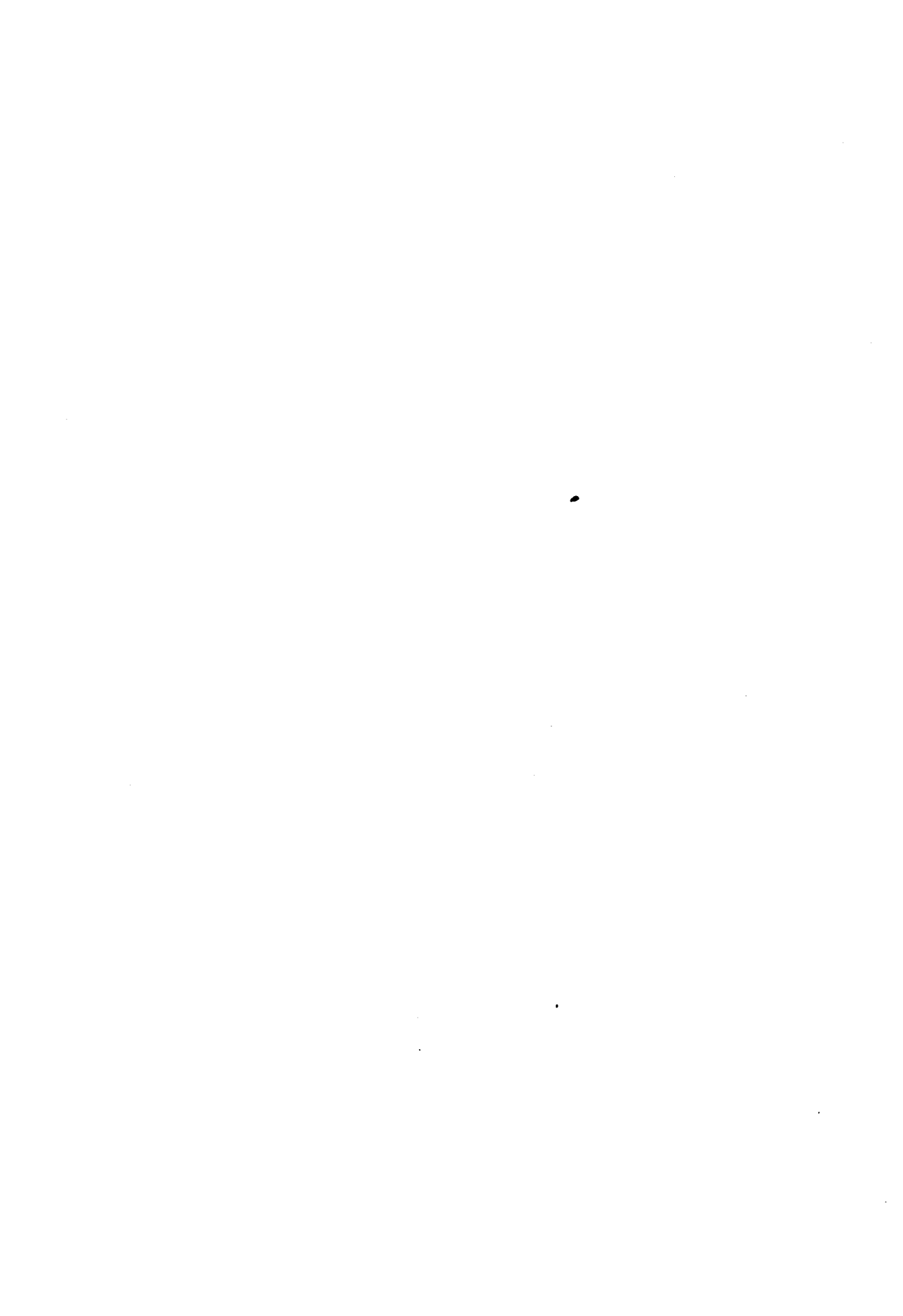



## 제 1 절 시소러스의 정의

국제표준화기구(International Organization for Standardization: ISO)에서는 시소러스에 대한 정의를 기능적인 면과 구조적인 면으로 구분하여 설명하고 있다. “기능적인 면에서 시소러스는 문헌, 색인작성자, 이용자의 자연어를 통제가 가해진 시스템언어(문헌언어, 정보언어)로 변환시킬 때 사용되는 문헌통제표이며, 구조적인 면에서 시소러스는 지식의 어떤 특수한 영역을 포함한 일반적이며, 상위개념의 용어(broader term)와 하위개념의 용어(narrower term)를 의미론적으로 밝힌 동적인 어휘집”<sup>2)</sup>이라고 정의하고 있다.

즉, 시소러스는 문헌정보의 축적과 검색에 있어서 색인작성자와 검색자가 사용하는 용어를 표준화된 어휘로 통일시킨 용어집으로 서로 개념적으로 관련이 있는 용어들을 미리 주제내용 및 어의체계에 따라 계층관계(광의어, 협의어), 동의관계(동의어), 관련관계(관련어)로 표시하여 이용자가 빠른 시간내에 정확하게 정보를 이용할 수 있도록 체계적으로 배열해 놓은 용어통제표라고 할 수 있다.

## 제 2 절 시소러스 개발 현황

국제적으로 시소러스를 정보검색과 관련하여 사용한 효시는 1959년에

---

2) International Organization for Standardization, ISO 2788: Guideline for the Establishment and Development of Monolingual Thesauri, 2nd ed. (Geneva: ISO, 1986), p.1.

편찬된 듀퐁(Du Pont)사의 시소러스이다.<sup>3)</sup> 우리나라에서는 1980년 6월 중앙일보사에 의한 “중앙 IR-Thesaurus”가 최초이다.

세계적으로 실용화단계에 있는 시소러스와 국내의 시소러스 개발현황을 살펴보면 다음의 <표 1>, <표 2>와 같다.

<표 1> 세계적으로 실용화단계에 있는 시소러스

시소러스	1차개발	구 축 기 관	분 야
MeSH	1960	NATIONAL LIBRARY OF MEDICINE	의 학
ERIC	1966	EDUCATIONAL RESOURCES INFORMATION CENTER	교 육
JICST 시소러스	1971	日科學技術情報센터	과학기술 중심 종합
INSPEC	1973	INFORMATION SERVICE FOR PHYSICS ELECTRONICS & COMPUTERING	물리·전자공학·컴퓨터
中日 시소러스	1974	中日新聞社	신문기사용 종합
ROOT	1981	BSI(영국공업규격협회)	공업규격·표준
日經 시소러스	1988	日本經濟新聞社	신문기사용 종합

3) F.W. Lancaster, Vocabulary Control for Information Retrieval, 2nd ed. (Washington, D.C.: Information Resources Press, 1986) p.23.

<표 2> 국내의 시소러스

시 소 러 스	년 도	구 축 기 관	분 야
KEDI교육시소러스	1981	한국교육개발원	교 육
농업경제문헌검색어집	1985	한국농촌개발연구원	농 업
과학기술용어시소러스	1992	시스템공학연구소	과 학 기 술
신문기사종합시소러스	1993	한국언론연구원	기 사 용 종 합
국방과학기술시소러스	1994	국방과학연구소	국 방

### 제 3 절 시소러스의 구성

정보검색을 위한 시소러스의 용어는 우리가 사용하고 있는 모든 용어에 대하여 기술하고 있는 것이 아니고, 키워드의 상호관계만을 명시하고 있다. 정보검색에서 용어를 구분하면 다음과 같다.

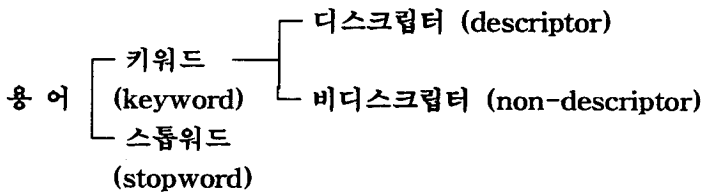

용어를 살펴보면 키워드란 문헌의 내용을 표현하는 주요어이고, 스톱워드란 불용어으로써 문헌의 내용을 식별하는데 사용될수 없는 단어들인데 전치사, 대명사, 관사 및 접속사 등의 기능어가 포함된다. 그리고 디스크립터란 시소러스의 우선어(preferred term)로써 실제로 색인작업의 일관성을 유지하고 검색의 재현성을 향상시키는데 표목으로 사용되는 검색어이다. 이것은 일명 표준키워드(standard

keyword) 또는 통제키워드라고도 한다. 비디스크립터란 색인의 표목으로서 사용할 수 없는 용어로 반드시 키워드로 참조되는 용어로 이것은 일명 비표준키워드(non-standard keyword) 또는 자유키워드라고도 한다.<sup>4)</sup>

---

4) 사공철 등저, 최신정보검색론 (서울: 구미무역출판부, 1990), p.114.

## 제 3 장

### 시소러스사전구축 내용



# 제 1 절 시소러스사전의 개요

## 1. 개요

온라인 정보검색 시스템으로 자연어방식과 통제어방식중에서 어떤 방식이 더 효율적인지에 대한 논란이 많았었다. 그러나 지금까지의 연구결과로는 통제어 방식을 주로하되 자연어방식의 보조를 받는 혼합형이 바람직하다는 이론이 일반화되는 경향이다.

시소러스 구축법으로는 기존의 시소러스를 번역하거나 건명표목표 등에서 어휘를 수집하는 방법 등이 있다. 그러나 국내외를 막론하고 본 시소러스가 목표로 하는 해양학의 모든 주제분야를 망라하는 시소러스를 찾아보기가 어려울 뿐 아니라, 해양학의 학문적 특성은 자연과학의 모든 분야와 상호관련되는 학제적이고 종합적인 학문이므로 해양물리분야를 선정하여 이 분야의 연구문헌을 분석하고 주제요소를 파악하여 디스크립터로 선정하는 시소러스 모델을 지향하고자 하였다. 또한 해양학은 연구중심이 지구대양의 각 지역적 특성을 중시하므로 지역구분을 시소러스 지원파일로 구성하였다.

## 2. 시소러스의 구성 및 구조

본 시소러스는 <표 3>과 같이 시소러스 고유의 영역인 '시소러스파일'과 해양학의 지역적 연구특성을 보완하기 위해 지역명을 도입한 '시소러스 지원파일'로 구성된다.

<표 3> 시소러스의 구성

- 시소러스파일
  - ① 사전파일
  - ② 동의어파일
  - ③ 상하관계파일
  - ④ 관련관계파일
  
- 시소러스지원파일
  - ① 지역구분파일

2.1 시소러스파일

시소러스파일은 정보검색시 사용되는 일반용어에 대한 상하위 계층관계와 관련관계 등을 정의하며 사전파일, 상하관계파일, 관련관계파일로 구성된다. 구조는 <그림 1>과 같다.

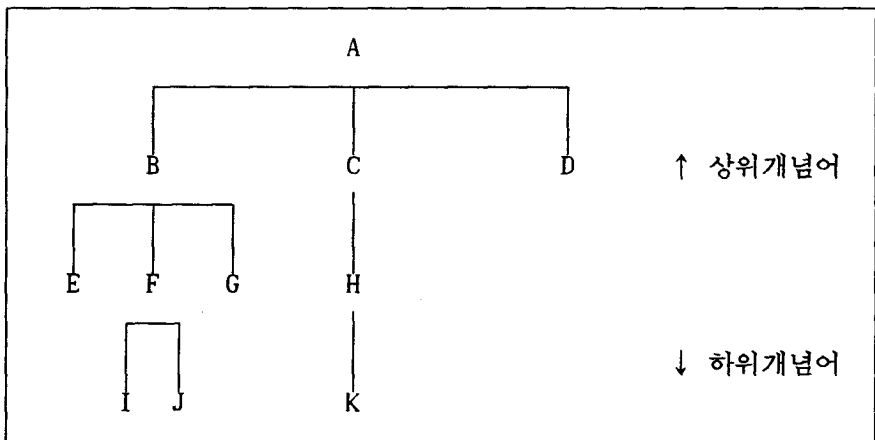

<그림 1> 시소러스의 구조



<그림 1>에서 사전파일은 A, B, C 등 개별 단어의 용어분류코드, 주제분류코드, 한자명, 영문명 등의 프로필 데이터를 관리하는 파일이다. 디스크립터는 바로 이 사전파일에 표제어로 등록된 단어이며 각 디스크립터에 대한 동의어나 유사동의어 등을 나타내는 비디스크립터는 시스템 관리의 편의를 위해 시소러스지원파일의 동의어파일에서 관리된다.

상하관계파일은 A:B, B:F, F:I의 관계이다. 이는 실제로 A-B, F-I의 1:1관계 데이터이며, A가 상위어일 때 F가 하위어의 관계이다. A→B→F→I로 전개되는 계층의 깊이는 최대 6단계이다.

예 1)

	SQE	상하관계용어	관련용어
3단계상위어→	001	. 컴퓨터	
2단계상위어→	002	.. 퍼스컴	
1단계상위어→	003	... 휴대용컴퓨터	
검색어 →	004	.... 랩탑	

예 2)

	SQE	상하관계용어	관련용어
2단계상위어→	001	. 컴퓨터	
1단계상위어→	002	.. 퍼스컴	
검색어 →	003	... 휴대용컴퓨터	
1단계하위어→	004	.... 랩탑	
	005	.... 팜톱	
	006	.... 노트북컴퓨터	
	007	.... 노트북패드컴퓨터	

<그림 2> 시소러스 구조의 검색 예

## 2.2 시소러스 지원파일

시소러스 지원파일은 해양학에서 중요시하는 지역적 특성연구를 지원하기 위해서 지역구분파일을 수록하고 있는데, 주요지역구분은 다음의 예와 같으며, 지구해양 지역구분의 개요도는 <그림 3>과 같다.

- 예) Atlantic Northeast (ANE)
- Atlantic Northwest (ANW)
- Atlantic Southeast (ASE)
- Atlantic Southwest (ASW)
- Polar Arctic Eastward (PNE)
- Polar Arctic Westward (PNW)
- Polar Antarctic Eastward (PSE)
- Polar Antarctic Westward (PSW)
- Indian Ocean (ISW)
- Pacific Northeast (INE)
- Pacific Northwest (INW)
- Pacific Southeast (ISE)
- Pacific Southwest (ISEW)
- Mediterranean (MED)

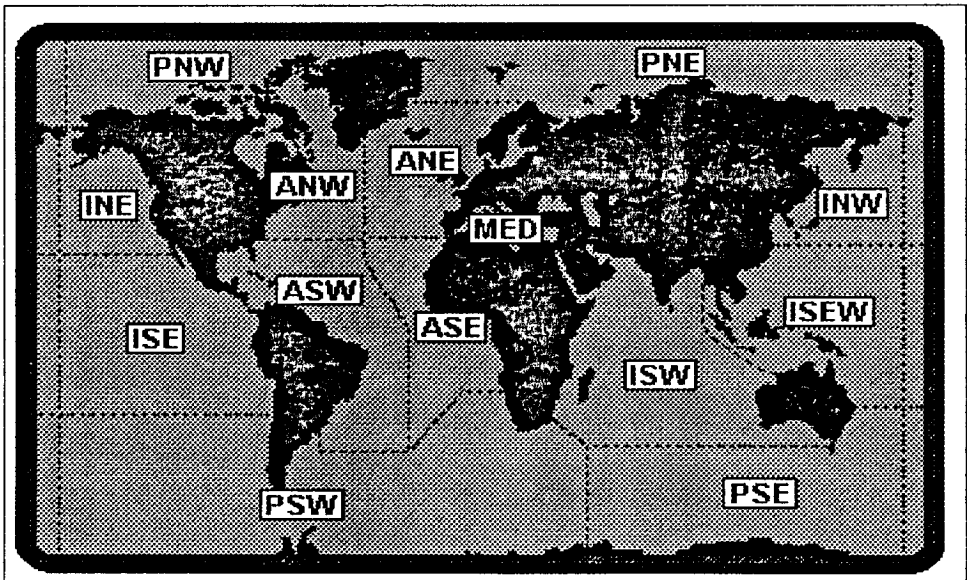

<그림 3> 지구해양의 지역구분 개요도

## 제 2 절 해양물리학분야 용어의 선정

### 1. 키워드의 선정

#### 1.1. 선정 기준

키워드의 선정은 이용자와 색인자간의 단어의 일관성을 유지하기 위하여 단어의 형태를 규정하는 것이다. 키워드의 선정은 용어를 수집, 확인, 평가, 선택하는 4단계를 거쳐서 선정된다.<sup>5)</sup> 소에르겔<sup>6)</sup>은 키워드는 커뮤니케이션, 색인 및 검색의 유용성이라는 기준에 근거하여 선정되어야 한다고 하였다. 그는 탐색의 이용성(Usefulness for searching), 대안적인 해결법(Alternative solutions), 논리적인 구조, 색인 작업시 개념의 사용빈도, 그 개념이 출현하는 수집원(시소러스, 사전, 용어집)의 수, 개념의 일반성(The Selection of concepts of general application)등에 의하여 선정되어야 한다고 주장하였다. 또한, 블라그덴<sup>7)</sup>은 키워드를 선정하는 기준을 다음과 같이 4가지로 제안하였다.

- ① 그 분야 용어의 상대적인 출현빈도
- ② 그 시스템내에서의 그 용어의 사용빈도
- ③ 이미 선정된 용어와의 관련성
- ④ 과학적, 기술적 정확성과 수용성(acceptability)

---

5) British Standards Institution, BS5723: Guidelines for Establishment and Development of Monolingual Thesauri, p. 144.

6) Dagobert Soergel, Indexing Languages and the Thesauri: Construction and Maintenance (L.A.: Melville, 1974), pp. 338-339.

7) John F. Blagden, "Thesaurus Compilation Methods: A Literature Review", Aslib Proceedings, Vol. 20, No. 8 (Aug. 1968), p. 353.

한편, 安倍活二<sup>8)</sup>는 키워드 선정기준을 다음과 같이 제시하였다.

- ① 대상분야의 전체문헌 색인작업에 필요한 개념을 포괄하고 있는 용어를 설정한다.
- ② 개념은 서로 다르더라도, 문헌근이 동일하다고 판단될 경우에는 동일한 방법으로 표현한다.
- ③ 하나의 키워드가 표현하는 개념의 범위는 명확해야 한다.
- ④ 키워드의 표현은 표준적이고, 보편적이어야 한다.
- ⑤ 검색에 사용될 것이 개대되는 것이어야 한다.
- ⑥ 키워드의 문헌내 출현빈도가 적정범위 내에 있어야 한다.
- ⑦ 키워드의 총수가 어떤 한도내에 있어야 한다.

이상의 제 견해를 종합하여 보면 키워드는 그 주제분야에서 최신용어로서의 적합성, 관련주제문헌, 또는 정보요구 기대빈도, 이미 승인된 디스크립터와의 관련성, 시소러스가 사용되는 분야와 사용하는 사람의 수준 및 요구 등을 고려하여 선정되어야 할 것이다.

해양물리학 연구분야의 키워드선정은 해양학 주요학술지를 데이터베이스화한 한국해양연구소의 문헌정보시스템에서 해양물리학 주제의 연구문헌 1,082건을 선정하여 분석하였다. 선정된 문헌은 FoxPro 3.0 으로 제목과 초록을 통계처리하여 불용어를 제외한 주요어 목록을 작성하였다. 여기에서 출현횟수와 용어의 발생위치(제목 가중치부여)에 따라 분석하여 선정된 키워드를 디스크립터로 채택하였다. 선정된 디스크립터를 토대로 전문가의 분석과 검증을 통하여 용어의 상호관계를 설정하였다.

---

8) 安倍活二, “シソーラスの問題點,” Library and Information Science, No.4 (1976), pp. 73-74.

## 제 3 절 용어의 상호관계 설정

용어간의 의미론적인 관계는 문헌에 특정한 출현 패턴으로 나타난다. 이러한 패턴을 관찰하여 개념적 관계를 판단할 수 있는데,<sup>9)</sup> 용어의 사용패턴으로 부터 판단된 용어간의 관계를 용어관련성(term association)이라고 한다. 관계를 판단하는 대상에 따라서 용어연관성을 단어연관성(word association)이나 개념연관성(concept association)이라고도 일컫는데, 현재는 개념연관성의 중요성이 부각되고 있으며, 용어연관성은 단어연관성과 개념연관성을 포함하는 포괄적인 의미로 사용된다.

### 1. 용어의 종류

시소러스의 중요한 기능중의 하나는 용어간의 상호관계를 나타내고 문헌의 색인시 또는 검색도구를 형식화할 때 이용자로 하여금 가장 적절한 용어를 선택하도록 지원하는 것이다.<sup>10)</sup> 따라서 정해진 규칙에 따라 선정된 키워드는 용어상호간의 어의적인 관계를 분석해야 한다. 시소러스에서는 일반적으로 동의어 관계(Use, UF), 계층어 관계(BT, NT), 관련어 관계(RT) 등의 3가지 기본적인 관계가 용어간의 관계를 나타내는데 사용되고 있다.

#### 1.1 동의어 관계

동의어 관계는 일반적으로 Use와 UF 참조로 표시된다. Use 참조는 색

---

9) D. Soerrgel, Indexing Languages and Thesauri: Construction and Maintenance (L.A.: Melville Pub. Co., 1974), p. 449.

10) Harald Borko and C.L. Bernier, Indexing Concepts and Methods, (New York: Academic Press, 1978), p. 98.

인 작성시나 검색시에 채택되지 않은 용어(non-descriptor)로부터 채택된 용어(descriptor)로 안내하여 주는데 사용되는 기호이다. 즉, Use는 동의어, 생략어, 유사동의어, 근사동의어 등의 참조에 사용되고, 그 외에 약어, 일반적인 용어로 부터 특정적인 용어, 도치표목을 일반어 순으로 참조하는 데도 사용된다.

예) ACOUSTIC EQUIPMENT

UF acoustic devices

1.2 계층어 관계

채택된 용어(descriptor)의 계층적인 관계는 탐색자가 일정한 특정적 수준 또는 일반적 수준으로 시소러스를 사용하는 것을 허용하며, 검색시 서로 관련 있는 모든 자료를 검색할 수 있도록 하기 위하여 반드시 설정되어야 한다. 즉, 상위개념과 하위개념을 정하는데 사용되는 계층관계는 검색의 재현율과 정도율을 향상시키는데 있어서 중요한 요인이 되므로<sup>11)</sup> 시소러스 작성에 있어 매우 중요한 작업이다. 계층어 관계는 특정개념어의 상위수준 및 하위수준을 나타내며 그 상하관계는 보통 BT(Broader Term)와 NT(Narrower Term)의 두가지 기호로 사용되고 있다.

상위어(BT)는 정해진 키워드보다 일반적으로 넓은 의미를 나타내며 보다 일반적인 정보를 찾고자 할 때 참조하는 것이며, 하위어(NT)는 범위를 축소하여 보다 구체적인 정보를 찾고자 할 때 참조하는 것이다.<sup>12)</sup>

일반적으로 계층어 관계는 종속관계나 일반적인 사항과 특수한 사항에만 한정되지만 부분과 전체의 관계까지도 확대 적용하고 있다.

---

11) J. Aitchison and A. Gilchrist, *Thesaurus Construction: A Practical Manual* (London: Aslib, 1972), p. 39.

12) Borko and Beriner, *op. cit.*, p. 103.

예) ACOUSTIC ARRAYS

BT	ARRAYS
NT	SONAR ARRAYS
NT	transducer arrays
NT	acoustic equipment

1.3 관련어 관계

동어 관계 및 계층어 관계를 제외한 개념적으로 밀접한 관련성을 갖는 용어간의 관계를 관련어 관계 또는 연관관계라고 하며, 주로 RT(Related Term)로 표시한다. 이 관련어 표시는 상위어와 하위어의 관계보다 애매모호하여 어느 용어가 관련어의 표시(RT)를 정당화할 만큼 밀접하게 관련되어 있는가를 결정하는 중요한 일이다.

예) LINEAR WAVES

RT NONLINEAR WAVES

본 연구에서는 해양학 분야 전문학술지에서 해양물리학 주제의 연구문헌 1,082건에서 분석한 키워드와 해양학용어집 등 관련 사전을 참조하여, 디스크립터 1,334건, 비디스크립터 4,418건을 선정하였으며, 비디스크립터는 동의어(UF) 1,097, 관련어(RT) 4,126, 광의어(BT) 448, 협의어(NT) 1,608건으로 중복은 1,190건이다.





## 제 4 장

### 시스템 설계 및 검색효율 분석



# 제 1 절 시소러스 관리시스템 설계

## 1. 내용

시소러스 관리시스템에서 수행할 내용은 다음과 같이 규정한다.

- ① 시소러스 용어의 등록, 수정을 관리한다.
- ② 시소러스 어군을 조회하고 구조의 변경을 지원한다.
- ③ 시소러스 지원파일의 용어를 관리한다.
- ④ 시소러스 지원파일을 관리한다.

## 2. 시스템 구성

### 2.1 입력

시소러스입력시스템의 시스템구성은 다음의 <그림 4>와 같이 설계한다.

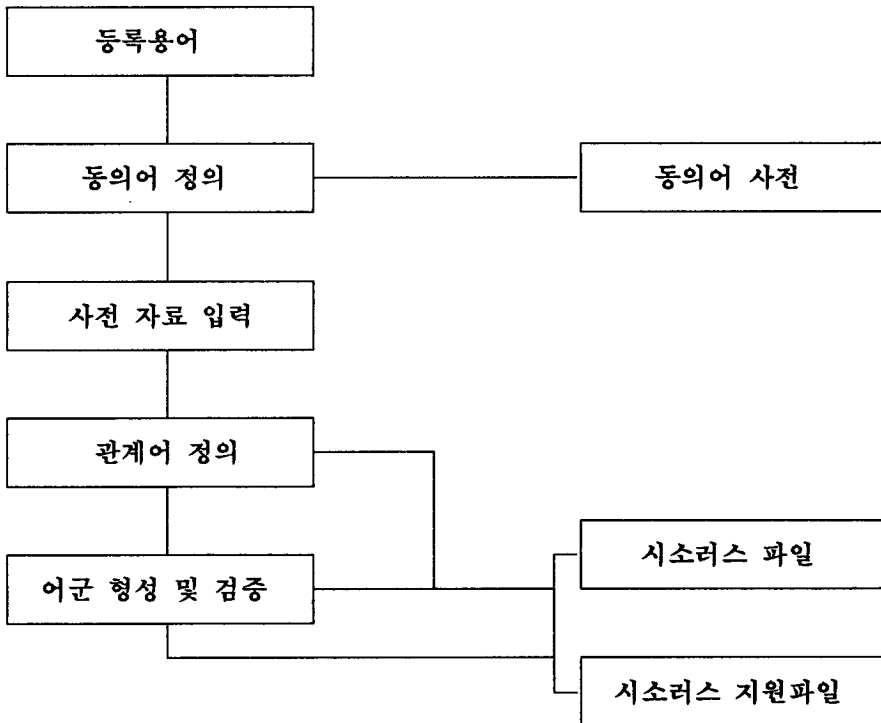

<그림 4> 시소러스 입력시스템

## 2.2 관리

시소러스 관리시스템은 다음의 <그림 5>와 같다.

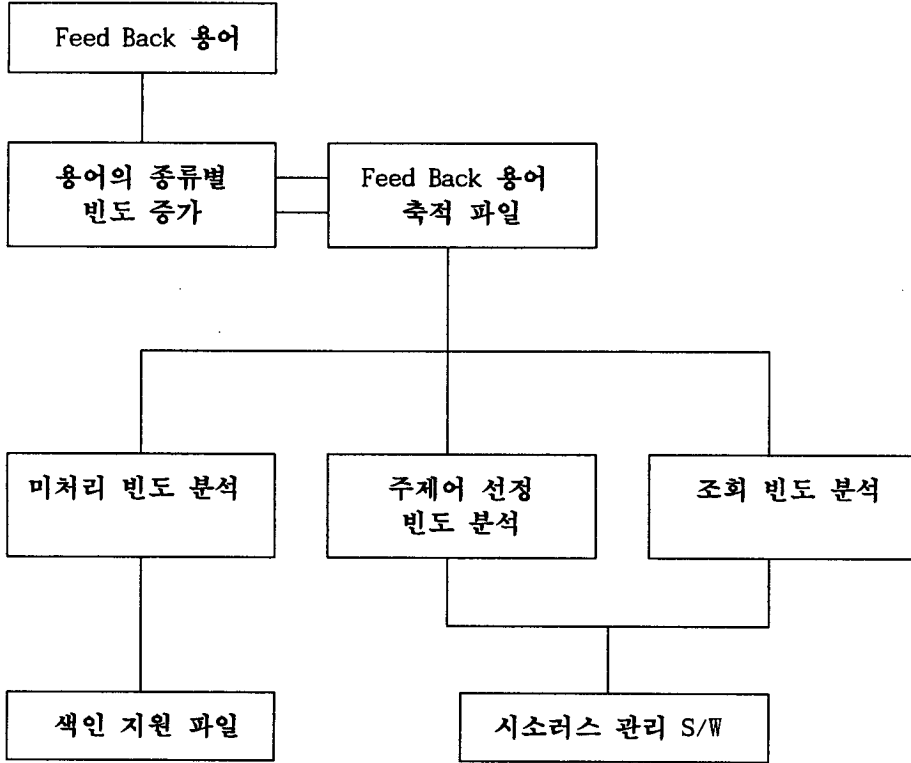

<그림 5> 시소러스 용어관리시스템

## 제 2 절 검색효율의 평가방법

시소러스는 색인작업의 보조도로 사용되고, 검색을 위한 기본적인 도구로 사용하고자 하는 것이다. 즉, 시소러스는 색인작성자와 검색자 사이의 색인어 사용의 통일을 기하기 위해 사용되며, 검색시 시소러스는 색인어 개념에 대한 용어의 안내, 용어간 상호참조, 적절한 질의어의 선정에 이용되어 검색효율성을 향상시키는 것으로 일반적으로 평가를 받고 있다.

다음의 <표 4>는 NASA 시소러스의 사용평가실험에 관한 것이다.

<표 4> 시소러스의 이용에 의한 검색효율개선 (NASA Thesaurus)<sup>13)</sup>

액세스한 1,000건 중에 포함된 적합 문헌수(추정)	유니텀(자연어) 방식		[NASA Thesaurus] 를 이용한 경우		재현율 향상치 (%)
	재현률(%)	정도율(%)	재현율(%)	정도율(%)	
1,000	1.09		1.60		0.51
545	2.00		2.94		0.94
218	5.00		7.35		2.35
109	10.00		14.70		4.70
54.5	20.00	72.9	29.40	70.4	9.40
36.3	30.00		44.10		14.1
27.2	40.00		58.80		18.8
21.8	50.00		73.50		23.5
18.2	60.00		88.20		28.2
16.0	68.00		100.00		32.0

13) Charles W. Hargrave, "Retrieval Improvement Effected by Use of Thesaurus," Proceedings of the American Society for Information Science, Vol.7 (1970), p. 292.

이상의 실험결과에 의하면 시소러스의 이용으로 정도율은 감소하였으나, 재현율은 향상되어 전체적으로 시스템 효율은 향상되었다.

검색효율은 이용자의 정보요구에 적합한 문헌을 검색하는 시스템의 능력을 의미하는 것으로 검색효율평가의 척도로 재현율과 정확률을 사용하고 있다.

실제 운영하고 있는 데이터베이스 내에서의 어떤 질문에 대한 적합문헌 수는 정확하게 파악할 수 없으므로 이러한 문제를 해결하는 방법으로 절대적인 재현율을 평가할 수 없는 시스템이나 전문데이터베이스에서는 검색효율의 척도로 상대적인 재현율을 이용한다. 상대적인 재현율의 측정은 검색하는 데이터베이스의 수에 따라서 계산하는 방법이 다르다. 한 주제에 대하여 하나의 데이터베이스를 검색할 때는 그 주제를 여러 가지 다른 방법으로 검색한 후 검색된 집합의 합(union)에서의 적합문헌 수를 100%로 간주하여 재현율을 산출하고,<sup>14)</sup> 여러 데이터베이스를 검색할 때에는 하나의 시스템에서 고유하게 검색된 적합문헌 수를 각 시스템에서 고유하게 검색된 적합문헌 수를 각 시스템에서 고유하게 검색된 적합문헌의 총 수로 나누어 재현율을 측정한다.<sup>15)</sup>

본 연구에서는 전자의 방법을 적용하여 종합검색(기본탐색어+계층어+관련어)에서 검색된 적합 기사를 100%로 간주하고 질문지향적 방법인 평균 재현율과 평균정확률을 측정하였다. 질문지향적 방법은 각 질문 i에 대한 재현율과 정확률을 더하여 평균을 내는 것으로 이용자가 시스템으로부터 기대할 수 있는 성능이기 때문에 이용자지향적 방법이라고도 한다.<sup>16)</sup>

14) Ro, Jung Soon, "An Evaluation of the Applicability of Ranking Algorithms to Improve the Effectiveness of Full-Text Retrieval 1", JASIS, Vol. 39, No. 2 (1988), pp. 73-78.

15) Mckinin, E.J. et al., "The Medline/full-Text Research Project", JASIS, Vol. 42, No. 4 (1991), pp. 217-307.

기사의 적합성판정은 각 탐색유형에서 검색된 기사의 원문을 보고 수작업으로 판정하였다.

평균재현율과 평균정확률을 산출하는 공식은 다음과 같다.

$$\text{평균재현율(R)} = \left( \sum_{i=1}^{\infty} \frac{\text{검색된적합문헌수}_i}{\text{적합문헌총수}_i} \right) \times \frac{100}{\text{질문수}}$$

$$\text{평균정확률(P)} = \left( \sum_{i=1}^{\infty} \frac{\text{검색된적합문헌수}_i}{\text{검색문헌총수}_i} \right) \times \frac{100}{\text{질문수}}$$

### 제 3 절 검색효율의 평가결과

검색효율 실험은 한국해양연구소의 Aquatic Sciences & Fisheries Abstracts을 대상으로 하였으며, 탐색어는 27개의 질문을 통하여 재현율을 밝혀냈으며, 10개의 질문을 통하여 정확율을 분석하였다.

<표 5> 기본탐색어의 검색효율

변 수	질문수	평 균	표준편차	최 소 값	최 대 값
재 현 율	27	23.8874	28.6239	0.4920	97.9405
정 확 률	10	45.3743	29.1365	0	76.4562

기본탐색어 검색의 평균재현율의 평균은 23.8874%이고, 최소 0.4920%, 최대 97.9405%이며, 평균정확률의 평균은 45.3743%이고, 최소 0%, 최대 76.4562%로 그 차이가 매우 컸다. 평균재현율과 평균정확률의 최소값이 0%에 가까운 것은 기본 탐색어만으로 검색하면 적합기사가

16) 사공철 등저, 최신정보검색론 (서울 : 구미무역, 1990), p. 218-219.

거의 검색되지 않는 경우가 있기 때문이다.

<표 6> 기본탐색어 + 계층어의 검색효율

변수	질문수	평균	표준편차	최소값	최대값
재현율	27	46.8596	28.5457	6.3008	99.7782
정확률	10	51.3566	29.3520	0	88.4635

기본 탐색어+계층어 확장검색의 평균재현율의 평균은 46.8596%이고, 최소 6.3008%, 최대 99.7782%이며, 평균정확률의 평균은 51.3566%이고, 최소 0%, 최대 88.4635%로 기본 탐색어만으로 검색한 결과와 비교하면, 평균재현율의 최소값과 평균정확률의 최소값·최대값이 같고 평균정확률은 5.9823%, 평균재현율은 22.9722% 향상되었다.

<표 7> 기본탐색어+관련어의 검색효율

변수	질문수	평균	표준편차	최소값	최대값
재현율	27	80.1483	22.3270	6.9756	100.00
정확률	10	47.3954	23.0467	20.000	84.3123

기본 탐색어+관련어 확장검색의 평균재현율의 평균은 80.1483%이고, 최소 6.9756%, 최대 100%이며, 평균정확률의 평균은 47.3954%이고, 최소 20.0000%, 최대 84.3123%로 기본탐색어 검색과 비교하여 평균정확률은 2.0211%만 향상되었으나 평균재현률은 56.2609%가 향상되었다. 평균재현율의 최대가 100%인 것은 관련어 확장검색의 검색결과가 종합검색과 동일한 경우가 있기 때문이다.



<표 8> 기본탐색어+계층어+관련어의 검색효율

변 수	질문수	평 균	표준편차	최 소 값	최 대 값
재 현 율	27	100.0000	0	100.0000	100.0000
정 확 률	10	47.6350	23.9834	9.2095	86.1964

종합검색인 기본탐색어+계층어+관련어 확장검색에서 상대적인 재현율을 산출하기 위하여 검색된 기사 수를 100%로 하여 각각의 검색효율을 측정하였다. 평균정확률의 평균은 47.6350%이고, 최소 9.2095%, 최대 86.1964%로 차이가 매우 컸다. 기본탐색어 검색과 비교하면 평균정확률은 2.2607%, 평균재현율은 76.1126% 향상되었다.

이상에서 탐색어로 선정된 샘플 용어의 검색결과와 분석표는 <표 9>, <표 10>과 같다.

## <표 9> 선정된 탐색어의 검색결과

### <Sample 1>

ACOUSTIC ARRAYS

265

BT ARRAYS  
NT SONAR ARRAYS  
transducer arrays  
transponder arrays

438

RT ACOUSTIC EQUIPMENT  
hydrophones  
seismic arrays  
SONAR  
TRANSDUCERS  
transponders

1450

Total 1717

*(DE, UF) +(BT, NT) 438*

*(DE, UF) +(RT) 1621*

### <Sample 2>

ACOUSTIC IMAGERY

UF acoustic sensing

130

BT IMAGERY  
NT ACOUSTIC TOMOGRAPHY  
sonar imagery

1068

RT acoustic images  
SONAR

893

Total 1805

*(DE, UF) +(BT, NT) 1068*

*(DE, UF) +(RT) 982*

### <Sample 3>

ACOUSTIC MODELS

UF acoustic analogs

192

BT analog models

6

RT ACOUSTICS

674

Total 858

*(DE, UF) +(BT, NT) 198*

*(DE, UF) +(RT) 852*

<Sample 4>

ADVECTION

UF MARINE ADVECTION

328

BT TRANSPORT PROCESSES

NT CONVECTION

horizontal advection

salt advection

VERTICAL ADVECTION

1402

RT AIR

ATMOSPHERIC

CIRCULATION

CIRCULATION

CONVERGENCE ZONES

HEAT TRANSPORT

oceanic convergences

6645

Total 7959

(DE, UF) +(BT, NT) 1596

(DE, UF) +(RT) 6885

<Sample 5>

AMBIENT NOISE

UF background noise (sound)

noise (ambient)

underwater ambient noise

566

BT noise (sound)

NT biological noise

sediment noise

shipping noise

surface noise

566

RT passive sonar

underwater noise

158

Total 586

(DE, UF) +(BT, NT) 566

(DE, UF) +(RT) 586

<Sample 6>

ANEMOMETERS

UF cup anemometers

31

BT MEASURING DEVICES

348

RT FLOWMETERS  
TURBULENCE MEASUREMENT  
wind direction  
wind measuring equipment  
WIND SPEED  
WINDS

1016

Total 1382

(DE, UF) +(BT, NT) 379

(DE, UF) +(RT) 1038

<Sample 7>

ATMOSPHERIC CIRCULATION

UF CIRCULATION  
general circulation

3680

BT atmospheric motion  
NT meridional atmospheric  
circulation

112

RT ADVECTION  
CIRCULATION  
CORIOLIS FORCE  
HEAT TRANSPORT  
OCEAN CIRCULATION  
planetary winds  
SOUTHERN OSCILLATION  
WINDS

4743

Total 4825

(DE, UF) +(BT, NT) 3765

(DE, UF) +(RT) 4743

<Sample 8>

ATMOSPHERIC PHYSICS

UF aeronomy

87

BT physics  
NT cloud physics

206

RT atmospheric electricity  
atmospheric optical  
phenomena  
atmospheric sciences  
EARTH ATMOSPHERE  
METEOROLOGY

1300

Total 1453

*(DE, UF) +(BT, NT) 206*  
*(DE, UF) +(RT) 1362*

<Sample 9>

BACKSCATTER

UF sound backscatter

**401**

BT SOUND SCATTERING

**439**

RT forward scattering  
REVERBERATION  
SCATTEROMETERS

**212** *Total 890*

*(DE, UF) +(BT, NT) 756*  
*(DE, UF) +(RT) 557*

<Sample 10>

BATHYMETRIC DATA

**119**

BT OCEANOGRAPHIC DATA  
NT soundings

**875**

RT automated cartography  
BATHYMETRIC CHARTS  
bathymetric profiles  
BATHYMETRY  
GEOLOGICAL DATA  
limnological data  
plotting  
WATER DEPTH

**1304** *Total 2241*

*(DE, UF) +(BT, NT) 987*  
*(DE, UF) +(RT) 1396*

<Sample 11>

BOTTOM BOUNDARY LAYER

UF BENTHIC BOUNDARY  
LAYER  
benthic layer

**165**

BT BOUNDARY LAYER

**563**

RT benthic currents  
BOTTOM EKMAN LAYER  
bottom mixed layer

deep layer  
red roughness  
WATER COLUMN  
wave-seabed interaction

450 *Total 1003*

*(DE, UF) +(BT, NT) 563*

*(DE, UF) +(RT) 606*

<Sample 12>

CAPILLARY WAVES

UF surface tension waves

37

BT SURFACE WATER WAVES

NT water ripples

523

RT capillarity

GRAVITY WAVES

NONLINEAR WAVES

SURFACE TENSION

wave gauges

470 *Total 930*

*(DE, UF) +(BT, NT) 546*

*(DE, UF) +(RT) 476*

<Sample 13>

CARBON FIXATION

UF carbon assimilation  
carbon dioxide fixation

410

BT PHOTOSYNTHESIS

1999

RT carbohydrates

CARBON DIOXIDE

1554 *Total 3581*

*(DE, UF) +(BT, NT) 2244*

*(DE, UF) +(RT) 1862*

<Sample 14>

CRUISE STATIONS

UF anchor stations  
expedition stations

15

BT oceanographic stations

16

RT CRUISES

EXPEDITIONS  
multiship expeditions  
station keeping  
STATION LISTS  
track charts

463 *Total 492*

(DE, UF) +(BT, NT) 31

(DE, UF) +(RT) 476

<Sample 15>

CURRENT OBSERVATIONS

UF water current data and  
observations

369

BT HYDROGRAPHIC DATA  
NT CURRENT METER DATA

527

RT CURRENT MEASUREMENT  
CURRENT METERS  
near-surface layer

591 *Total 1422*

(DE, UF) +(BT, NT) 870

(DE, UF) +(RT) 942

<Sample 16>

CURRENTS

UF electric currents

3424

NT impressed currents  
telluric currents

6

RT air-water exchanges  
current density  
electric fields  
electricity

75 *Total 3496*

(DE, UF) +(BT, NT) 3424

(DE, UF) +(RT) 3496

<Sample 17>

CYCLONES

UF depressions  
midlatitude cyclones

250

BT low pressure systems  
**30**  
 RT ANTICYCLONES  
 cyclogenesis  
 HURRICANES  
 POLAR FRONTS  
**632** *Total 819*

*(DE, UF) +(BT, NT) 277*  
*(DE, UF) +(RT) 798*

<Sample 18>

DENSITY

UF PHYSICAL DENSITY  
**4157**  
 BT PHYSICAL PROPERTIES  
 NT current density  
 sediment density  
 WATER DENSITY  
**432**  
 RT BUOYANCY  
 DENSITY MEASUREMENT  
 density measuring equipment  
 DIFFUSION  
 gravimetric techniques  
 population density  
 sigma-t  
 specific gravity  
 wet weight  
**3411** *Total 5222*

*(DE, UF) +(BT, NT) 4466*  
*(DE, UF) +(RT) 4916*

<Sample 19>

DENSITY MEASUREMENT

UF hydrometry  
 specific gravity measurement  
**33**  
 BT MEASUREMENT  
**2604**  
 RT densitometers  
 DENSITY  
 density measuring equipment  
 hydrometers  
 sediment density  
 WATER DENSITY  
**4161** *Total 6707*



*(DE, UF) +(BT, NT) 2607*

*(DE, UF) +(RT) 4163*

<Sample 20>

DOPPLER SONAR

UF acoustic doppler sonar

*117*

BT active sonar

*17*

RT ACOUSTIC EQUIPMENT  
acoustic navigation  
DOPPLER EFFECT

*462*

*Total 574*

*(DE, UF) +(BT, NT) 134*

*(DE, UF) +(RT) 558*

<Sample 21>

DRIFTERS

UF floats  
lagrangian drifters

*122*

BT CURRENT MEASURING  
EQUIPMENT

NT SUBSURFACE DRIFTERS  
SURFACE DRIFTERS

*100*

RT CURRENT MEASUREMENT  
DRIFT  
lagrangian current  
measurement

*1526*

*Total 1661*

*(DE, UF) +(BT, NT) 186*

*(DE, UF) +(RT) 1616*

<Sample 22>

DYNAMIC HEIGHT

UF geopotential

*79*

BT POTENTIAL ENERGY

*30*

RT dynamic height anomaly  
DYNAMIC TOPOGRAPHY  
height  
stream functions

*643*

*Total 671*

*(DE, UF) +(BT, NT) 115*

*(DE, UF) +(RT) 643*

<Sample 23>

EKMAN LAYERS

UF ekman boundary layers

*19*

BT BOUNDARY LAYERS

NT BOTTOM EKMAN LAYER

surface ekman layer

*319*

RT LAYERS

vertical shear

*658*

*Total 663*

*(DE, UF) +(BT, NT) 335*

*(DE, UF) +(RT) 658*

<Sample 24>

EQUATIONS OF MOTION

UF euler equations of motion

*53*

BT EQUATIONS

*900*

RT hydrostatic equation

*2*

*Total 902*

*(DE, UF) +(BT, NT) 900*

*(DE, UF) +(RT) 55*

<Sample 25>

GEOPHYSICAL SURVEYS

*135*

BT GEOLOGICAL SURVEYS

NT gravity surveys

*192*

RT GEOPHYSICAL DATA

geophysical equipment

GEOPHYSICAL EXPLORATION

GEOPHYSICS

magnetic exploration

site surveys

*560*

*Total 845*

*(DE, UF) +(BT, NT) 312*

*(DE, UF) +(RT) 684*

<Sample 26>

IMAGING TECHNIQUES

UF IMAGING

203

NT image enhancement

49

RT acoustic holography

image processing

IMAGERY

REMOTE SENSING

2710

*Total 2855*

*(DE, UF) +(BT, NT) 245*

*(DE, UF) +(RT) 2837*

<Sample 27>

KELVIN WAVES

UF double kelvin waves

110

BT TRAPPED WAVES

NT EQUATORIAL TRAPPED  
WAVES

102

RT EQUATORIAL DYNAMICS

NONLINEAR WAVES

277

*Total 466*

*(DE, UF) +(BT, NT) 203*

*(DE, UF) +(RT) 374*

<표 10> 선정된 탐색어의 검색결과 분석표

No	DE,UF Ave.	Dispersion	DE,UF+BT, NT Ave.	Dispersion	DE,UF+RT, Ave.	Dispersion
1	15.4338	71.4647	25.5096	455.8225	94.4088	203.3619
2	7.2022	278.3986	59.1689	151.5189	54.4044	662.7484
3	22.3776	2.2797	23.0769	565.6168	99.3006	366.8106
4	4.1211	390.7098	20.0527	718.6099	86.5058	40.4178
5	96.5870	5285.2202	96.5870	2472.8143	100.0000	394.0900
6	2.2431	468.4792	27.4240	377.7425	75.1085	25.3996
7	76.2694	2743.8655	78.0310	971.6562	98.3005	329.5024
8	5.9876	320.4057	14.1775	1068.1197	93.7370	184.6528
9	45.0561	448.1105	84.9438	1450.4063	62.5842	308.4976
10	5.3101	345.1190	44.0428	7.9344	62.2936	318.7903
11	16.4506	55.3072	56.1316	85.9700	60.4187	389.2571
12	3.9784	396.3715	58.7096	140.4225	51.1827	839.0060
13	11.4493	154.7083	62.6640	249.7791	51.9966	792.5182
14	3.0487	434.2548	6.3008	1645.0163	96.7479	275.5467
15	25.9493	4.2511	61.1814	205.1140	66.2447	193.3101
16	97.9405	5483.8498	97.9405	2609.2583	100.0000	394.0900
17	30.5250	44.0567	33.8217	169.9868	97.4358	298.8577
18	79.6055	3104.4978	85.5227	1494.8353	94.1401	195.7705
19	0.4920	547.3485	38.8698	63.8369	62.0694	326.8466
20	20.3832	12.2800	23.3449	552.9411	97.2125	291.1869
21	7.3449	273.6570	11.1980	1271.7497	97.2907	293.8619
22	11.7734	146.7509	17.1385	883.3438	95.8271	245.8248
23	2.8657	441.9152	50.5279	13.4564	99.2458	364.7145
24	5.8758	324.4206	99.7782	2800.3782	6.9756	5354.2440
25	15.9763	62.5868	36.9230	98.7360	80.9467	0.6374
26	7.1103	281.4738	8.5814	1465.2206	99.3695	369.4545
27	23.6051	0.0797	43.5622	10.8728	80.2575	0.0119
	644.9620	22121.8624	1265.2104	22001.1593	2164.0047	13459.4101
Ave	23.8875	819.3282	46.8596	814.8578	80.1483	498.4967
Sta. Deviation		<u>28.6239</u>		<u>28.5457</u>		<u>22.3270</u>

## 제 5 장

결

론



최근 자연어 정보검색시스템의 이용이 점차 늘어나고 있으나, 자연어 검색시스템이 갖는 망라적인 탐색의 문제점으로 인하여, 시스템의 검색효율을 높여주기 위한 검색용 시소러스의 작성에 관한 연구가 활발히 진행되고 있다.

이미 외국의 경우 여러 주제분야에 걸쳐 수 백종의 시소러스가 개발되어 자동색인 및 정보검색시스템 등에 활용되고 있다. 그러나 우리나라에서는 아직 독자적으로 개발된 것이 없고 다만 몇 군데의 전문도서관과 연구소 등에서 외국의 것을 번역하여 그대로 사용하거나 약간 보완시킨 몇 종의 시소러스가 있는 실정이다. 그 예로서 한국교육개발원의 「KEDI 교육 Thesaurus」 중앙일보사의 「중앙 IR-Thesaurus」, 한국농촌경제연구원의 농업경제분야 시소러스, 국방과학연구소의 「국방과학 시소러스」 등이 있다.

따라서 본 연구에서는 이러한 점을 감안하여 우선 시소러스의 의의 및 발달과정과 그 작성방법을 개괄적으로 살펴본 후 시소러스를 작성하는데 소요되는 비경제적 요인을 제거하기 위한 방법으로 용어의 갱신, 유지, 인쇄가 항상 가능한 시소러스 작성 프로그램에 의한 해양물리학분야를 대상으로 실제로 이용 가능한 시소러스를 개발하였다.

본 연구의 내용을 요약하면 다음과 같다.

1. 시소러스 개발대상 주제분야는 해양물리학분야으로 국한하였다.
2. 후보용어는 해양학 관련잡지에서 해양물리학연구논문 1,082건의 제목과 초록을 분석하였고, 이를 토대로 「해양학용어집」, 「과학기술용어집」, 「과학기술용어대역집」 등을 관련용어의 수집원으로 하였다.
3. 수집원에서 수집된 용어들은 사전에 키워드 개념에 대해 교육을 받은 해양물리학 전공자에 의하여 다시 키워드로 선정되었다.

4. 키워드 간의 상호관계 설정은 주요 키워드를 디스크립터로 선정하고 이를 나무구조형을 형성하여 계층관계를 결정하였다. 그리고 그룹내에서의 동의어 (동의어, 근사동의어, 유사동의어) 및 연관 관계는 기존의 시소러스, 주제명표목표, 학문체계도, 사전 등을 참고로하여 결정하였다. 키워드의 관계결정이 끝난 후에는 최종적으로 해양물리학분야 연구자에게 검토를 의뢰하여 수정한 후 출력하였다.

5. 용어관계기호는 UF, BT, NT, RT로 구성하였으며, 관계어의 복수, 단수처리 및 생략어 등의 용어형태(form of terms)에 관한 세부적인 규정은 TEST 방식을 따랐다.

6. 본 연구에서 키워드로 선정한 용어의 총수는 5,752어이며, 이 가운데 디스크립터는 1,334어, 비디스크립터는 4,418어로 구성되어 있다.

7. 선정된 용어중에서 샘플을 채택하여 검색효율을 분석한 결과, 기본탐색어+계층어+관련어의 종합탐색의 결과는 기본탐색어만으로 탐색한 경우보다 평균재현율이 76.1126%가 향상되었다.

해양학분야의 완전한 용어수집은 너무 방대한 작업이므로 본 연구에서는 용어의 수집범위를 해양학의 하부주제인 해양물리학으로 제한하였으므로 완벽한 시소러스라고 할 수는 없다. 본 연구는 해양학의 종합적인 시소러스 구축을 위한 전단계로서 시소러스 모델적인 연구이므로 해양물리학분야의 시소러스 모델을 통하여 전체 해양학을 포괄하는 종합시소러스의 구축을 위한 토대로 삼고자 한다. 앞으로 시소러스 작성의 완전자동방법에 의한 전문분야별 시소러스의 개발연구가 계속 이루어져야 할 것으로 생각된다. 그리고 시소러스의 개발에 드는 비용 및 시간을 줄이며 특히 전문가의 지적인 노력을 최대한으로 줄일 수 있는 방법으로 해당분야의 이미 작성된 시소러스가 존재한다면 새로이 작성하는 것보다는 기존의 시소러스를



번역 또는 필요한 부분만을 보완하여 작성하는 것이 바람직하다고 생각한다. 그러나 이미 작성된 시소러스는 외국어로 작성되어 있으므로 한글시소러스의 작성시에 발생하는 외래어의 표기문제, 복합어의 문제 등의 연구가 우선적으로 이루어져야 할 것이다. 또한, 본연구에서 일차적으로 선택한 용어에 대해서도 향후 한글화 작업이 이루어져야 할 것이다.



## 참 고 문 헌

- 사공철 등저. 최신정보검색론, 서울, 구미무역출판부, 1990.
- 손정미. 임상보건영양학 시소러스 개발, 숙명여대 석사학위논문, 1991.
- 安倍活二, “シソーラスの問題點,” Library and Information Science, No.4 (1976).
- 이성욱. 탐색시소러스를 이요한 신문기사 전문데이터베이스의 검색효율에 관한 연구, 숙명여대 석사학위논문, 1994.
- 중앙일보사. 시소러스 사전구축(3차년도), 체신부 보고서, 1994.
- 최석두. 정동열 공역, 시소러스개발지침, 한국문헌정보처리연구회, 1994.
- 한국해양학회. 해양학용어집. 서울, 한국해양학회, 1990.
- 과학기술단체총연합회. 과학기술용어집. 서울, 과총. 1976.
- 시스템공학연구소. 과학기술용어대역집. 대전, 시스템공학연구소. 1991.
- Aitchison, J. and A. Gilchrist, Thesaurus Construction: A Practical Manual (London: Aslib, 1972).
- Blagden, John. F., "Thesaurus Compilation Methods: A Literature Review", Aslib Proceedings, Vol. 20, No. 8 (Aug. 1968).
- Borko, Harold and C.L. Bernier, Indexing Concepts and Methods, (New York: Academic Press, 1978).
- British Standards Institution, BS5723: Guidelines for Establishment and Development of Monolingual Thesauri.
- Hargrave, Charles W., "Retrieval Improvement Effected by Use of Thesaurus," Proceedings of the American Society for Information

Science, Vol.7 (1970).

International Organization for Standardization, ISO 2788: Guideline for the Establishment and Development of Monolingual Thesauri, 2nd ed. (Geneva: ISO, 1986).

Lancaster, F.W., Vocabulary Control for Information Retrieval, 2nd ed. (Washington, D.C.: Information Resources Press, 1986).

Mckinin, E.J. et al., "The Medline/full-Text Research Project", JASIS, Vol. 42, No. 4 (1991).

Ro, Jung Soon, "An Evaluation of the Applicability of Ranking Algorithms to Improve the Effectiveness of Full-Text Retrieval 1", JASIS, Vol. 39, No. 2 (1988).

Soergel, Dagobert, Indexing Languages and the Thesauri: Construction and Maintenance (L.A.: Melville, 1974).

Svenonius, Elaine, "Unanswered Questions in the Design of Controlled Vocabularies." JASIS, Vol.37, No.5 (1986).

## 부 록 1.

해양물리학분야의 디스크립터 (영 · 한)



abiotic factors	무생물적 요소
absorption	흡수
absorption coefficient	흡수계수(吸收係數)
abundance	수도(數度)
abyssal circulation	심층류, 심해류
abyssal currents	"
abyssal zone	심해대
accidents	사고
accuracy	정확도
acoustic arrays	음향 어레이
acoustic current meters	음향유속계
acoustic data	음향자료
acoustic equipment	음향기기
acoustic imagery	음향영상
acoustic models	음향모델
acoustic properties	음향 특성
acoustic telemetry	음향원격측정법
acoustic tomography	음향도모그래피
acoustic transducers	음향변환기
acoustics	음향학
acronyms	약성어(略成語)
adiabatic process	단열과정
advection	이류(移流)
aerial photographs	항공사진
aerial photography	항공사진술
aerial surveys	항공탐사
aerosols	연무체, 에어로졸
age of seawater	해수연령
air pollution	대기오염
air sea coupling	대기해양연결
air sea interaction	대기해양상호작용
air water exchange	대기교환
air water exchanges	대기변환
air water interface	대기해수 경계면
air water interfaces	"
airborne sensing	항공기에 의한 탐사
aircraft	항공기
algae	조류(藻類)
algal blooms	조류 대번식(藻類 大繁殖)
algal culture	조류 배양
algorithms	산법, 알고리즘
altimetry	고도, 고도측량
aluminium	알루미늄

ambient noise	배경 소음
anadromous species	소하성종
analysis	분석
analytical errors	분석오차
analytical techniques	분석기술
anemometers	풍향풍속계
annual reports	연보
annual variations	연변화
Antarctic Waters	남극수
Antarctic Zone	남극대
antennas	더듬이, 촉각, 제2촉각, 안테나
Anthozoa	산호충류(珊瑚蟲類), 화충류(花蟲類)
anticyclones	고기압
anticyclonic motion	고기압성 운동
aquaculture	수산양식(水産養殖)
aquaria	양어조, 수족관
aquatic animals	수생동물
aquatic bacteria	수생박테리아
aquatic birds	수생조류
aquatic communities	수생군집
aquatic drugs	수생약품
aquatic mammals	수생포유류
aquatic plants	수생식물
archipelagoes	군도(群島), 다도해
arctic zone	북극대
arrays	배열
artificial reefs	인공모래톱
artisanal fishing	모조어(魚)
astronomy	천문학
atlases	지도책
atmosphere ocean system	대기 해양계
atmospheric chemistry	대기화학
atmospheric circulation	대기순환
atmospheric conditions	기상조건
atmospheric forcing	대기압력
atmospheric fronts	대기전선
atmospheric gases	대기가스, 대기기체
atmospheric physics	대기물리학
atmospheric precipitation	대기강수
atmospheric precipitations	대기침전(작용)
automated recording	자동장치를 갖춘 녹음테이프
automation	자동화
Aves	조류(鳥類)



AXBTs	공중투하 일회용 수심수온측정기
Bacillariophyceae	규조류(硅藻類)
backscatter	후방산란
bacteria	세균, 박테리아
bacterioplankton	박테리아 플랑크톤
barium isotopes	바륨 동위원소
baroclinic flow	경압흐름
baroclinic instability	경압성불안정
baroclinic motion	경압운동
barotropic flow	순압유체류(流)
barotropic instability	순압성불안정
barotropic mode	순압모델
barotropic motion	순압운동
barrier reefs	보초(堡礁)
barrier spits	보초갑(堡礁岬)
baseline studies	바탕선 조사
bathyal zone	반심해성대
bathymetric charts	수심도(水深圖), 해저지형도(海底地形圖)
bathymetric data	수심자료
bathymetric surveys	수심측량
bathymetry	수심, 측심
bathythermographic data	수심수온기록계 자료
bathythermographs	수심수온기록계
bay dynamics	만(灣) 동력학
bays	만(灣)
beaches	해빈(海濱)
behaviour	행동, 행태
Benguela Current	벵겔라 해류
benthic boundary layer	해저경계층
benthic environment	저서(성) 환경
benthos	저서생물
bibliographic information	서지학의 정보
biocenosis	생물군집
biochemistry	생화학(生化學)
biocoenosis	생물군집(生物群集)
biogeochemical cycle	생지화학적 순환
biogeochemistry	생지화학(生地化學)
biogeography	생물지리학(生物地理學)
biological data	생물자료
biological drift	생물표류
biological oceanography	생물해양학
biological production	생물학적 제재
biological properties	생물학적 특성

biological sampling	생체시료
biological surveys	생물학직 조사
biology	생물학
bioluminescence	생물발광(發光)
biomass	생물량(生物量)
biota	생물상(生物相)
biotechnology	생물 공학
Bivalvia	조개류
body size	신체치수
books	책
bottom boundary layer	해저경계층
bottom currents	저층류
bottom Ekman layer	해저 에크만 층
bottom friction	해저마찰(海底摩擦)
bottom pressure	해저면 음력
bottom stress	해저변형력
bottom temperature data	해저온도자료
bottom topography	해저지형
bottom topography effects	해저지형 효과
boundaries	경계
boundary conditions	경계조건
boundary currents	경계류
boundary layers	경계층(境界層)
brackish water	기수(汽水)
brackishwater pollution	기수 오염
breaking waves	쇄파
breeding grounds	사육지
bridges	다리
brines	소금물, 염수(鹽水)
Brunt Vaisala frequency	브런트-바이잘라 주파수
bubbles	기포
buoy motion effects	부표이동효과
buoy systems	부표계
buoyancy	부력(浮力)
buoyancy floats	부력 부표
buoyancy flux	부력속(速)
buoys	뜸, 부표(浮標), 부이
Calanoidea	칼라누스목(橈脚亞目)
calcareous ooze	석회질 연니
calibration	보정, 검정
capillary waves	표면장력파(表面張力波), 모세관 파(波)
carbon cycle	탄소순환
carbon dioxide	이산화탄소

carbon fixation	탄소고정
cartography	제도, 작도법
catalogs	목록
catalogues	목록
catch statistics	포획량 통계자료
census	국세조사, 센서스
cephalopod fisheries	수산두족류
Cetacea	고래목
channel flow	채널 유통
channels	수로(水路), 하도(河道), 해협
charts	해도(海圖)
check lists	대조표, 검사항목명세표
chemical analysis	화학 분석
chemical composition	화학 합성, 화학 조성
chemical equilibrium	화학평형
chemical oceanography	화학해양학
chemical plumes	화학적 플룸
chemical properties	화학적 성질
chemical speciation	화학적 종분화
chemical spills	화학적 유출(물)
chemistry	화학
chlorine compounds	염소 화합물
chlorophyll	엽록소
chlorophyll a	엽록소 a
chlorophylls	엽록소
chromium	크롬
circulation processes	순환과정
classification systems	분류체계
climate	기후
climate prediction	일기예보
climatic change	기후변동
climatic changes	기후변동
climatic conditions	기후상태
climatic effects	기후효과
climatological charts	기후도
climatology	기후학
cloud cover	구름량
coastal boundary layer	연안경계층
coastal currents	연안류(沿岸流)
coastal engineering	해안공학(海岸工學), 연안공학
coastal environments	해안환경
coastal erosion	해안침식(海岸侵蝕)
coastal fisheries	연안어업

coastal inlets	연안 소해협
coastal jets	연안 제트류(流)
coastal lagoons	연안 석호
coastal morphology	연안형태학
coastal oceanography	연안해양학
coastal upwelling	연안용승
coastal water	연안해
coastal waters	연안해
coastal zone	연안역
coastal zone management	연안역 관리
color	색
commercial fishing	어업
commercial species	무역의 종류
communication	통신
communication systems	통신체계
community composition	군집구성
comparative studies	비교조사
computation	계량, 계산
computer programmes	컴퓨터 프로그램
computer programs	컴퓨터 프로그램
computers	컴퓨터
conductivity	전도도(율)
conductivity sensors	전도도 감지장치
conservation equations	보존방정식
continental drift	대륙이동(大陸移動)
continental margins	대륙주변부
continental shelf	대륙붕(大陸棚)
continental shelves	대륙붕(大陸棚)
continental slope	대륙사면(大陸斜面)
control	제어, 방제, 조정, 조정
convection	대류(對流)
convergence zones	수렴대(收斂帶)
copepoda	copepod 요각류
coral	산호
Coriolis force	코리올리 힘, 편향력, 전향력
Coriolis parameters	코리올리변수
corrections	보정
correlation	상관, 대비
correlation analysis	상관분석
correlational analysis	상관분석
Cote d' Ivoire	코트디브와르 공화국
crab fisheries	게 수산업
Cretaceous	백악기

cruise programmes	순항계획
cruise reports	순항보고서
cruise stations	순항지
cruises	순항
Crustacea	갑각강(甲殼綱), 갑각류
cryobiology	빙설생물학
cryoplankton	빙설 플랑크톤
CTD data	전기전도도-수온-수심 자료
CTD observations	" 관측
CTD profilers	" 관측기
current	해류(海流), 조류(潮流), 회전류
current charts	해류도(海流圖)
current data	해류자료
current direction	유향(流向)
current forces	해류 세력
current meandering	해류 사행
current measurement	유속 측정
current measuring equipment	해류측량 장치
current measuring instruments	해류측량 기계
current meter arrays	유속계 배열
current meter data	유속계 자료
current meter moorings	유속계 계류
current meter observations	유속계 관측
current meters	유속계(流速計)
current observations	해류 관측
current profiles	해류단면(海流斷面)
current rings	해류 고리
current sensors	해류감지장치, 조류(潮流)감지장치
current shear	해류 전단응력
current velocity	해류속도
cyclones	(온대성) 저기압, 싸이클론
cyclonic motion	저기압성 운동
cysts	포낭(胞囊), 피낭체(被囊體), 시스트
damage	재해, 피해, 손상
data acquisition	자료수집, 자료획득
data buoys	자료부표
data centre	자료센터
data centres	자료센터
data collection	자료수집
data collections	"
data loggers	데이터 이력 기록기
data processing	자료처리
data reduction	데이터 정리

data reports	자료보고서
data retrieval	자료검색
decomposers	분해자(分解者)
deep currents	심해류
deep sea	심해
deep sea diving	심해잠수
deep sea mining	심해채광
deep water	심층수(深層水), 심해
deep water formation	심해층
deep water masses	심층수괴
deltaic features	삼각주가 있는 지형
demersal fisheries	저서성 어업
density	밀도
density fronts	밀도전선
density gradients	밀도경사
density measurement	밀도측정
density profiles	밀도 단면
density stratification	밀도 성층
depth	깊이, 층, 수심
design	설계
development	발달
diatoms	규조류(硅藻類)
diets	식이(食餌)
diffusion	확산(擴散)
diffusion coefficients	확산계수(擴散係數)
dilution	물힘, 희석(稀釋)
dinoflagellates	와편모조류(渦鞭毛藻類)
direction indicators	방향지시기, 표지
directional spectra	방향스펙트럼
directories	인명부, 규칙서
dispersion	분산(分散)
dissolved gases	용존가스
dissolved organic carbon	용존유기탄소
dissolved oxygen	용존산소
dissolved salts	용존염
distribution	분포, 해판, 배전
distribution records	분배 기록
diurnal variations	일변화(日變化)
divergence zone	발산대
diving	잠수
documentation	문서화(文書化)
documents	문서
domestic wastes	가정쓰레기

dominant species	우점종
doppler effect	도플러 효과
doppler sonar	도플러 수중음파탐지기
double diffusion	이중확산
downwelling	침강
drag	항력(抗力)
drag coefficient	항력계수
dredging	준설(작업)
drift	표류(漂流), 사퇴(砂堆)
drifters	표류자
drifting data buoys	해류속도 자료 부표
drilling	천공
dynamic analysis	역학적 분석
dynamic height	역학적 고도(高度)
dynamic response	동적 반응
dynamic topography	역학적 고저도(力學的 高低圖)
dynamical oceanography	역학적 해양학
dynamics	동력학, 역학
earth atmosphere	지구대기
earth mantle	지구맨틀
earth orbit	지구궤도
earth sciences	지구과학
echo surveys	음향측량
echosounders	음향측심기(音響測深機)
ecological aggregations	생태 집합
ecological associations	생태 협회
ecological balance	생태 조화
ecological distribution	생태분포
ecological zonation	생태적 대상구조
ecology	생태학(生態學)
economics	경제학
ecosystem analysis	생태계 분석
ecosystem disturbance	생태계 혼란
ecosystem dynamics	생태계 역학
ecosystem management	생태계 관리
ecosystem models	생태계 모형
ecosystems	생태계(生態系)
ecotypes	생태형(生態型)
eddy	소용돌이, 회오리
eddies	소용돌이, 회오리
eddy diffusivity	와동확산률
eddy flux	와동연속(連續)
eddy kinetic energy	와동운동에너지

eddy viscosity	와동점성(渦動粘性)
education	교육
education establishments	교육제도
effluents	유출액, 유출하수, 폐수
Ekman layers	에크만 층
Ekman transport	에크만 수송
El Nino	엘니뇨
El Nino phenomena	엘니뇨 사상
electrical conductance	전기 전도계수
electrical conductivity	전기 전도도(율)
electrodes	전극
electromagnetic surveys	전자기 탐사
electromagnetism	전자기(학)
electronic equipment	전기공학 장치
electronics	전기공학
energy balance	에너지 평형
energy budget	에너지수지
energy dissipation	에너지 소산(감쇠)
energy flow	에너지흐름
energy resources	동력 자원
energy spectra	에너지 스펙트럼
engineering	공학
entrainment	동반이행(同伴移行), 연행
environment management	동반이행 관리
environmental charts	환경해도
environmental conditions	환경조건
environmental data	환경자료
environmental degradation	환경 삭평형작용
environmental effects	환경효과
environmental factors	환경요인
environmental impact	환경영향
environmental monitoring	환경 방사능 감시
environmental surveys	환경측량
enzymatic activity	효소활동도
equations	평형상태
equations of motion	운동방정식
equations of state	상태방정식
equatorial circulation	적도순환
equatorial dynamics	적도 역학
equatorial trapped waves	적도 포획파
equatorial waves	적도파
equilibrium	평형(平衡),
equipment	설비, 장비, 장치



errors	오차
estuaries	염하구, 에스추어리, 강하구
estuarine circulation	염하구 순환
estuarine dynamics	염하구 역학
euphotic zone	진광대(眞光帶), 유광층, 투광수층(透光水層), 수광대
eutrophication	부영양화(富營養化)
evolution	진화
exchange capacity	치환능, 교환능
Exclusive Economic Zone	배타적 경제수역
expedition reports	탐험보고서
expeditions	탐험
experimental data	실험자료
experimental research	실험조사
extreme waves	극치파
fate	운명
fetch	취송(吹送)
fiberoptics	섬유 광학
filtration	여과, 거르기
finestructure	미세구조
finite element method	유한요소법
fish	어류
fish catch statistics	어획 통계자료
fish culture	양어
fish detection	어군탐지
fish larvae	어류 유생(幼生)
fisheries	어업
fisheries resources	수산자원
fishery biology	수산생물학
fishery data	수산자료
fishery economics	수산업 경제
fishery management	수산업 관리
fishery oceanography	수산해양학
fishery resources	수산업 자원
fishery sciences	수산과학
fishery surveys	수산업 측량
fjord dynamics	피요르드 동력학
fjords	피요르드, 협만
flood forecasting	홍수예보
flow measurement	유량측정
flow over surfaces	유출표면
flow structures	유상구조
flowmeters	유량계(流量計), 여과량 계측기
fluid dynamics	유체역학

fluid flow	유체흐름
fluid mechanics	유체역학
fluid motion	유체이동
fluorescence	형광
flushing	플러싱, 세척, 강정사육
flushing time	지체시간
foams	거품
food availability	식품 이용도
food chains	먹이사슬
food organisms	생물 양분
food webs	먹이망
forecasting	예보
fossil assemblages	화석 집단
fossil foraminifera	유공충(류) 화석
fossil radiolaria	방산충(아강) 화석
Fourier transforms	푸리에 변환
fresh water	담수(淡水), 민물
friction	마찰
frontal features	전선 특징
frontal zones	전선대
frontogenesis	전선 발생
fronts	전선(前線)
fronts oceanic	대양의 전선
gadoid fisheries	대구과의 물고기 어업
Gastropoda	복족강(腹足綱) (연체동물문)
Gaussian distribution	가우스분포
Gaussian distributions	"
Gaussian processes	가우스과정
geochemical cycle	지화학적 순환
geochemistry	지화학(地化學)
geochronometry	지질 연대 측정(술)
geodesy	측지학(測地學)
geographical distribution	지리적 분포
geography	지리, 지형
geoid	지오이드, 대지수준면(大地水準面)
geological data	지질자료
geological surveys	지질조사
geological time	지질연대
geology	지질학
geomorphology	지형학(地形學)
geophysics	지구물리학
geophysical data	지구물리학 자료
geophysical exploration	지구물리학 탐사

geophysical surveys	지구물리학적 조사
geophysics	지구물리학
Georges Bank	쥘오지 뱅크
geostrophic currents	지형류(地形流)
geostrophic flow	지관류
geostrophic method	지형류 방법
geostrophic motion	지관운동
geostrophic transport	지형류 운송
geostrophy	지형성
geothermal energy	지열에너지
giant waves	거대 파도
glacial features	빙하의 특징
glaciation	빙하작용
glaciology	빙하학(氷河學)
government policjes	행정 정책
government policy	행정권 정책
grain size	입도(粒度)
graphic methods	도형방식, 도식법, 도시법
graphics	제도, 도시(圖示), 도식(圖式)
gravel	자갈
gravity field	중력장
gravity waves	중력파(重力波)
greenhouse effect	온실효과(溫室效果)
groundings	좌초, 집지
growth	성장
Gulf Stream	걸프 스트림, 멕시코만류
gyres	환류(環流)
habitat	서식지, 서식환경
halocline	염분약층
haloclines	염분경사, 염분급변층
halogenated hydrocarbons	할로겐화 탄화수소
harbor models	항만 모형
harbors	항구
harmonic analysis	조화분석(調和分析)
headlands	곶, 돌출부
heat budget	열수지(熱收支)
heat content	열 함유량
heat exchange	열교환
heat flow	열류(量)
heat storage	축열
heat transfer	열전달
heat transport	열수송
heavy metals	중금속

helium	헬륨
historical account	역사적 이야기
history	역사
horizontal distribution	수평분포
horizontal profiles	수평단면
hurricanes	허리케인
hydraulic models	수리모형
hydraulics	수리학(水理學), 수력학(水力學)
hydrobiology	수생생물학
hydrocarbons	탄화수소
hydroclimate	수문기후
hydrodynamic equations	유체역학 방정식
hydrodynamics	유체역학
hydroelectric power plants	수력발전소
hydrographic charts	해양해도
hydrographic data	해양자료
hydrographic sections	해양단면도
hydrographic surveying	수로측량
hydrographic surveys	수로측량(水路測量)
hydrography	수로학(水路學)
hydrologic cycle	물순환
hydrology	수문학(水文學)
hydrostatic pressure	유체정압(流體靜壓), 정수압
hydrostatics	유체정력학의
hydraulic models	수리 모형
ice	얼음
ice conditions	얼음 상태
ice cover	얼음 덮개
ice drift	유빙
ice edge	빙산면
ice floes	부빙
ice loads	빙설하중(해상에 떠있는 얼음벌)
ice navigation	얼음운하
ice observations	빙하관찰
ice shelves	선반얼음
ice thickness	빙하층
ice water interface	얼음-물 경계층
ice water interfaces	"
iceberg scouring	빙산 쓰레기
icebergs	빙산
ichthyology	어류학
ichthyoplankton	어류플랑크톤
icing	얼음의 피막, 빙장, 빙결

image processing	영상 처리
imagery	영상
imaging techniques	영상기술
in situ density	현장 밀도
indicator species	지표종(指標種)
industrial wastes	산업폐기물
industries	산업
inertial currents	관성류(慣性流)
inertial waves	관성파(慣性波)
information retrieval	정보검색
information services	정보서비스
infrared	적외선
infrared imagery	적외선 영상
infrared sensing	적외선 감지
inlets	강어귀, 소해협
inorganic suspended matter	무기 부유물
inshore stations	연안 관측점
instability	불안정도(성)
instrument platforms	기기지지대
instrumentation	계기(計器)화
instruments	기구(器具), 기기(機器)
intercalibration	상호검정
interface	경계면(境界面)
interfacing	(접혀지는 부분의) 심, 경계를 이룸(경계형성)
intermediate water masses	중간층수 질량
internal tides	내부파 조수의 간만
internal wave effects	내부파 효과
internal wave generation	내부파 발생
internal waves	내부파(內部波)
international agreements	국제협정
international cooperation	국제협력
international organizations	국제기구
interspecific relationships	두개의 종사이에서 생기는 관계
intertidal environment	조간대의 환경
inventories	재고조사, 속구목록
Invertebrata	무척추동물(無脊椎動物)
invertebrate zoology	무척추동물학
irradiance	광량(光量), 복사조도, 방사조도(放射照度)
isopleths	등량선, 등치선(等值線)
isopycnic surfaces	등밀도면(等密度面)
isopycnics	등밀도(等密度)
isothermal	등온
isotopes	동위원소

jets	제트류(流)
Kalman filters	칼만(Kalman)여과기
Kelvin Helmholtz instability	켈빈헬름홀츠 불안정성
Kelvin waves	켈빈파
kinematics	운동학
kinetic energy	운동에너지
laboratories	실험실
lagoon fisheries	석호어류
lagoons	석호(澗湖), 기수호(汽水湖)
Lagrangian current measurement	라그랑 해류 측정법
landing statistics	상륙 통계치
Langmuir circulation	랭그뮤어 순환
Laplace equation	라플라스 방정식
Laplace equations	"
larvae	유충
lasers	레이저
latent heat transfer	숨은열의 이동
Law of the Sea	해양법
layers	층
leases	임대차, 임차권
legislation	입법(立法)
lidar	광선 레이더
life cycle	생활환
life history	생활사
light absorption	광흡수
light attenuation	광회박화, 광저하
light effects	광선 효과
light intensity	광선 세기, 빛의 세기
light reflection	광반사
light scattering	빛산란
light transmission	광투과
linear waves	선형파
lipids	지질(脂質), 지방질
literature reviews	논문검색
littoral zone	천해대(淺海帶), 연안대
living resources	생물자원
long term changes	장기 변화
long term records	장기 기록
long term variations	장기 변화
low frequency	저주파
mackerel fisheries	고등어과어류
magnetic properties	자기적 속성
magnetism	자기(磁氣), 자성(磁性)

mangrove swamps	맹그로브 늪
manuals	안내서
map projections	지도 투영법
mapping	지도 작성
maps	지도
marginal basins	대륙주변분지
marginal seas	연해(緣海)
marinas	마리나(요트 계선장)
marine advection	선박 이류, 해양 수평 기류
marine aquaculture	해양수산양식
marine biology	해양생물학(海洋生物學)
marine birds	바다새
marine chemistry	해양 화학
marine crustaceans	해양 갑각류
marine ecology	해양생태학(海洋生態學)
marine ecosystems	해양생태계
marine environment	해양환경
marine environments	"
marine fish	해양어류
marine fisheries	해양어업
marine geology	해양지질학
marine invertebrates	해양 무척추동물
marine mammals	해양 포유동물
marine organisms	해양생물
marine policy	해양정책
marine pollution	해양오염
marine resources	해양자원
marine sciences	해양과학
marine scientists	해양학자
marine technology	해양공학
mass transfer	질량이동
mathematical analysis	수학적 분석
mathematical modelling	수학적 모형
mathematical models	수학적 방법(모형)
mean sea level	평균해수면(平均海面)
meandering	사행
measurement	측량
measuring devices	측정장치
mechanization	전산
merchant ships	상선
mercury	수은
meridional circulation	자오면 순환(南北循環)
meridional oceanic circulation	자오면 해양 순환

mesoscale eddies	중규모 소용돌이
mesoscale features	중규모 현상, 특성
meteorological data	기상 자료
meteorological observations	기상 관측
meteorology	기상학
methodology	공법(工法)학
microstructure	미세구조
microwave imagery	극초단파 영상(영상)
microwave radiometers	극초단파 복사계
microwaves	마이크로파(波)
mid ocean ridges	대양중앙해령
migrations	회유
mineral resources	광물자원, 지하자원
mineral samples	광물표본
mineralogy	광물학
mining	채광, 광산학
mining industry	광업
mixed layer	혼합층(混合層)
mixed layer depth	혼합층깊이
mixed layers	혼합층
mixing	혼합
mixing processes	혼합 과정
model studies	표본 조사
modelling	모형제작
models	모형, 본틀
modes	방식, 모드
molluscan larvae	연체동물 유충
momentum transfer	운동량전달
monitoring	감시관리
monitoring systems	감시관리 시스템
monsoons	계절풍(季節風)
monthly	한 달의
mooring motion effects	계류 운동 효과
mooring systems	계류 시스템
mud	개흙(필), 진흙, 니(泥)
natural resources	천연자원
Navier Stokes equations	네이비어 스톡스 방정식
navigation	항해(航海)
navigational aids	항로표시
navigational charts	항해도
neap tides	조금, 소조(小潮)
nearshore circulation	근접연안류, 연안류계
nearshore currents	연안류(沿岸流)



nearshore dynamics	연안 역학
nearshore sedimentation	연안퇴적물
nekton	유영동물(遊泳動物)
neogene	신세3기
nitrates	질산염
nitrites	아질산염
nitrogen	질소(7번 원소)
nitrogen compounds	질소 화합물
nitrogen cycle	질소순환(窒素循環)
nitrogen fixation	질소고정
nitrogen fixing bacteria	질소고정 박테리아
noise	소음
noise sound	소음
nonlinear waves	비선형파(非線形波)
nonlinearity	비선형성
NORPAX (North Pacific Experiment)	북태평양(순환) 실험계획
Northern Hemisphere	북반구
nuclear physics	분자핵물리학
nuclear power plants	원자력발전소
numerical analysis	수치해석
nursery grounds	유생사육장(幼生飼育場), 유생성육장(幼生成育場)
nutrient content	영양분 내용
nutrient cycles	영양소순환
nutrient deficiency	영양분 결핍
nutrient dynamics	영양분 역학
nutrient enrichment	영양분 질의 향상
nutrients	영양소(營養素), 영양염
nutrients mineral	영양 무기물
obituaries	부고
ocean atmosphere system	해양-대기계
ocean basins	대양분지(大洋盆地), 해분
ocean circulation	해양 순환
ocean currents	해류
ocean dumping	해양 쓰레기
ocean eddies	해양 소용돌이
ocean engineering	해양공학
ocean floor	해저, 대양저
ocean ice atmosphere interactions	해양-해빙-대기 상호작용
ocean ice atmosphere system	해양-해빙-대기 계
ocean ice atmosphere systems	"
ocean stations	해양 관측점
oceanic boundary layer	대양의 경계층
oceanic circulation	해양 순환

oceanic currents	해류
oceanic eddies	대양의 소용돌이
oceanic fronts	해양전선
oceanic response	해양 반응
oceanic turbulence	난류
oceanographic atlases	해양도집
oceanographic data	해양 자료
oceanographic equipment	해양학 연구장비
oceanographic institutions	해양연구기관
oceanographic surveys	해양조사
oceanography	해양학(海洋學)
oceanography, chemical	화학적 해양학
oceanography, physical	물리적 해양학
oceans	해양(海洋), 대양(大洋)
offshore	연해(沿海)
offshore engineering	연해 공학
offshore operations	연해 영향력
offshore structures	연해 구조
oil and gas	기름과 가스
oil and gas exploration	기름과 가스탐사
oil and gas industry	기름 그리고 가스산업
oil pollution	기름오염
oil spills	기름(유류)유출
oil storage	기름 저장
oil wastes	기름 낭비
optical instruments	광학 기계
optical properties	광학 속성
optics	시력, 시각
orbital velocity	궤도속도
organic carbon	유기탄소
organic matter	유기물
organic suspended matter	유기부유물질
organism aggregations	유기체 집합
orthogonals	직교(直交)
oscillations	진동, 승강운동(昇降運動)
outer continental shelf	외대륙붕
outer continental shelves	"
outfalls	하구
outflow	유출(流出)
oxygen	산소
oxygen depletion	산소결핍
oxygen isotopes	산소 동위원소
oxygen profiles	산소 단면

ozone	오존
pack ice	유빙(遊氷)
palaeoceanography	고해양학
palaeoclimatology	고기후학
palaeoceanography	고해양학
paleoceanography	고해양학
paleoceanography	고해양학
parameterization	변수화
particle motion	입자운동
particulate flux	미립자의 유동, 입자성물질유동
pelagic environment	표영환경
pelagic fisheries	원양어업
periodic variations	주기변동
permanent thermocline	영구수온약층
perturbation method	섭동법
pH	수소이온 농도
phosphates	인산염
phosphorus	인 (15번 원소)
phosphorus cycle	인순환
photogrammetry	사진계측
photosynthesis	광합성(光合成)
physical limnology	물리육수(陸水)학
physical oceanography	해양물리학
physical properties	물성(物性)
physicochemical properties	물리화학적 특성
physiochemical properties	생리화학적 특성
physiography	지형(地形)학
phytoplankton	식물플랑크톤, 부유식물
pigments	색소
planetary waves	행성과
plankton	플랑크톤
plankton feeders	플랑크톤 사육자
plankton surveys	플랑크톤 측량
planktonology	부유생물학
plate tectonics	판구조론(板構造論)
plumes	플룸, 물기둥
plumes aquatic	플룸 수생동물
plutonium isotopes	플루토늄 동위원소
polar fronts	한대전선(寒帶前線), 극전선(極前線)
polar oceanography	극지해양학
polar waters	극지해
polar zones	극지대, 극권(極圈)
pollutant dispersion	오염물질 산포도

pollutants	오염물질, 공해물질
pollution	오염
pollution control	오염 관리
pollution dispersion	오염 산포도, 오염분포도
pollution effects	오염효과
pollution monitoring	오염 감시
pollution surveys	오염 측량
polynyas	비빙결수권
population dynamics	개체군 역학(동태론)
port installations	항구 설비
position fixing	위치 고정
positioning systems	위치 장치
potential energy	포텐셜 에너지, 위치에너지
potential temperature	온위(溫位)
potential vorticity	포텐셜와도
power plants	발전소
precipitation	강수(降水), 침전(작용)
predation	포식
prediction	예보
pressure	압력
pressure gradients	압력경도(壓力傾度)
pressure measurement	압력 측정
pressure sensors	압력 감지기
primary production	일차생산(一次生産), 일차생산량
probes instruments	탐침기계
production biological	생산 응용생물학
productivity	생산력
profilers	단면계
profiles	단면(斷面)
progress reports	진행보고서
proteins	단백질
pycnocline	밀도 약층
quality assurance	품질보증
quality control	품질관리
quantitative distribution	정량 분포
quasi geostrophic motion	준(準) 지형성운동
radar	레이더, 전파탐지기
radar altimetry	레이더 고도 측량법
radar imagery	레이더 영상
radiative transfer	복사전달
radio	라디오
radio buoys	라디오 부표
radio telemetry	라디오 원격측정법

radioactive tracers	방사성 추적자
radioactive waste disposal	방사성 폐기물처리
radioisotopes	방사성동위원소
radiometers	방사계, 방사성 측정기
rainfall	강우
ray paths	선로(線路)
recirculating systems	재순환계
recording devices	기록장치
recording equipment	녹음장비
recreational waters	자양강장제 음료, 기분전환용 음료
recruitment	가입(량)
red tides	적조(赤潮)
redox reactions	산화환원 반응
reef formation	암초층
reefs	(암)초, 모래톱(礁)
refractive index	굴절률
regional planning	지역 계획
remote sensing	원격탐사
remote sensing equipment	원격탐사장치
report literature	보고서문학
reports	보고서
research	조사
research and development	조사 그리고 발전
research institutions	연구학회
research programmes	조사프로그램
research programmes	"
research proposals	연구제안
research vessels	조사선
residual flow	잔차류
resistance	저항
resolution	분해능, 해석, 재용해(再溶解)
resource conservation	자원 보존
resource development	자원 발전
resource exploration	자원 탐구
resource management	자원 관리
resources	자원
respiration	호흡(呼吸)
response analysis	반응 분석
resuspended sediments	재부유(성) 퇴적물
reverberation	잔향(殘響)
review articles	비평 기사
reviews	비평
Richardson number	리차드슨 수

rings	고리, 나이테(비늘)
risks	위험, 보험금액
river discharge	강 유출량
river outflow	강 범람
river plumes	강 플룸(물기둥)
river wash	하천 범람지
rivers	하천(河川), 강
rocks	암석
rocky shores	바위가 많은 기슭
Rosby number	로스비 수
Rosby parameter	로스비 변수
rotating fluids	순환하는 유체
runoff	유출량, 유출(流出), 유거(流去), 홍수
safety regulations	안전 규칙
saline intrusion	해수 소택지 침입
salinity	염분(鹽分)
salinity charts	염전 해도
salinity data	염분자료
salinity effects	염분효과
salinity gradients	염분 변화율(경사표)
salinity measurement	염분 측정
salinity profiles	염분 단면
salinity sections	염분 지역
salinity stratification	염분층
Salmonidae	연어과의 물고기
salt budget	소금 예산
salt domes	염구, 암염(岩鹽)
salt fingers	염지현상(鹽指一)
salt flux	염분 유동
salt marshes	소금늪
salt wedges	소금 썩기형
salts	염(鹽), 소금
sampling	채집, 시료채취
sand	모래
sands	"
Sargasso Sea	사르가소해
satellite altimetry	위성 고각(고도)측량
satellite data	위성 자료
satellite mosaics	위성 모자이크
satellite navigation	위성 항공
satellite sensing	위성 감각
satellite technology	위성 과학기술
satellites	위성(衛星)

scaling	척도분석
scallop fisheries	가리비어업
scattering coefficient	산란 계수
scattering layers	산란층
scatterometers	산란계
scientific personnel	자연과학 요원
scientists	과학자
scouring	수중 침식(水中浸蝕), (빙하, 유수에 의한)세굴작용(洗掘作用)
sea ice	해빙(海水)
sea level	해수면(海水面)
sea level changes	해(수)면 변동
sea level measurement	해수면 측정
sea level measuring	해수면 측정
sea level variations	해수면 변화
sea state	해상(海象), 해상상태(海上狀態)
sea surface	해표면
sea surface topography	해수면 굴곡
sea water	해수
seabed	해저
seafloor mapping	해저 지도제작
seafloor spreading	해저확장
seamounts	해저산(海底山)
seasonal distribution	계절적인 분포
seasonal thermocline	계절적 수온약층
seasonal variations	계절변화(季節變化)
seasonality	계절간격 차
seawater	해수
Secchi disc	투명도판(透明度板)
secondary production	2차생산, 2차생산량
sediment analysis	퇴적물 분석
sediment composition	퇴적물 구성
sediment distribution	퇴적물 분포
sediment dynamics	퇴적물 역학
sediment pollution	퇴적물 오염
sediment sorting	퇴적물 종류
sediment texture	퇴적물 조직
sediment transfer	퇴적물 이동
sediment transport	퇴적물운반, 퇴적물 수송
sediment unconsolidated	굳지않은 퇴적물
sediment water interface	해저-해수 경계면
sedimentation	퇴적작용, 침강(沈降)
sedimentology	퇴적학
sediments	퇴적물(堆積物), 침전물(沈澱物)

seismic exploration  
seismic stratigraphy  
seismology  
semidiurnal tides  
sensors  
separation processes  
sewage  
sewage disposal  
shallow water  
shallow water waves  
shear flow  
shear zone  
shelf currents  
shelf dynamics  
shelf edge dynamics  
shelf edge fronts  
shelf fronts  
shelf seas  
shelf waves  
ship design  
ship routeing  
ship technology  
shipboard analysis  
shipboard equipment  
shipbuilding  
shipping  
shipping routes  
ships  
shrimp fisheries  
side scan sonar  
sigma t  
signal processing  
silicon  
sills  
silting  
simulation  
simulations  
site selection  
size distribution  
slope currents  
slope environment  
sludge  
snow

탄성과 탐구  
탄성과 층서  
지진학  
반일주조(半日周潮)  
감지기  
분열 진행, 분리 과정  
오물  
오물 처리  
천해, 천수  
천해파(淺海波)  
전단 유동  
전단응력대  
암초 해류, 대륙붕 해류, 봉류  
대륙붕 역학  
대륙붕단 역학  
대륙붕단 전선  
대륙붕 전선  
대륙붕 바다  
대륙붕과, 붕파  
배 설계  
해로  
조선술, 선박기술  
선상 분석  
선상 장비  
조선  
선적, 해운업  
해로  
배  
새우 어업  
측면 주사 음향기  
시그마 티  
신호 처리  
규모  
셀, 수평판상관입암  
침니  
모의실험  
시뮬레이션  
장소 선택  
규모 분배, 크기분포  
경사 해류  
경사 환경  
스렛지, 반녹은 부빙(浮氷), 찌꺼기  
눈



SOFAR floats	음파수렴역 부표
soils	흙
solar radiation	태양방사선
solitary waves	고립파(孤立波)
solitons	단자(單子)
sonar	음탐기(音探機), 소오나
sonar arrays	음탐기 세트
sonar equipment	음탐기 장치
sonar systems	음탐기 조직
sound attenuation	소리 감소
sound dispersion	소리 분산
sound measurement	소리 측정
sound propagation	소리 전파, 음파 전달
sound reflection	소리 반사
sound scattering	소리 분산
sound spectra	음향 스펙트럼
sound transmission	음향 전달
sound velocity	음속
southern oscillation	남방진동
southern oscillations	"
spatial distribution	공간분포
spatial variations	공간변화
spawning	산란
spawning grounds	산란장(産卵場)
species diversity	종 다양성
spectral analysis	스펙트럼 분석
spectral composition	스펙트럼 구성
spinup	스핀업
splines	운형자
sport fishing	스포츠 낚시
spring	봄
stability	안정도
standing waves	정상파(定常波)
station lists	측점목록
stations	측점(測點), (조사)정점
statistical analysis	통계적 분석
statistical models	통계적 방법, 통계적 모형
STD	염분-수온-수심
STD observations	STD 관측
stochastic processes	확률과정
stock assessment	자원 평가
stocks	자원
Stokes waves	스톡스파

storm surge	폭풍해일(暴風海溢)
storm surges	"
storms	폭풍우(暴風雨)
straits	해협
stratification	성층(구조), 층별화, 층리(層理)
stratified flow	성층류(成層流)
stream flow	하천류량(河川流量)
sub polar environments	아극지대의 환경
submarine canyon	해저협곡(海底峽谷)
submarine canyons	"
submarine features	해저지형
submersibles	잠수함
substrata	기층(基層), (基質)
subsurface currents	지하 배수 흐름
subsurface drifters	수면 하의소해선
subtropical convergence	아열대 수렴대(亞熱帶 收斂帶)
subtropical convergences	"
subtropical gyre	아열대 환류
subtropical zones	아열대
sulphur compounds	황화합물
sulphur isotopes	황동위원소
summer	여름
surface chemistry	표면화학
surface circulation	표면순환
surface currents	표면류(表面流)
surface drifters	표층부표
surface films	표면막
surface gravity waves	표면중력파
surface layer	표면층, 표층
surface layers	"
surface mixed layer	표면혼합층
surface properties	표면 특성
surface roughness	표면 거칠기
surface salinity	표면염도
surface temperature	표면온도
surface tension	표면장력
surface topography	표면굴곡
surface water	지상수, 표층수
surface water waves	표층수파, 표면파
surges	해일
surveys	측량
suspended particulate marker	부유 미립자 기록원
suspended particulate matter	부유 입자물질

swell	너울, 큰 물결
synthetic aperture radar	합성물탐 레이더, SAR
system analysis	체계분석
T S data	수온염분자료
T/S diagrams	수온/염분 도표
telemetry	원격측정(법)(遠隔測定法)
telephone systems	전화시스템
temperature	온도(溫度)
temperature anomalies	온도편차
temperature charts	온도도표
temperature data	온도자료
temperature dependence	온도의존
temperature differences	온도차
temperature effects	온도효과
temperature gradient	온도 기울기, 온도 경도, 온도 구배
temperature gradients	"
temperature measurement	온도측량
temperature profiles	온도분포
temperature sections	온도구분
temporal variability	온도 변이성
temporal variations	온도 변화
terminology	술어학
terrestrial environments	지구환경
thermal conductivity	열전도율
thermal expansion	열팽창
thermal fronts	열전선
thermal plumes	열 기둥
thermal pollution	열오염
thermal power	화력
thermal stratification	열성층
thermal structure	열구조
thermistor chains	서미스터 체인, 다층온도측정기
thermocline	수온약층(水溫躍層)
thermodynamics	열역학
thermohaline circulation	열염분순환(熱鹽分循環)
tidal analysis	조석(潮汐)분석
tidal constituents	분조(分潮)
tidal currents	조류(潮流)
tidal cycle	조석(潮汐)주기
tidal cycles	조석(潮汐)주기
tidal data	조석 자료
tidal datum	조위(潮位) 기준점
tidal dynamics	조석 역학

tidal effects	조석 효과
tidal flats	조석대지, 간석지
tidal mixing	조석 혼합
tidal models	조석 모델
tidal oscillations	조석진동(潮汐振動)
tidal power	조력(潮力) 발전
tidal prediction	조석예보(潮汐豫報)
tidal propagation	조석 전파(전달)
tidal range	조차
tidal records	조석 기록
tide gauges	검조기
tide generating potential	기조력 포텐셜
tides	조석(潮汐)
time series	시계열
time series analysis	시계열 분석
tomography	X선 (단층)촬영법
topographic effects	지형 효과
topographic features	지형
towed bodies	예인체
toxins	독소
trace elements	미량원소
trace metals	미량 금속
tracer techniques	추적자 기술
tracers	추적자
tracking	추적, 추종
trade winds	무역풍
training	훈련
training aids	훈련 원조
training centres	훈련센터
transducers	변환기(전송기)
translations	병진운동
transmission	전파, 송신, 투과, 변속기
transmissometers	투광측정계
transparency	투명도
transport processes	이동과정
trapped waves	포획파(捕獲波)
tritium	삼중수소
trophic levels	영양단계(營養段階)
trophic relationships	영양관계
trophic structure	영양구조
tropical environment	열대환경
tropical meteorology	열대기상학
tropical oceanography	열대해양학

tropical zone	열대
tsunamis	지진해파
tuna fisheries	참치 어업
tunnels	굴
turbidity	탁도(濁度)
turbidity currents	저탁류(底濁)
turbulence	난류(亂流)
turbulence measurement	난류측정
turbulent boundary layer	난류 경계층
turbulent diffusion	난류확산
turbulent entrainment	난류편승(현상)
turbulent flow	난류(亂流)
underwater equipment	수중장비
underwater explosions	수중폭발
underwater object location	수중 목적 위치
underwater structures	수중구조
underwater vehicles	수중운송수단
universities	우주, 은하계
unmanned vehicles	무인비행체
upper ocean	상층해양
upwelling	용승(湧昇)
utilization	이용
vanes	날개
variability	변동성
variations	변이(變異), 변차(變)
velocity	속도
velocity gradients	속도 기울기
velocity microstructure	속도 미세구조
velocity profiles	속도 분포형
ventilation	환기, 교체
vertical advection	연직 이류
vertical distribution	수직분포
vertical mixing	수직혼합
vertical motion	수직운동
vertical profiles	수직단면
vertical profiling	수직단면관측
vertical stability	수직안정
visibility underwater	수중투명도
volcanism	화산작용
volume transport	체적수송량(體積輸送)
vortex shedding	뿔돌이 발산
vortices	소용돌이
vorticity	와도(渦度)

waste disposal	폐기물 처리
waste disposal sites	폐기물 처리부지
water analysis	수질 분석
water analysis chemical	물분석 화학작용
water budget	수리계산(水計算), 물수지(收支)
water circulation	해양순환
water color	수색(水色)
water colour	수색
water column	물기둥, 수주(水柱)
water currents	물의 흐름
water density	(해수)밀도
water depth	수심
water exchange	물교환
water filters	물 여과기(물 거르기)
water levels	수면
water masses	수괴(水塊)
water mixing	물 혼합
water motion	물운동
water movements	물운동
water pollution	수질오염
water pollution control	수질오염관리
water pollution effects	수질오염결과
water pressure	수압
water properties	물의 성질, 해수특성
water quality	수질
water temperature	수온
water types	수형(水型)
water wave motion	파랑운동(파동)
water waves	파랑
wave amplitude	파의 진폭
wave analysis	파랑 분석
wave attenuation	파랑 저하(감쇠)
wave breaking	파랑 절단, 쇄파
wave buoys	파랑 부표
wave damping	파랑 감폭
wave data	파랑 자료
wave dispersion	파분산(波分散)
wave dynamics	파도 역학
wave energy	파에너지
wave followers	파진
wave forces	강제파, 파랑력(물결힘)
wave generation	파랑생성, 파(波)생성
wave height	파고(波高)

wave hindcasting	파랑추산(波浪推算)
wave ice interaction	파빙 상호작용
wave interactions	파랑 상호작용
wave measurement	파랑 측정
wave measuring equipment	파랑 측정기구
wave measuring platforms	파랑 측정단
wave number	파수(波數)
wave power	파력
wave propagation	파랑전파
wave properties	파랑특성
wave reflection	파랑굴절
wave setup	파(波)에 의한 수면상승
wave spectra	파랑 스펙트럼
wave wave interaction	파간 상호작용
wavelength	파장(波長)
waves	파(波), 파도, 파랑
weather forecasting	일기 예보
weather hazards	기상 위험
weather ships	기상 관측선
western boundary currents	서안경계류
WESTPAC	서태평양 해양조사 사업
whitecaps	백파(白波)
wind data	바람자료
wind driven circulation	취송순환
wind driven currents	취송류
wind field	바람장
wind forces	풍력
wind measurement	바람 측량
wind pressure	풍압(風壓)
wind profiles	풍속수직 분포
wind speed	풍속
wind stress	바람응력
wind stress curl	바람응력 와도
wind wave generation	풍랑 발생
wind wave interaction	풍랑 상호작용
wind waves	풍랑(風浪), 풍파
winds	바람
winter	겨울
World Coastal Waters	세계연안해역
wreck location	조난위치
XBTs	일회용수심수온측정기
zoobenthos	저서동물
zooplankton	동물성플랑크톤





## 부 록 2.

### 해양물리학분야의 시소러스



ABIOTIC FACTORS

UF density-independent factors  
 BT ENVIRONMENTAL FACTORS  
 RT DISSOLVED OXYGEN  
 ENVIRONMENTAL EFFECTS  
 LIGHT  
 SALINITY  
 WATER TEMPERATURE  
 ABSORPTION  
 NT LIGHT ABSORPTION  
 sound absorption  
 RT amplitude  
 attenuation  
 reflection  
 TRANSMISSION  
 wave motion

ABSORPTION COEFFICIENT

UF absorptivity  
 RT absorptance  
 emissivity  
 extinction coefficient  
 LIGHT ABSORPTION  
 light penetration  
 OPTICAL PROPERTIES

ABUNDANCE

UF relative abundance  
 RT availability  
 BIOMASS  
 commercial availability  
 FOOD AVAILABILITY  
 NATURAL RESOURCES  
 population number  
 QUANTITATIVE DISTRIBUTION  
 resource availability

ABYSSAL CIRCULATION

BT OCEAN CIRCULATION  
 RT ABYSSAL CURRENTS  
 BOTTOM TOPOGRAPHY  
 EFFECTS

ABYSSAL CURRENTS

BT BOTTOM CURRENTS  
 RT ABYSSAL CIRCULATION  
 benthic currents  
 OCEAN CURRENTS

ABYSSAL ZONE

UF abyssal environment  
 RT abyssobenthic zone  
 abyssopelagic zone  
 bathyspheres  
 BENTHIC ENVIRONMENT  
 PELAGIC ENVIRONMENT  
 TURBIDITY CURRENTS

ACCIDENTS

UF disasters (man-made)  
 man-made disasters  
 NT CHEMICAL SPILLS  
 collisions  
 diving accidents  
 OIL SPILLS  
 radiation leaks  
 RT accident prevention  
 alarm system  
 blowouts  
 capsizing  
 DAMAGE  
 disasters

drowning  
 emergencies  
 emergency vessels  
 fire  
 fire fighting  
 fission products  
 GROUNDINGS  
 hazards  
 injuries  
 liability  
 lifeboats  
 medicine  
 safety devices  
 search and rescue  
 survival at sea

ACCURACY

RT calibration  
 EQUIPMENT  
 INSTRUMENTS  
 MEASUREMENT  
 reliability  
 RESOLUTION  
 tests

ACOUSTIC ARRAYS

BT ARRAYS  
 NT SONAR ARRAYS  
 transducer arrays  
 transponder arrays  
 RT ACOUSTIC EQUIPMENT  
 hydrophones  
 seismic arrays  
 SONAR  
 TRANSDUCERS  
 transponders

ACOUSTIC CURRENT METERS

BT CURRENT METERS  
 RT current sensors  
 eulerian current measurement

ACOUSTIC DATA

RT ACOUSTIC PROPERTIES  
 DATA  
 limnological data  
 OCEANOGRAPHIC DATA  
 sediment properties  
 SOUND VELOCITY  
 WATER PROPERTIES

ACOUSTIC EQUIPMENT

UF acoustic devices  
 acoustic systems  
 instruments (acoustic)  
 BT EQUIPMENT  
 NT sound generators  
 ACOUSTIC ARRAYS  
 acoustic beacons  
 acoustic command systems  
 acoustic tracking systems  
 ACOUSTIC TRANSDUCERS  
 acoustic transponders  
 ACOUSTICS  
 DOPPLER SONAR  
 echo integrators  
 ECHO SURVEYS  
 echosounding  
 electroacoustic devices  
 ELECTRONIC EQUIPMENT  
 fish counters

fishing operations  
 microphones  
 net sounders  
 SONAR  
 SONAR ARRAYS  
 sonar receivers  
 sonar targets  
 sonic tags  
 sound recorders  
 sound waves  
 sub-bottom profiling  
 surveying equipment  
 transponder arrays

ACOUSTIC IMAGERY

UF acoustic sensing  
 BT IMAGERY  
 NT ACOUSTIC TOMOGRAPHY  
 sonar imagery  
 RT acoustic images  
 sodar  
 SONAR

ACOUSTIC MODELS

UF acoustic analogs  
 BT analog models  
 RT ACOUSTICS

ACOUSTIC PROPERTIES

UF sound properties  
 BT PHYSICAL PROPERTIES  
 RT ACOUSTIC DATA  
 acoustic impedance  
 acoustic insulation  
 ACOUSTICS  
 cavitation  
 SEDIMENTS  
 seismic waves  
 SOUND ATTENUATION  
 sound intensity  
 SOUND VELOCITY  
 target strength

ACOUSTIC TELEMETRY

BT TELEMETRY  
 RT acoustic command systems  
 ACOUSTIC EQUIPMENT  
 acoustic tracking systems

ACOUSTIC TOMOGRAPHY

UF tomography (acoustic)  
 BT ACOUSTIC IMAGERY  
 RT acoustic holography

ACOUSTIC TRANSDUCERS

BT TRANSDUCERS  
 NT hydrophones  
 microphones  
 sonar transducers  
 RT ACOUSTIC EQUIPMENT  
 electroacoustic devices  
 piezoelectric transducers

ACOUSTICS

UF underwater acoustics  
 BT physics  
 NT bioacoustics  
 ultrasonics  
 RT ACOUSTIC EQUIPMENT  
 ACOUSTIC MODELS  
 ACOUSTIC PROPERTIES  
 ECHO SURVEYS  
 echoes

electroacoustic devices  
 sonic tags  
 SOUND  
 sound channels  
 sound recorders  
 sound waves  
 underwater noise  
 ACRONYMS  
 RT EQUIPMENT  
 EXPEDITIONS  
 INTERNATIONAL ORGANIZATIONS  
 organizations  
 TERMINOLOGY  
 ADIABATIC PROCESSES  
 UF adiabatic cooling  
 adiabatic heating  
 BT isothermal processes  
 RT adiabatic lapse rates  
 adiabatic temperature gradient  
 potential density  
 POTENTIAL TEMPERATURE  
 THERMODYNAMICS  
 ADVECTION  
 UF MARINE ADVECTION  
 BT TRANSPORT PROCESSES  
 NT CONVECTION  
 horizontal advection  
 salt advection  
 VERTICAL ADVECTION  
 RT AIR  
 ATMOSPHERIC CIRCULATION  
 CIRCULATION  
 CONVERGENCE ZONES  
 HEAT TRANSPORT  
 oceanic convergences  
 AERIAL PHOTOGRAPHS  
 BT photographs  
 RT AERIAL PHOTOGRAPHY  
 MAPPING  
 SATELLITE MOSAICS  
 AERIAL PHOTOGRAPHY  
 BT photography  
 NT satellite photography  
 RT AERIAL PHOTOGRAPHS  
 AERIAL SURVEYS  
 AIRBORNE SENSING  
 AIRCRAFT  
 GEOSENSING  
 helicopters  
 MAPPING  
 PHOTOGRAMMETRY  
 photographic equipment  
 stereophotography  
 AERIAL SURVEYS  
 BT SURVEYS  
 RT AERIAL PHOTOGRAPHY  
 airborne equipment  
 AIRBORNE SENSING  
 AIRCRAFT  
 balloons  
 ELECTRONIC EQUIPMENT  
 FISHERY SURVEYS  
 helicopters  
 ICE COVER  
 ice routing  
 infrared detectors

REMOTE SENSING  
 SATELLITES  
 STOCK ASSESSMENT  
 AEROSOLS  
 UF atmospheric aerosols  
 continental aerosols  
 marine aerosols  
 BT colloids  
 NT radioactive aerosols  
 RT AIR POLLUTION  
 air sampling  
 air-water interface  
 ATMOSPHERIC CHEMISTRY  
 atmospheric particulates  
 bubble bursting  
 dust  
 fallout  
 salt particles  
 spray  
 surface microlayer  
 TURBIDITY  
 AGE OF SEAWATER  
 BT AGE  
 RT residence time  
 SEA WATER  
 subsurface water  
 WATER MASSES  
 AIR POLLUTION  
 UF air contamination  
 air poisoning  
 atmospheric pollution  
 pollution (air)  
 BT POLLUTION  
 RT AEROSOLS  
 AIR  
 air sampling  
 anthropogenic factors  
 ashes  
 atmospheric chemistry  
 atmospheric particulates  
 climatic changes  
 dust  
 fallout  
 fly ash  
 fossil fuels  
 haze  
 odour  
 POLLUTANTS  
 POLLUTION CONTROL  
 public health  
 smoke  
 surface microlayer  
 temperature inversions  
 wastes  
 WATER POLLUTION  
 AIR SEA COUPLING  
 RT air-sea interaction  
 METEOROLOGY  
 ocean-atmosphere system  
 ocean-ice-atmosphere system  
 AIR SEA INTERACTION  
 RT air-sea coupling  
 air-water exchanges  
 air-water interface  
 interactions  
 METEOROLOGY

ocean-atmosphere system  
 SEA SURFACE  
 teleconnections  
 AIR WATER EXCHANGES  
 UF air-sea exchange  
 air-sea transfer  
 sea-air exchange  
 water-air exchange  
 RT air-sea interaction  
 air-water interface  
 air-water temperature difference  
 bowen ratio  
 bubble bursting  
 DRAG  
 electric currents  
 ENERGY  
 energy transfer  
 evaporation  
 gas exchange  
 gases  
 HEAT EXCHANGE  
 moisture  
 moisture transfer  
 MOMENTUM  
 MOMENTUM TRANSFER  
 ocean-atmosphere system  
 PLANKTON  
 salt particles  
 SEA SURFACE  
 sensible heat  
 SURFACE CHEMISTRY  
 SUSPENDED PARTICULATE  
 MATTER  
 TEMPERATURE DIFFERENCES  
 WAVE FOLLOWERS  
 AIR WATER INTERFACES  
 UF naviface  
 BT INTERFACES  
 RT AEROSOLS  
 air bubbles  
 air-sea interaction  
 air-water exchanges  
 air-water temperature difference  
 atmospheric boundary layer  
 energy transfer  
 eolian dust  
 evaporation  
 gas exchange  
 HEAT EXCHANGE  
 LIGHT REFLECTION  
 light refraction  
 moisture transfer  
 MOMENTUM TRANSFER  
 neuston  
 OCEANIC BOUNDARY LAYER  
 pleuston  
 reflectance  
 reflected global radiation  
 SEA SURFACE  
 sensible heat transfer  
 SOLAR RADIATION  
 surface microlayer  
 SURFACE PROPERTIES  
 surface radiation temperature  
 AIRBORNE SENSING  
 UF airborne remote sensing

BT GEOSENSING  
 RT AERIAL PHOTOGRAPHY  
 AERIAL SURVEYS  
 aeromagnetic surveys  
 airborne equipment  
 AIRCRAFT  
 depth measurement  
 helicopters  
 ICE OBSERVATIONS  
 INFRARED IMAGERY  
 laser bathymeters  
 REMOTE SENSING

AIRCRAFT  
 BT vehicles  
 NT helicopters  
 RT AERIAL PHOTOGRAPHY  
 AERIAL SURVEYS  
 air transportation  
 airborne equipment  
 AIRBORNE SENSING  
 airports  
 ALTIMETRY  
 AXBTS  
 ELECTRONIC EQUIPMENT  
 INSTRUMENT PLATFORMS  
 METEOROLOGICAL  
 OBSERVATIONS  
 RADAR ALTIMETRY  
 REMOTE SENSING  
 SURVEYS  
 transportation

ALGAE  
 NT DIATOMS  
 zooxanthellae  
 RT ALGAL BLOOMS  
 ALGAL CULTURE  
 algal mats  
 algal settlements  
 stromatolites

ALGAL BLOOMS  
 UF blooms  
 plankton blooms  
 sea blooms  
 water blooms  
 RT ALGAE  
 biological poisons  
 EUTROPHICATION  
 mortality causes  
 OXYGEN DEPLETION  
 PHYTOPLANKTON  
 PRIMARY PRODUCTION  
 RED TIDES

ALGAL CULTURE  
 UF algae culture  
 algiculture  
 BT AQUACULTURE  
 NT phytoplakton culture  
 RT ALGAE  
 brackishwater aquaculture  
 culture tanks  
 ENERGY RESOURCES  
 fertilizers  
 freshwater aquaculture  
 laboratory culture  
 MARINE AQUACULTURE  
 mass culture

spores

ALGORITHMS  
 RT COMPUTER PROGRAMS  
 MATHEMATICAL MODELS  
 numerical analysis

ALTIMETRY  
 NT laser altimetry  
 RADAR ALTIMETRY  
 SATELLITE ALTIMETRY  
 RT AIRCRAFT  
 altimeters  
 height

ALUMINIUM  
 UF aluminum  
 BT chemical elements  
 RT aluminium compounds  
 aluminium isotopes  
 bauxite  
 ferromanganese nodules  
 metals  
 TRACE METALS

AMBIENT NOISE  
 UF background noise (sound)  
 noise (ambient)  
 underwater ambient noise  
 BT noise (sound)  
 NT biological noise  
 sediment noise  
 shipping noise  
 surface noise  
 RT passive sonar  
 underwater noise

ANADROMOUS SPECIES  
 UF anadromous fish  
 BT amphihaline species  
 RT anadromous migration  
 SPAWNING GROUNDS  
 spawning migrations  
 spawning seasons

ANALYSIS  
 RT biochemical analysis  
 CHEMICAL ANALYSIS  
 core analysis  
 core layer method  
 cost analysis  
 DATA PROCESSING  
 DYNAMIC ANALYSIS  
 economic analysis  
 electroanalysis  
 electrolysis  
 HARMONIC ANALYSIS  
 isentropic analysis  
 microbiological analysis  
 NUMERICAL ANALYSIS  
 SEDIMENT ANALYSIS  
 SHIPBOARD ANALYSIS  
 STATISTICAL ANALYSIS  
 TIDAL ANALYSIS  
 TIME SERIES ANALYSIS  
 volumetric analysis  
 WATER ANALYSIS  
 WAVE ANALYSIS  
 x-ray spectroscopy

ANALYTICAL ERRORS  
 BT ERRORS  
 RT ANALYTICAL TECHNIQUES

ANALYTICAL TECHNIQUES  
 NT activation analysis  
 chromatographic techniques  
 colorimetric techniques  
 electrophoresis  
 gravimetric techniques  
 interferometry  
 ion selective electrode analysis  
 isentropic analysis  
 microscopy  
 polarography  
 spectroscopic techniques  
 stripping analysis  
 titration  
 winkler method

ANEMOMETERS  
 UF cup anemometers  
 BT MEASURING DEVICES  
 RT FLOWMETERS  
 TURBULENCE MEASUREMENT  
 wind direction  
 wind measuring equipment  
 WIND SPEED  
 WINDS

ANNUAL REPORTS  
 BT REPORT LITERATURE  
 RT ANNUAL  
 INTERNATIONAL ORGANIZATIONS  
 museums  
 organizations  
 PROGRESS REPORTS  
 RESEARCH INSTITUTIONS  
 RESEARCH PROGRAMMES

ANNUAL VARIATIONS  
 UF year to year variation  
 yearly changes  
 BT PERIODIC VARIATIONS  
 RT ANNUAL  
 annual range  
 HORIZONTAL DISTRIBUTION  
 regional variations  
 SEASONAL VARIATIONS  
 temporal distribution

ANTARCTIC WATERS  
 UF arctic waters  
 POLAR WATERS  
 RT POLAR OCEANOGRAPHY  
 POLAR ZONES

ANTARCTIC ZONE  
 BT POLAR ZONES

ANTENNAS  
 UF antennulae  
 BT animal appendages  
 RT orientation behaviour  
 sense functions

ANTICYCLONES  
 UF midlatitude anticyclones  
 RT ANTICYCLONIC MOTION  
 atmospheric pressure  
 CLIMATOLOGY  
 CYCLONES  
 isobars  
 sea level pressure  
 WEATHER  
 WINDS

ANTICYCLONIC MOTION

RT ANTICYCLONES  
CYCLONIC MOTION  
FLUID MOTION  
rotation

AQUACULTURE

UF aquaculture industry  
aquatic agriculture  
aquiculture

NT ALGAL CULTURE  
brackishwater aquaculture  
coral farming  
FISH CULTURE  
freshwater aquaculture  
frog culture  
MARINE AQUACULTURE  
pearl culture  
plant culture  
rentée culture  
seaweed culture  
shellfish culture  
sponge culture  
turtle culture  
worm culture

RT acclimatization  
agropisciculture  
aquaculture development  
aquaculture economics  
aquaculture products  
aquaculture regulations  
aquaculture statistics  
aquaculture techniques  
aquatic sciences  
aquatic tourists  
artificial aeration  
artificial feeding  
artificial spawning grounds  
artificial upwelling  
balanced diets  
basic diets  
BREEDING  
brood stocks  
COASTAL LAGOONS  
cost analysis  
culture tanks  
cultured organisms  
dietary deficiencies  
experimental culture  
feeding experiments  
fish ponds  
FOOD ORGANISMS  
forage fish  
habitat improvement  
hatcheries  
inbreeding  
industrial production  
inland lagoons  
manure  
oxbow lakes  
pellet feeds  
predator control  
property rights  
rearing  
seed collection  
seeding (aquaculture)  
shelters  
stocking (organisms)

temperature preferences  
water rights  
water use

AQUARIA

UF aquarium systems  
oceanaria

RT aquaculture equipment  
aquariology  
artificial aeration  
artificial feeding  
batch culture  
captive  
continuous culture  
museums  
ornamental fish  
rearing  
water filtration  
water pumps

AQUATIC ANIMALS

UF animals (aquatic)  
aquatic fauna

NT AQUATIC BIRDS  
aquatic insects  
AQUATIC MAMMALS  
aquatic reptiles  
brackishwater molluscs  
FISH  
freshwater crustaceans  
freshwater molluscs  
MARINE CRUSTACEANS  
MARINE INVERTEBRATES  
marine molluscs

RT animal diseases  
animal fossils  
animal morphology  
animal physiology  
animal populations  
animal products  
aquatic organisms  
BIOGEOGRAPHY  
commercial species  
freshwater ecology  
gills  
HYDROBIOLOGY  
MARINE ECOLOGY  
rare species  
vernacular names  
ZOOBENTHOS  
zoology  
ZOOPLANKTON

AQUATIC BIRDS

UF birds

BT AQUATIC ANIMALS

NT MARINE BIRDS

RT animal products  
avian physiology  
leathers  
flight behaviour  
flying  
imprinting  
migrations  
migratory species  
nesting  
nests  
ornithologists  
ornithology

pecking order  
wings

AQUATIC COMMUNITIES

UF communities(ecological)

NT BENTHOS  
epipsammon  
NEKTON  
neuston  
periphyton  
PLANKTON  
pleuston  
psammon  
seston

RT aquatic environment  
aquatic organisms  
BIOCOENOSIS  
biological charts  
BIOTA  
brackishwater ecology  
climax community  
COMMUNITY COMPOSITION  
ECOLOGICAL ASSOCIATIONS  
ecological succession  
ECOSYSTEM DISTURBANCE  
ECOSYSTEM MANAGEMENT  
ecosystem resilience  
ECOSYSTEMS  
freshwater ecology  
HABITAT  
MARINE ECOLOGY  
niches  
ORGANISM AGGREGATIONS  
synecology

AQUATIC DRUGS

BT drugs

RT botanical resources  
medicine

NATURAL RESOURCES  
plant utilization

AQUATIC MAMMALS

UF mammals

BT AQUATIC ANIMALS

NT MARINE MAMMALS

RT animal oil extraction  
carcasses  
cetology  
COMMERCIAL SPECIES  
culling  
DIVING  
diving physiology  
echolocation  
FISHERY RESOURCES  
foetus  
hunting  
lactation  
mammalian physiology  
mammalogists  
mammalogy  
oceanodromous migrations  
parturition  
pregnancy  
stranding  
vernacular names  
vocalization behaviour  
whaling

AQUATIC PLANTS

UF hydrophytes  
plants  
RT algology  
alkaloids  
aquatic organisms  
BIOGEOGRAPHY  
botanical resources  
botany  
commercial speceis  
FISHERY RESOURCES  
fouling  
freshwater enology  
fungi  
germination  
HYDROBIOLOGY  
livestock food  
MARINE ECOLOGY  
phytobenthos  
phytohormones  
PHYTOPLANKTON  
phytosociology  
plant diseases  
plant morphology  
plant physiology  
plant populations  
plant utilization  
pleuston  
pollen  
pollination  
rare species  
starch  
stomata  
turions  
vernacular names  
weeds  
ARCHIPELAGOES  
UF archipelagic waters  
RT islands  
ocean space  
ARCTIC ZONE  
UF arctic environment  
BT POLAR ZONES  
RT permafrost  
polar meteorology  
POLAR OCEANOGRAPHY  
ARRAYS  
NT ACOUSTIC ARRAYS  
BUOY SYSTEMS  
CURRENT METER ARRAYS  
EQUIPMENT  
seismic arrays  
THERMISTOR CHAINS  
thermocouple arrays  
ARTIFICIAL REEFS  
BT OFFSHORE STRUCTURES  
RT artificial spawning grounds  
attracting techniques  
habitat improvement  
MARINE AQUACULTURE  
reef fish  
reef fisheries  
REEFS  
shelters  
SPORT FISHING  
ARTISANAL FISHING  
UF small scale fishing

BT fishing operations  
RT artisanal whaling  
boats  
canoe fisheries  
canoes  
COASTAL FISHERIES  
estuarine fisheries  
FISHERIES  
fishing  
handlining  
labour  
LAGOON FISHERIES  
lake fisheries  
processed fishery products  
river fisheries  
row boats  
women  
ASTRONOMY  
RT celestial navigation  
EARTH ORBIT  
extraterrestrial material  
moon  
moon phases  
nautical almanacs  
SATELLITES  
solar activity  
solar eclipse  
sun  
ATLASES  
BT DOCUMENTS  
NT OCEANOGRAPHIC ATLASES  
RT BOTTOM TOPOGRAPHY  
CARTOGRAPHY  
CLIMATOLOGICAL CHARTS  
EXPEDITION REPORTS  
gazetneers  
GEOGRAPHY  
geological maps  
GRAPHIC METHODS  
HYDROGRAPHIC CHARTS  
MAPS  
ATMOSPHERIC CHEMISTRY  
BT CHEMISTRY  
RT AEROSOLS  
AIR POLLUTION  
air sampling  
atmospheric evolution  
ATMOSPHERIC GASES  
atmospheric particulates  
atmospheric sciences  
CARBON DIOXIDE  
CLIMATIC CHANGES  
dust  
dust clouds  
EARTH ATMOSPHERE  
fallout  
hydrometeors  
OZONE  
radioactive aerosols  
ATMOSPHERIC CIRCULATION  
UF CIRCULATION  
general circulation  
BT atmospheric motion  
NT meridional atmospheric circulation  
RT ADVECTION  
CIRCULATION

CORIOLIS FORCE  
HEAT TRANSPORT  
OCEAN CIRCULATION  
planetary winds  
SOUTHERN OSCILLATION  
WINDS  
ATMOSPHERIC CONDITIONS  
UF WEATHER  
weather conditions  
BT CLIMATE  
NT STORMS  
RT air temperature  
ANTICYCLONES  
atmospheric depressions  
ATMOSPHERIC PRECIPITATIONS  
atmospheric pressure  
CLOUD COVER  
clouds  
fog  
humidity  
ICE CONDITIONS  
ICING  
lightning  
METEOROLOGY  
RAINFALL  
sea level pressure  
SEA STATE  
troposphere  
WEATHER FORECASTING  
WEATHER HAZARDS  
weather maps  
WIND SPEED  
ATMOSPHERIC FORCING  
RT atmospheric pressure  
HURRICANES  
mixed later depth  
OCEANIC RESPONSE  
response time  
SURFACE MIXED LAYER  
THERMAL STRUCTURE  
WIND STRESS  
ATMOSPHERIC FRONTS  
UF cold fronts  
FRONTS  
meteorological fronts  
occluded fronts  
warm fronts  
BT FRONTS  
RT air masses  
atmospheric boundary layer  
atmospheric convergences  
atmospheric disturbances  
FRONTAL FEATURES  
FRONTOGENESIS  
METEOROLOGY  
troposphere  
WEATHER FORECASTING  
ATMOSPHERIC GASES  
BT gases  
RT ATMOSPHERIC CHEMISTRY  
ATMOSPHERIC PHYSICS  
UF aeronomy  
BT physics  
NT cloud physics  
RT atmospheric electricity  
atmospheric optical phenomena

atmospheric sciences  
 EARTH ATMOSPHERE  
 METEOROLOGY  
 ATMOSPHERIC PRECIPITATIONS  
   UF precipitation(atmospheric)  
   precipitation(meteorology)  
   BT hydro meteors  
   NT acid rain  
   hail  
   SNOW  
   RT clouds  
   glaciers  
   isohyets  
   METEOROLOGY  
   RAIN  
   RAINFALL  
   RIVER DISCHARGE  
   SALINITY  
   water resources  
   watersheds  
   WEATHER  
   weathering  
 AUTOMATED RECORDING  
   UF automated techniques  
   RT analytical techniques  
   automated cartography  
 AUTOMATION  
   DATA BUOYS  
   WATER ANALYSIS  
   WATER PROPERTIES  
 AUTOMATION  
   RT automated cartography  
   automated fishing platforms  
 AUTOMATED RECORDING  
 COMPUTERS  
 CONTROL  
 DATA PROCESSING  
   remote control  
   robots  
 AXBTS  
   BT BATHYTHERMOGRAPHS  
   RT airborne equipment  
   AIRCRAFT  
   MEASURING DEVICES  
   WATER TEMPERATURE  
   XBTS  
 BACKSCATTER  
   UF sound backscatter  
   BT SOUND SCATTERING  
   RT forward scattering  
   REVERBERATION  
   SCATTEROMETERS  
 BACTERIA  
   BT microorganisms  
   NT aerobic bacteria  
   anaerobic bacteria  
   pathogenic bacteria  
   RT agglutinins  
   antigens  
   bacteria collecting devices  
   bacterial counters  
   bacterial diseases  
   bacterins  
   bacteriology  
   bacteriophages  
   bioerosion

BIOLUMINESCENCE  
   chemosynthesis  
   chemotaxonomy  
   culture media  
   DECOMPOSERS  
   endotoxins  
   filter feeders  
   food poisoning  
   microbial contamination  
   microbiological analysis  
   microbiological culture  
   nanoplankton  
   nitrification  
   NITROGEN CYCLE  
   oxidation  
   PHOSPHORUS CYCLE  
   saprophytes  
   single cell proteins  
   spores  
   sterilization  
 BACTERIOPLANKTON  
   UF nanoplankton  
   BT PLANKTON  
   RT BACTERIA  
   filter feeders  
   microorganisms  
   PLANKTON FEEDERS  
 BARIUM ISOTOPES  
   BT ISOTOPES  
   RT BARIUM  
 BAROCLINIC FLOW  
   UF BAROCLINIC MOTION  
   baroclinic waves  
   BT FLUID MOTION  
   RT baroclinic field  
   BAROCLINIC INSTABILITY  
   baroclinic mode  
   BAROTROPIC MOTION  
   INTERNAL TIDES  
   STRATIFIED FLOW  
 BAROCLINIC INSTABILITY  
   BT INSTABILITY  
   RT baroclinic mode  
   BAROCLINIC MOTION  
   BAROTROPIC INSTABILITY  
   energy transfer  
   MESOSCALE EDDIES  
   potential vorticity  
   rossby parameter  
 BAROCLINIC MOTION  
   UF BAROCLINIC FLOW  
   baroclinic waves  
   BT FLUID MOTION  
   RT baroclinic field  
   BAROCLINIC INSTABILITY  
   baroclinic mode  
   BAROTROPIC MOTION  
   INTERNAL TIDES  
   STRATIFIED FLOW  
 BAROTROPIC FLOW  
   UF BAROTROPIC MOTION  
   barotropic waves  
   BT FLUID MOTION  
   RT BAROCLINIC MOTION  
   barotropic field  
   BAROTROPIC MODE

TIDES  
 BAROTROPIC INSTABILITY  
   BT INSTABILITY  
   RT BAROCLINIC INSTABILITY  
   BAROTROPIC MODE  
   energy transfer  
   POTENTIAL VORTICITY  
   unsteady flow  
 BAROTROPIC MODE  
   UF barotropy  
   RT baroclinic mode  
   barotropic field  
   BAROTROPIC INSTABILITY  
   BAROTROPIC MOTION  
   conservation of vorticity  
   FLUID MOTION  
   isobaric surfaces  
   ISOPYCNIC SURFACES  
   isosteric surfaces  
   MODES  
   STRATIFICATION  
 BAROTROPIC MOTION  
   UF BAROTROPIC FLOW  
   barotropic waves  
   BT FLUID MOTION  
   RT BAROCLINIC MOTION  
   barotropic field  
   BAROTROPIC MODE  
   TIDES  
 BARRIER REEFS  
   BT coral reefs  
   RT barrier islands  
   fringing reefs  
   LAGOONS  
 BARRIER SPITS  
   UF bay barriers  
   nehrung  
   BT spits  
   RT barrier islands  
   BAYS  
   coastal lagoons  
   longshore sediment transport  
 BASELINE STUDIES  
   UF baseline surveys  
   ecological baseline studies  
   RT ECOLOGY  
   long-term changes  
   MONITORING  
   POLLUTION  
   POLLUTION EFFECTS  
   reclamation  
   resource availability  
   SURVEYS  
 BATHYAL ZONE  
   RT bathyal-benthic zone  
   bathypelagic zone  
   BENTHIC ENVIRONMENT  
   PELAGIC ENVIRONMENT  
 BATHYMETRIC CHARTS  
   BT HYDROGRAPHIC CHARTS  
   RT bathymeters  
   BATHYMETRIC DATA  
   bathymetric profiles  
   BATHYMETRIC SURVEYS  
   BATHYMETRY  
   bottom topography



depth measurement  
 echosounding  
 geological maps  
 HYDROGRAPHIC SURVEYING  
 HYDROGRAPHIC SURVEYS  
 HYDROGRAPHY  
 isobaths  
 SEAFLOOR MAPPING  
 soundings  
 SUBMARINE FEATURES  
 topographic maps  
 VERTICAL DISTRIBUTION  
 WATER DEPTH  
 BATHYMETRIC DATA  
 BT OCEANOGRAPHIC DATA  
 NT soundings  
 RT automated cartography  
 BATHYMETRIC CHARTS  
 bathymetric profiles  
 BATHYMETRY  
 GEOLOGICAL DATA  
 limnological data  
 plotting  
 WATER DEPTH  
 BATHYMETRIC SURVEYS  
 BT HYDROGRAPHIC SURVEYS  
 RT BATHYMETRIC CHARTS  
 BATHYMETRY  
 CARTOGRAPHY  
 WATER DEPTH  
 BATHYMETRY  
 UF depth sounding (water)  
 sounding (water depth)  
 water depth measurement  
 BT depth measurement  
 NT laser bathymetry  
 RT bathymeters  
 BATHYMETRIC CHARTS  
 BATHYMETRIC DATA  
 bathymetric profiles  
 BATHYTHERMOGRAPHIC DATA  
 UF data (bathythermographic)  
 BT OCEANOGRAPHIC DATA  
 RT bathythermograms  
 BATHYTHERMOGRAPHS  
 TEMPERATURE SECTIONS  
 WATER DEPTH  
 WATER TEMPERATURE  
 BATHYTHERMOGRAPHS  
 UF mechanical bathythermographs  
 BT PROFILERS  
 NT AXBTS  
 XBTS  
 RT bathymeters  
 bathythermograms  
 BATHYTHERMOGRAPHIC DATA  
 depth recorders  
 limnological equipment  
 MEASURING DEVICES  
 OCEANOGRAPHIC EQUIPMENT  
 thermometers  
 WATER DEPTH  
 WATER TEMPERATURE  
 BAY DYNAMICS  
 BT SHELF DYNAMICS  
 RT BAYS

ESTUARINE DYNAMICS  
 NEARSHORE DYNAMICS  
 WAVE DYNAMICS  
 BAYS  
 BT COASTAL INLETS  
 RT BARRIER SPITS  
 BAY DYNAMICS  
 COASTAL ZONE  
 ESTUARIES  
 HEADLANDS  
 inlets (waterways)  
 water bodies  
 BEACHES  
 UF ocean beaches  
 sandy beaches  
 shingle beaches  
 BT coastal landforms  
 NT barrier beaches  
 raised beaches  
 RT beach accretion  
 beach erosion  
 beach features  
 beach morphology  
 beach profiles  
 beach slope  
 COASTAL EROSION  
 COASTAL ZONE  
 coasts  
 dunes  
 GEOMORPHOLOGY  
 intertidal environment  
 islands  
 lake morphology  
 LITTORAL ZONE  
 NEARSHORE DYNAMICS  
 RECREATIONAL WATERS  
 runnels  
 SAND  
 SURF  
 wave processes on beaches  
 BEHAVIOUR  
 UF animal behaviour  
 BEHAVIOUR  
 NT aggressive behaviour  
 agonistic behaviour  
 avoidance reactions  
 chromatic behaviour  
 cleaning behaviour  
 competitive behaviour  
 display behaviour  
 exploratory behaviour  
 feeding behaviour  
 flight behaviour  
 homing behaviour  
 hydrostatic behaviour  
 learning behaviour  
 orientation behaviour  
 parental behaviour  
 protective behaviour  
 reproductive behaviour  
 settling behaviour  
 sexual behaviour  
 social behaviour  
 territoriality  
 vocalization behaviour  
 RT activity patterns

adaptations  
 alarm substances  
 animal communication  
 autecology  
 behavioural responses  
 biological rhythms  
 biotelemetry  
 echolocation  
 ECOLOGY  
 ectocrines  
 ENVIRONMENTAL EFFECTS  
 ethology  
 gravity effects  
 instinct  
 INTERSPECIFIC RELATIONSHIPS  
 intraspecific relationships  
 MIGRATIONS  
 niches  
 phenology  
 pheromones  
 pressure effects  
 SPECIES  
 stimuli  
 synecology  
 synergism  
 TRACKING  
 tropism  
 vertebrate zoology  
 zoology  
 BENTHIC BOUNDARY LAYER  
 UF benthic layer  
 BOTTOM BOUNDARY LAYER  
 BT BOUNDARY LAYERS  
 RT bed roughness  
 benthic currents  
 BOTTOM EKMAN LAYER  
 bottom mixed layer  
 deep layer  
 WATER COLUMN  
 wave-seabed interaction  
 BENTHIC ENVIRONMENT  
 UF benthic regions  
 BT aquatic environment  
 NT abyssobenthic zone  
 bathyal-benthic zone  
 LITTORAL ZONE  
 RT ABYSSAL ZONE  
 BATHYAL ZONE  
 BENTHOS  
 interstitial environment  
 INTERTIDAL ENVIRONMENT  
 lotic environment  
 lotic environment  
 MARINE ENVIRONMENT  
 sediment-water interface  
 SUBSTRATA  
 BENTHOS  
 UF benthic communities  
 benthon  
 epibenthos  
 macrobenthos  
 microbenthos  
 BT AQUATIC COMMUNITIES  
 NT meiobenthos  
 phytobenthos  
 ZOOBENTHOS

RT BENTHIC ENVIRONMENT  
 benthos collecting devices  
 burrowing organisms  
 ECOLOGICAL ZONATION  
 interstitial environment  
 sealloor sampling  
 sessile species  
 SUBSTRATA  
 tube dwellers

BIBLIOGRAPHIC INFORMATION  
 UF annotation  
 bibliographic studies

RT BIBLIOGRAPHIES  
 DOCUMENTATION  
 DOCUMENTS  
 information handling  
 INFORMATION RETRIEVAL

BIOCEANOSIS  
 UF BIOCEANOSIS  
 RT AQUATIC COMMUNITIES  
 BIOTA  
 biotopes  
 COMMUNITY COMPOSITION  
 ECOLOGICAL ASSOCIATIONS  
 HABITAT  
 overcrowding

BIOCHEMISTRY  
 UF physiochemistry  
 BT CHEMISTRY  
 NT cytochemistry  
 histochemistry  
 RT biochemical analysis  
 biochemical composition  
 biochemical phenomena  
 BIOGEOCHEMICAL CYCLE  
 biogeochemistry  
 carbohydrates  
 CARBON CYCLE  
 enzyme inhibitors  
 enzymes  
 metabolism  
 pharmacology  
 physiology  
 PROTEINS  
 specificity  
 vitamins

BIOCEANOSIS  
 UF BIOCEANOSIS  
 RT AQUATIC COMMUNITIES  
 BIOTA  
 biotopes  
 COMMUNITY COMPOSITION  
 ECOLOGICAL ASSOCIATIONS  
 HABITAT  
 overcrowding

BIOGEOCHEMICAL CYCLE  
 BT cycles  
 NT NUTRIENT CYCLES  
 RT biochemical cycles  
 BIOCHEMISTRY  
 biodegradation  
 BIOGEOCHEMISTRY  
 biological clocks  
 chemical degradation  
 detritus  
 GEOCHEMICAL CYCLE

nutrients (mineral)  
 oxidation  
 PHOTOSYNTHESIS  
 PRIMARY PRODUCTION  
 SUSPENDED PARTICULATE  
 MATTER

BIOGEOCHEMISTRY  
 BT GEOCHEMISTRY  
 RT BIOCHEMISTRY  
 BIOGEOCHEMICAL CYCLE  
 BIOLOGY  
 NUTRIENT CYCLES  
 pyrolysis  
 sediment chemistry  
 sulphate reduction

BIOGEOGRAPHY  
 UF chorology  
 phytogeography  
 zoogeography  
 BT GEOGRAPHY  
 RT AQUATIC ANIMALS  
 AQUATIC PLANTS  
 biological charts  
 BIOLOGY  
 botany  
 CLIMATOLOGY  
 CONTINENTAL DRIFT  
 cosmopolite species  
 DISTRIBUTION RECORDS  
 ECOLOGICAL DISTRIBUTION  
 ECOLOGY  
 endemic species  
 endemism  
 faunal provinces  
 GEOGRAPHICAL DISTRIBUTION  
 HYDROCLIMATE  
 ICHTHYOLOGY  
 INVERTEBRATE ZOOLOGY  
 MAPPING  
 MAPS  
 phytosociology  
 SPECIES  
 vertebrate zoology  
 zoology

BIOLOGICAL DATA  
 UF data (biological)  
 BT DATA  
 RT BIOLOGICAL SAMPLING  
 BIOLOGICAL SURVEYS  
 CENSUS

BIOLOGICAL DRIFT  
 UF drift (biological)  
 BT DISPERSION  
 RT biotic barriers  
 FISH LARVAE  
 invertebrate larvae  
 wind-driven currents

BIOLOGICAL OCEANOGRAPHY  
 UF MARINE BIOLOGY  
 MARINE ECOLOGY  
 oceanology (biological)  
 BT ECOLOGY  
 RT AQUATIC ANIMALS  
 AQUATIC COMMUNITIES  
 AQUATIC PLANTS  
 ENVIRONMENTAL FACTORS

HYDROBIOLOGY  
 marine ecologists  
 MARINE SCIENCES  
 OCEANOGRAPHY  
 WATER ANALYSIS

BIOLOGICAL PRODUCTION  
 UF natural increase  
 natural production  
 organic production  
 production (biological)  
 production rate  
 BT PRODUCTIVITY  
 NT PRIMARY PRODUCTION  
 SECONDARY PRODUCTION  
 RT biological pollutants  
 BIOMASS  
 density dependence  
 ECOSYSTEMS  
 ENVIRONMENTAL EFFECTS  
 fertility  
 FOOD CHAINS  
 FOOD WEBS  
 grazing  
 NUTRIENT CYCLES  
 nutrients (mineral)  
 oxygen demand  
 PLANKTON  
 plankton equivalents  
 TROPHIC LEVELS  
 trophodynamic cycle  
 UPWELLING  
 yield

BIOLOGICAL PROPERTIES  
 BT properties  
 NT bioelectricity  
 biological resistance  
 euryhalinity  
 eurythermy  
 fecundity  
 heterosis  
 homolothermy  
 immunity  
 longevity  
 neoteny  
 poikilothermy  
 sexual maturity  
 stenohalinity  
 stenothermy  
 tolerance  
 toxicity  
 vulnerability

RT BIOLUMINESCENCE  
 colour  
 FLUORESCENCE  
 instinct  
 odour  
 organoleptic properties  
 phosphorescence  
 PHYSICOCHEMICAL PROPERTIES  
 taste

BIOLOGICAL SAMPLING  
 UF sampling (biological)  
 BT SAMPLING  
 NT algal settlements  
 larval settlement  
 RT colonization

settling behaviour  
substrate preferences

BIOLOGICAL SURVEYS

BT SURVEYS

NT PLANKTON SURVEYS

RT BIOLOGICAL DATA

BIOLOGICAL SAMPLING

COMMUNITY COMPOSITION

BIOLOGY

UF biological sciences

life sciences (biology)

NT anatomy

botany

CRYOBIOLOGY

crytology

embryology

FISHERY BIOLOGY

functional morphology

genetics

haematology

histology

HYDROBIOLOGY

microbiology

organism morphology

physiology

zoology

RT bioacoustics

BIOGEOCHEMISTRY

BIOGEOGRAPHY

biophysics

BIOTECHNOLOGY

ECOLOGY

LIFE HISTORY

parasitology

BIOLUMINESCENCE

BT luminescence

RT animal physiology

BACTERIA

biological phenomena

BIOLOGICAL PROPERTIES

chemiluminescence

FLUORESCENCE

LIGHT

phosphorescence

photophore

SPECTRAL COMPOSITION

BIOMASS

UF live weight

population abundance (weight)

population size (in weight)

standing crop (in weight)

standing stock (in weight)

BT population characteristics

RT ABUNDANCE

BIOLOGICAL PRODUCTION

plankton equivalents

population density

population number

QUANTITATIVE DISTRIBUTION

STOCK ASSESSMENT

yield

BIOTA

RT AQUATIC COMMUNITIES

BIOCOENOSIS

COMMUNITY COMPOSITION

HABITAT

BIOTECHNOLOGY

UF bioengineering

biological engineering

BT ENGINEERING

RT biosynthesis

biotelemetry

ECOLOGY

fermentation

medicine

ultrastructure

BODY SIZE

RT animal morphology

body regions

body shape

body weight

length-weight relationships

BOTTOM BOUNDARY LAYER

UF BENTHIC BOUNDARY LAYER

benthic layer

BT BOUNDARY LAYER

RT benthic currents

BOTTOM EKMAN LAYER

bottom mixed layer

deep layer

red roughness

WATER COLUMN

wave-seabed interaction

BOTTOM CURRENTS

UF near-bottom currents

BT WATER CURRENTS

NT ABYSSAL CURRENTS

benthic currents

RT bottom erosion

current scouring

DEEP CURRENTS

density flow

lake currents

OCEAN CURRENTS

SCOURING

seabed drifters

seamoats

sediment drifts

SEDIMENT TRANSPORT

SHELF SEAS

SUBMARINE CANYONS

subsurface currents

TURBIDITY CURRENTS

BOTTOM EKMAN LAYER

BT EKMAN LAYERS

RT BENTHIC BOUNDARY LAYER

benthic currents

BOTTOM FRICTION

UF bed friction

BT FRICTION

RT bed roughness

BOTTOM STRESS

DRAG

ENERGY DISSIPATION

FORM DRAG

river beds

tidal friction

wave dissipation

BOTTOM PHESSURE

BT HYDROSTATIC PRESSURE

RT HURRICANES

wave-seabed interaction

BOTTOM STRESS

UF bed shear stress

bed stress

BT stress

RT BOTTOM FRICTION

DRAG

PARTICLE MOTION

reynolds stresses

SEDIMENT DYNAMICS

SEDIMENT TRANSPORT

shear stress

viscosity

BOTTOM TEMPERATURE DATA

BT WATER TEMPERATURE

RT POTENTIAL TEMPERATURE

BOTTOM TOPOGRAPHY

UF ocean bottom topography

ocean floor topography

sea floor topography

underwater topography

BT topography (geology)

NT palaeotopography

RT ATLASES

BATHYMETRIC CHARTS

BATHYMETRY

bottom topography effects

echosounding

isobaths

morphometry

OCEAN BASINS

OCEAN FLOOR

physiographic provinces

SEDIMENT DISTRIBUTION

SUBMARINE FEATURES

TOPOGRAPHIC FEATURES

WATER DEPTH

BOTTOM TOPOGRAPHY EFFECTS

BT TOPOGRAPHIC EFFECTS

RT ABYSSAL CIRCULATION

BOTTOM TOPOGRAPHY

OCEAN CIRCULATION

WATER CURRENTS

wave refraction

BOUNDARIES

UF boundary line

territorial boundaries

NT fishery boundaries

RT contiguous zones

disputes

fishery disputes

INTERFACES

LAW OF THE SEA

ocean space

plate boundaries

surfaces

territorial waters

water rights

BOUNDARY CONDITIONS

RT MATHEMATICAL MODELS

BOUNDARY CURRENTS

BT WATER CURRENTS

NT eastern boundary currents

WESTERN BOUNDARY CURRENTS

RT OCEAN CIRCULATION

OCEAN CURRENTS

wind-driven currents  
**BOUNDARY LAYERS**  
 BT LAYERS  
 NT atmospheric boundary layer  
**BENTHIC BOUNDARY LAYER**  
 coastal boundary layer  
**EKMAN LAYERS**  
 laminar boundary layer  
**OCEANIC BOUNDARY LAYER**  
**TURBULENT BOUNDARY LAYER**  
 RT HEAT TRANSFER  
 HYDRODYNAMICS  
 INTERFACES  
**BRACKISH WATER**  
 BT WATER  
 RT brackish water aquaculture  
 brackish water pollution  
**ESTUARIES**  
**LAGOONS**  
 WATER PROPERTIES  
**BRACKISHWATER POLLUTION**  
 UF estuarine pollution  
**POLLUTION**  
 BT WATER POLLUTION  
 RT BRACKISH WATER  
 brackishwater ecology  
 chemical pollution  
**OIL POLLUTION**  
 pollution monitoring  
**POLLUTANTS**  
**POLLUTION EFFECTS**  
 radioactive contamination  
**THERMAL POLLUTION**  
 wastes  
 water pollution treatment  
**BREAKING WAVES**  
 BT SURFACE WATER WAVES  
 NT breakers  
 RT aeration  
 break-point bars  
 shoaling waves  
 surf zone  
**WAVE BREAKING**  
 wave crests  
 wave dissipation  
 waves on beaches  
**BREEDING GROUNDS**  
 UF breeding sites  
 RT BREEDING  
 nesting  
 sexual isolation  
**BRIDGES**  
 UF rail bridges  
 road bridges  
 RT INSTRUMENT PLATFORMS  
 pontoons  
**SCOURING**  
 transportation  
**TUNNELS**  
**BRINES**  
 UF BRINE  
 BT DISSOLVED SALTS  
 RT CHLORINE COMPOUNDS  
 evaporation  
 fluorine compounds  
 hot brines

mineral industry  
 saline water  
**SEA ICE**  
 solutions  
**BUBBLES**  
 NT air bubbles  
 RT aeration  
 bubble bursting  
 bubbling  
 cavitation  
 debubbling  
**BUOY MOTION EFFECTS**  
 BT motion effects  
 RT BUOY MOTION  
**BUOYS**  
**ERRORS**  
 heave resonance  
 heave response  
 heaving  
**MOORING MOTION EFFECTS**  
 pitch resonance  
 pitch response  
 pitching  
 roll response  
 roll resonance  
 rolling  
 surge response  
 surging  
 yaw response  
 yawing  
**BUOY SYSTEMS**  
 BT vehicles  
 RT ARRAYS  
 buoy mooring systems  
**BUOYS**  
 floating structures  
**INSTRUMENT PLATFORMS**  
**BUOYANCY**  
 BT PHYSICAL PROPERTIES  
 RT ballast  
**BUOYANCY FLOATS**  
**BUOYANCY FLUX**  
 buoyancy materials  
**BUOYS**  
**DENSITY**  
 flotation  
 hysteretic behaviour  
**STABILITY**  
 swim bladder  
**WATER DENSITY**  
**BUOYANCY FLOATS**  
 UF buoyancy spheres  
 floats  
 subsurface buoyancy floats  
 RT ballast  
**BUOYANCY**  
**BUOYS**  
 implosions  
**BUOYANCY FLUX**  
 RT BUOYANCY  
 buoyant jets  
**BUOYS**  
 NT DATA BUOYS  
 fishing buoys  
 marker buoys  
 mooring buoys

navigation buoys  
**RADIO BUOYS**  
 sonobuoys  
 RT anchoring  
 buoy hulls  
 buoy mooring systems  
**BUOY MOTION EFFECTS**  
**BUOY SYSTEMS**  
**BUOYANCY**  
**BUOYANCY FLOATS**  
 drogues  
 mooring lines  
**CALCAREOUS OOOZE**  
 UF ooze (calcareous)  
 BT oozes  
 NT foraminiferal ooze  
 pteropod ooze  
 RT calcium carbonates  
 carbonate sediments  
 coccoliths  
 nanofossil ooze  
**CALIBRATION**  
 BT standardization  
 NT INTERCALIBRATION  
 RT ACCURACY  
 efficiency  
**EQUIPMENT**  
 intercomparison  
**MEASURING DEVICES**  
**OCEANOGRAPHIC EQUIPMENT**  
 testing  
 tests  
 wave tanks  
**CAPILLARY WAVES**  
 UF surface tension waves  
 BT SURFACE WATER WAVES  
 NT water ripples  
 RT capillarity  
**GRAVITY WAVES**  
**NONLINEAR WAVES**  
**SURFACE TENSION**  
 wave gauges  
**CARBON CYCLE**  
 BT NUTRIENT CYCLES  
 RT BIOCHEMISTRY  
**CARBON**  
**CARBON DIOXIDE**  
 chemical cycles  
**GEOCHEMICAL CYCLE**  
 transpiration  
**CARBON DIOXIDE**  
 BT carbon compounds  
 RT ATMOSPHERIC CHEMISTRY  
**CARBON**  
**CARBON CYCLE**  
**CARBON FIXATION**  
 chemical compounds  
**CLIMATIC CHANGES**  
 fossil fuels  
 gases  
**GREENHOUSE EFFECT**  
 hypercapnia  
 oxygen consumption  
**PHOTOSYNTHESIS**  
 respirometers  
**CARBON FIXATION**

UF carbon assimilation  
carbon dioxide fixation

BT PHOTOSYNTHESIS

RT carbohydrates  
CARBON DIOXIDE

CARTOGRAPHY

UF oceanographic cartography

RT ATLASES  
automated cartography  
BATHYMETRIC SURVEYS  
geographical coordinates  
GEOGRAPHY  
GRAPHIC METHODS  
HYDROGRAPHIC SURVEYING  
HYDROGRAPHIC SURVEYS  
map graphics  
MAP PROJECTIONS  
MAPPING  
MAPS  
PHOTOGRAMMETRY  
surveying

CATALOGS

UF CATALOGUES  
equipment catalogues

BT DOCUMENTS

NT book catalogues  
chart catalogues  
INVENTORIES

RT collections  
DATA COLLECTIONS  
EQUIPMENT  
INFORMATION RETRIEVAL  
MAPS  
pricing

CATALOGUES

UF CATALOGS  
equipment catalogues

BT DOCUMENTS

NT book catalogues  
chart catalogues  
INVENTORIES

RT collections  
DATA COLLECTIONS  
EQUIPMENT  
INFORMATION RETRIEVAL  
MAPS  
pricing

CATCH STATISTICS

BT fishery statistics

NT FISH CATCH STATISTICS  
hunting statistics  
seaweed statistics  
shellfish catch statistics  
whaling statistics

RT catch composition  
catch/effort  
COMMERCIAL FISHING  
fish conversion factors  
FISHERY DATA  
fishing effort  
fishing time  
LANDING STATISTICS  
POPULATION DYNAMICS  
quota regulations  
statistical tables  
STOCK ASSESSMENT

TRADE

CENSUS

RT BIOLOGICAL DATA  
BIOLOGICAL SAMPLING  
DATA COLLECTIONS  
SAMPLING  
STOCK ASSESSMENT  
SURVEYS

CEPHALOPOD FISHERIES

UF cuttlefish fisheries  
octopus fisheries  
squid fisheries

BT mollusc fisheries

RT jigging  
lampara nets  
light fishing  
MARINE FISHERIES  
pot fishing  
squid culture

CHANNEL FLOW

UF flow in channels  
open channel flow

BT FLUID FLOW

RT bed roughness  
FLOWMETERS  
fluvial transport  
laminar flow  
SEDIMENT DYNAMICS  
SEDIMENT TRANSPORT  
transverse bed forms  
TURBULENT FLOW  
unidirectional flow

CHANNELS

UF water channels

NT navigational channels

RT canals  
dredgers  
DREDGING  
flumes  
fluvial features  
HYDRAULIC MODELS  
inlets (waterways)  
rip channels  
RIVERS  
runnels  
seachannels  
STRAITS  
tidal inlets  
TOPOGRAPHIC FEATURES  
valleys  
water bodies  
WATER CURRENTS  
weirs

CHECK LISTS

UF species composition

RT COMMUNITY COMPOSITION  
identification keys  
new species  
SPECIES  
vernacular names

CHEMICAL ANALYSIS

UF chemical assays

RT ANALYSIS  
ANALYTICAL TECHNIQUES  
ash content  
CHEMICAL COMPOSITION

composition  
hydrocarbon analysis  
identification  
microscopy  
photometry  
pollution detection  
SEDIMENT ANALYSIS  
tests  
WATER ANALYSIS  
water samples  
x-ray spectroscopy

CHEMICAL COMPOSITION

UF ABUNDANCE  
chemical constituents

BT composition

RT CHEMICAL ANALYSIS  
chemical elements  
CHEMICAL PROPERTIES  
CHEMISTRY  
chemotaxonomy  
DISSOLVED GASES  
DISSOLVED OXYGEN  
DISSOLVED SALTS  
feed composition  
food composition  
suspended organic matter  
WATER ANALYSIS

CHEMICAL EQUILIBRIUM

UF equilibrium constants

RT chemical kinetics  
chemical reactions  
EQUILIBRIUM  
thermodynamic activity  
thermodynamic equilibrium

CHEMICAL OCEANOGRAPHY

UF MARINE CHEMISTRY  
OCEANOGRAPHY

BT OCEANOGRAPHY

RT CHEMICAL PROPERTIES  
CHEMISTRY  
estuarine chemistry  
MARINE SCIENCES  
WATER ANALYSIS

CHEMICAL PLUMES

BT PLUMES

RT chemical pollution  
CHEMICAL SPILLS

CHEMICAL PROPERTIES

BT properties

NT acidity  
alkalinity  
PH  
redox potential  
SALINITY  
solubility

RT ash content  
CHEMICAL COMPOSITION  
chemical limnology  
CHEMICAL OCEANOGRAPHY  
chemical oxygen demand  
chemical precipitation  
chemical reactions  
CHEMISTRY  
DIFFUSION  
electrochemistry  
ENVIRONMENTAL CHARTS

ENVIRONMENTAL FACTORS  
 GEOCHEMISTRY  
 habitat improvement  
 luminescence  
 molecular weight  
 odour  
 phosphorescence  
 PHYSICAL PROPERTIES  
 physicochemical properties  
 sediment chemistry  
 thermodynamic properties  
 WATER  
 WATER ANALYSIS  
 water hardness  
 WATER PROPERTIES  
 WATER QUALITY  
 CHEMICAL SPECIATION  
 RT CHEMISTRY  
 CHEMICAL SPILLS  
 BT ACCIDENTS  
 RT CHEMICAL PLUMES  
 CHEMISTRY  
 NT ATMOSPHERIC CHEMISTRY  
 BIOCHEMISTRY  
 electrochemistry  
 GEOCHEMISTRY  
 photochemistry  
 radiochemistry  
 SURFACE CHEMISTRY  
 RT ANALYTICAL TECHNIQUES  
 CHEMICAL COMPOSITION  
 chemical elements  
 chemical extraction  
 chemical limnology  
 CHEMICAL OCEANOGRAPHY  
 chemical precipitation  
 CHEMICAL PROPERTIES  
 chemical reactions  
 CHEMICAL SPECIATION  
 WATER ANALYSIS  
 CHLORINE COMPOUNDS  
 BT halogen compounds  
 NT chlorides  
 RT BRINES  
 chemical compounds  
 chloric acid  
 CHLORINE  
 chlorinity  
 DISSOLVED SALTS  
 fluorine compounds  
 organic compounds  
 CHLOROPHYLLS  
 BT photosynthetic pigments  
 RT chloroplasts  
 PHOTOSYNTHESIS  
 porphyrin  
 CHROMIUM  
 BT chemical elements  
 RT chromite  
 chromium compounds  
 chromium isotopes  
 HEAVY METALS  
 heavy minerals  
 metals  
 TRACE ELEMENTS  
 transition elements

CLASSIFICATION SYSTEMS  
 RT CLASSIFICATION  
 numerical taxonomy  
 taxonomy  
 TERMINOLOGY  
 CLIMATE  
 NT HYDROCLIMATE  
 palaeoclimate  
 WEATHER  
 RT air temperature  
 atmospheric pressure  
 bioclimatology  
 CLIMATE PREDICTION  
 climatic data  
 climatic zones  
 climatic changes  
 CLIMATOLOGY  
 dust clouds  
 GEOGRAPHY  
 METEOROLOGICAL DATA  
 ocean-atmosphere system  
 phenology  
 RAINFALL  
 sea level pressure  
 seasons  
 SOLAR RADIATION  
 wave climate  
 WEATHER FORECASTING  
 WINDS  
 CLIMATE PREDICTION  
 BT PREDICTION  
 RT CLIMATE  
 WEATHER FORECASTING  
 CLIMATIC CHANGES  
 RT AIR POLLUTION  
 ATMOSPHERIC CHEMISTRY  
 CARBON DIOXIDE  
 CLIMATE  
 CLIMATOLOGY  
 deglaciation  
 dust clouds  
 earth rotation  
 eustatic changes  
 GEOCHRONOMETRY  
 GLACIATION  
 GREENHOUSE EFFECT  
 ice caps  
 ICE COVER  
 ICE EDGE  
 ice volume  
 long-term changes  
 mass extinctions  
 palaeoclimate  
 palaeosalinity  
 palaeotemperature  
 SEA LEVEL CHANGES  
 solar-terrestrial activity  
 volcanic ash  
 CLIMATOLOGICAL CHARTS  
 UF climatic maps  
 BT MAPS  
 RT ATLASES  
 climatic data  
 isohyets  
 OCEANOGRAPHIC ATLASES  
 wave climate

wind roses  
 CLIMATOLOGY  
 NT bioclimatology  
 PALAEOCLIMATOLOGY  
 RT air temperature  
 ANTICYCLONES  
 atmospheric pressure  
 atmospheric sciences  
 BIOGEOGRAPHY  
 CLIMATE  
 CLIMATIC CHANGES  
 climatic data  
 climatic zones  
 droughts  
 EARTH SCIENCES  
 evaporation  
 GEOGRAPHY  
 humidity  
 HYDROCLIMATE  
 long-term changes  
 METEOROLOGICAL DATA  
 METEOROLOGY  
 phenology  
 sea level pressure  
 seasons  
 WINDS  
 CLOUD COVER  
 UF cloudiness  
 RT clouds  
 insolation  
 SOLAR RADIATION  
 terrestrial radiation  
 WEATHER  
 COASTAL BOUNDARY LAYER  
 BT BOUNDARY LAYER  
 LAYERS  
 RT COASTAL JETS  
 lake dynamics  
 NEARSHORE DYNAMICS  
 COASTAL CURRENTS  
 BT WATER CURRENTS  
 RT coastal countercurrents  
 COASTAL OCEANOGRAPHY  
 NEARSHORE DYNAMICS  
 SEDIMENT TRANSPORT  
 UPWELLING  
 wind-driven currents  
 COASTAL ENGINEERING  
 BT ENGINEERING  
 RT barrages  
 civil engineering  
 coast defences  
 coastal structures  
 COASTAL ZONE  
 COASTAL ZONE MANAGEMENT  
 geotechnology  
 HYDRAULIC MODELS  
 hydraulic structures  
 MARINE TECHNOLOGY  
 PORT INSTALLATIONS  
 RECREATIONAL WATERS  
 river engineering  
 shore protection  
 structural engineering  
 tidal barrages  
 COASTAL ENVIRONMENTS

UF COASTAL ZONE  
nearshore environment

RT BARRAGES

BAYS

BEACHES  
coast defences

COASTAL ENGINEERING

COASTAL EROSION  
coastal states

COASTAL WATERS  
coasts

ESTUARIES

INLETS

LITTORAL ZONE

MARINE ENVIRONMENT  
ranching

TIDAL FLATS

TIDES

COASTAL EROSION

UF shoreline erosion

BT erosion

NT beach erosion

RT alluvial deposit

BEACHES  
breakwaters

COASTAL ZONE  
coasts

deltas

erosion control

land reclamation

retrogradation

ROCKY SHORES

SEDIMENT TRANSPORT  
shore protection

soil conservation

COASTAL FISHERIES

BT FISHERIES

RT ARTISANAL FISHING  
barriers

beach seines

boats

cast nets

clupeoid fisheries

coastal states

CRAB FISHERIES

crustacean fisheries

dredges

echinoderm fisheries

estuarine fisheries

fishing barriers

gillnets

grappling gear

harvesting machines

lake fisheries

lift-nets

liners

lines

lobster fisheries

MARINE FISH

MARINE FISHERIES

percoid fisheries

SCALLOP FISHERIES

seine nets

seiners

squat lobster fisheries

trap nets

trawl nets

COASTAL INLETS

UF voes

BT COASTAL WATERS

NT BAYS  
drowned valleys

ESTUARIES

FJORDS

INLETS  
tidal inlets

RT COASTAL LAGOONS

COASTAL OCEANOGRAPHY  
harbours

PORT INSTALLATIONS

TOPOGRAPHIC FEATURES  
water bodies

COASTAL JETS

BT JETS

RT COASTAL BOUNDARY LAYER  
lake currents

lake dynamics

longshore currents

NEARSHORE DYNAMICS

SHELF DYNAMICS

COASTAL LAGOONS

UF half

BT LAGOONS

RT AQUACULTURE  
barrier islands

BARRIER SPITS

brackishwater aquaculture

brackishwater ecology

brackishwater environment

COASTAL INLETS

COASTAL WATERS  
coasts

crab culture

desalination plants

sabkhas

shrimp culture

tidal inlets

valliculture

COASTAL MORPHOLOGY

UF morphology

BT GEOMORPHOLOGY

NT beach morphology

RT coastal landforms

ESTUARIES

FJORDS

lake shores

landslides

palaeoshorelines

progradation

raised beaches

retrogradation

ROCKY SHORES

COASTAL OCEANOGRAPHY

UF nearshore oceanography

BT OCEANOGRAPHY

RT COASTAL CURRENTS

COASTAL INLETS

COASTAL WATERS

ESTUARIES

ESTUARINE DYNAMICS

NEARSHORE CURRENTS

NEARSHORE DYNAMICS

SHELF DYNAMICS

COASTAL UPWELLING

BT UPWELLING

RT arid environments  
coastal countercurrents

DIVERGENCE  
eastern boundary currents

EKMAN TRANSPORT

EL NINO PHENOMENA  
shelf dynamics

TRADE WINDS

COASTAL WATERS

NT COASTAL INLETS

STRAIT

RT COASTAL LAGOONS

COASTAL OCEANOGRAPHY

COASTAL ZONE  
coasts

harbours

hydrosphere

inland seas

NEARSHORE DYNAMICS

SHELF DYNAMICS  
shoals

water bodies

COASTAL ZONE

UF COASTAL ENVIRONMENT  
nearshore environment

RT BARRAGES

BAYS

BEACHES  
coast defences

COASTAL ENGINEERING

COASTAL EROSION  
coastal states

COASTAL WATERS  
coasts

ESTUARIES

INLETS

LITTORAL ZONE

MARINE ENVIRONMENT  
ranching

TIDAL FLATS

TIDES

COASTAL ZONE MANAGEMENT

BT management

NT shore protection

RT BARRAGES  
coast defences

COASTAL ENGINEERING  
coastal structures

dune stabilization

ENVIRONMENT MANAGEMENT  
lake reclamation

land reclamation

public access

RECREATIONAL WATERS

REGIONAL PLANNING  
urbanization

COLOR

UF coloration

colour

BT OPTICAL PROPERTIES

NT WATER COLOUR

RT biological properties  
chromatic adaptations

chromatic pigments  
 colorimetric techniques  
 discolouration  
 LIGHT  
 light dispersion  
 organoleptic properties  
 SPECTRAL COMPOSITION  
 vision  
 COMMERCIAL FISHING  
 UF fishing industry  
 BT fishing operations  
 NT foreign fishing  
 RT bait  
 bait culture  
 by catch  
 CATCH STATISTICS  
 catching methods  
 cost analysis  
 exploitation  
 FISHERIES  
 fishery industry  
 fishing gear  
 fishing vessels  
 LANDING STATISTICS  
 overfishing  
 COMMERCIAL SPECIES  
 UF economic species  
 BT SPECIES  
 NT underutilized species  
 RT AQUATIC ANIMALS  
 AQUATIC MAMMALS  
 AQUATIC PLANTS  
 aquatic reptiles  
 associated species  
 brackishwater fish  
 brackishwater molluscs  
 catch composition  
 FISH  
 fish utilization  
 FISHERY RESOURCES  
 food fish  
 freshwater crustaceans  
 freshwater molluscs  
 LIVING RESOURCES  
 MARINE CRUSTACEANS  
 MARINE FISH  
 MARINE MAMMALS  
 marine molluscs  
 sealood  
 seaweeds  
 shellfish  
 trash fish  
 vernacular names  
 COMMUNICATION  
 RT communication systems  
 communication satellites  
 speech distortion  
 TELEMETRY  
 COMMUNICATION SYSTEMS  
 UF telecommunications  
 BT RADIO  
 satellite communication  
 TELEMETRY  
 NT TELEPHONE SYSTEMS  
 television systems  
 telex

RT COMMUNICATION  
 communication satellites  
 diving equipment  
 fishing operations  
 MICROWAVES  
 NAVIGATION  
 RADIO BUOYS  
 standard signals  
 submarine cables  
 COMMUNITY COMPOSITION  
 BT composition  
 RT AQUATIC COMMUNITIES  
 BIOCOENOSIS  
 BIOLOGICAL SURVEYS  
 BIOTA  
 CHECK LISTS  
 climax community  
 DOMINANT SPECIES  
 ecological succession  
 POLLUTION EFFECTS  
 SPECIES DIVERSITY  
 COMPARATIVE STUDIES  
 RT anatomy  
 cost analysis  
 organism morphology  
 physiology  
 COMPUTATION  
 RT COMPUTER PROGRAMS  
 MODELS  
 COMPUTER PROGRAMMES  
 RT ALGORITHMS  
 artificial intelligence  
 batch processing  
 COMPUTATION  
 COMPUTERS  
 DATA PROCESSING  
 DATA RETRIEVAL  
 linear programming  
 NUMERICAL ANALYSIS  
 programmes  
 SYSTEM ANALYSIS  
 COMPUTER PROGRAMS  
 UF COMPUTER PROGRAMMES  
 RT ALGORITHMS  
 artificial intelligence  
 batch processing  
 COMPUTATION  
 COMPUTERS  
 DATA PROCESSING  
 DATA RETRIEVAL  
 linear programming  
 NUMERICAL ANALYSIS  
 programmes  
 SYSTEM ANALYSIS  
 COMPUTERS  
 UF microcomputers  
 minicomputers  
 shipboard computers  
 BT ELECTRONIC EQUIPMENT  
 RT AUTOMATION  
 batch processing  
 COMPUTER PROGRAMS  
 DATA PROCESSING  
 DATA RETRIEVAL  
 data storage  
 INFORMATION SERVICES

microprocessors  
 robots  
 test equipment  
 CONDUCTIVITY SENSORS  
 UF conductivity probes  
 electrical conductivity sensors  
 RT CTD profiles  
 ELECTRICAL CONDUCTIVITY  
 MEASURING DEVICES  
 OCEANOGRAPHIC EQUIPMENT  
 SALINITY MEASUREMENT  
 salinity measuring equipment  
 SENSORS  
 STD profilers  
 CONSERVATION EQUATIONS  
 BT EQUATIONS  
 RT DIFFUSION  
 equation of continuity  
 CONTINENTAL DRIFT  
 UF continental migration  
 DRIFT  
 wegener hypothesis  
 RT BIOGEOGRAPHY  
 continents  
 DRIFT  
 EARTH MANTLE  
 GEOPHYSICS  
 MARINE GEOLOGY  
 moho  
 OCEAN BASINS  
 palaeoclimate  
 PALAEOCLIMATOLOGY  
 palaeomagnetism  
 palaeontology  
 permanence  
 PLATE TECTONICS  
 polar wandering  
 SEAFLOOR SPREADING  
 tectonophysics  
 CONTINENTAL MARGINS  
 UF margins  
 BT SUBMARINE FEATURES  
 NT active margins  
 passive margins  
 RT continental borderland  
 continental rise  
 continental shelves  
 CONTINENTAL SLOPE  
 continents  
 crations  
 island arcs  
 OUTER CONTINENTAL SHELF  
 trenches  
 CONTINENTAL SHELF  
 UF CONTINENTAL SHELVES  
 BT SUBMARINE FEATURES  
 NT OUTER CONTINENTAL SHELF  
 RT continental borderland  
 CONTINENTAL MARGINS  
 CONTINENTAL SLOPE  
 jurisdiction  
 LITTORAL ZONE  
 MARINE ENVIRONMENT  
 MARINE GEOLOGY  
 neritic province  
 ocean space



OFFSHORE  
 sedentary species  
 SHALLOW WATER  
 SHELF DYNAMICS  
 SHELF EDGE  
 SHELF EDGE FRONTS  
 shelf geology  
 SHELF SEAS  
 shelf sedimentation  
 SUBMARINE CANYONS  
 territorial waters  
 CONTINENTAL SHELVES  
 UF CONTINENTAL SHELF  
 BT SUBMARINE FEATURES  
 NT OUTER CONTINENTAL SHELF  
 RT continental borderland  
 CONTINENTAL MARGINS  
 CONTINENTAL SLOPE  
 jurisdiction  
 LITTORAL ZONE  
 MARINE ENVIRONMENT  
 MARINE GEOLOGY  
 neritic province  
 ocean space  
 OFFSHORE  
 sedentary species  
 SHALLOW WATER  
 SHELF DYNAMICS  
 SHELF EDGE  
 SHELF EDGE FRONTS  
 shelf geology  
 SHELF SEAS  
 shelf sedimentation  
 SUBMARINE CANYONS  
 territorial waters  
 CONTINENTAL SLOPE  
 BT SUBMARINE FEATURES  
 RT continental borderland  
 CONTINENTAL MARGINS  
 continental rise  
 CONTINENTAL SHELVES  
 continents  
 contour currents  
 island slope  
 jurisdiction  
 MARGINAL BASINS  
 MARINE ENVIRONMENT  
 MARINE GEOLOGY  
 OCEAN FLOOR  
 OUTER CONTINENTAL SHELF  
 SEDIMENTATION  
 SHELF EDGE  
 SLOPE ENVIRONMENT  
 slopes  
 stumping  
 SUBMARINE CANYONS  
 TURBIDITY CURRENTS  
 CONTROL  
 UF control systems  
 regulate  
 NT biological control  
 blowout control  
 chemical control  
 depth control  
 disease control  
 erosion control

flood control  
 fouling control  
 parasite control  
 pest control  
 plant control  
 POLLUTION CONTROL  
 population control  
 predator control  
 QUALITY CONTROL  
 remote control  
 water quality control  
 RT AUTOMATION  
 CONSERVATION  
 damping  
 MONITORING  
 CONVECTION  
 UF convective heat transfer  
 BT ADVECTION  
 NT atmospheric convection  
 cellular convection  
 forced convection  
 mantle convection  
 oceanic convection  
 RT HEAT TRANSFER  
 HEAT TRANSPORT  
 MASS TRANSFER  
 sensible heat transfer  
 CONVERGENCE ZONES  
 NT atmospheric convergences  
 oceanic convergences  
 RT ADVECTION  
 CONVERGENCE  
 divergence zones  
 FRONTAL FEATURES  
 FRONTS  
 WATER MASSES  
 CORAL  
 BT animal products  
 RT atolls  
 calcium compounds  
 coral farming  
 coral reefs  
 CORIOLIS FORCE  
 BT forces  
 RT acceleration  
 ATMOSPHERIC CIRCULATION  
 coriolis acceleration  
 CORIOLIS PARAMETERS  
 geostrophic equilibrium  
 GEOSTROPHIC FLOW  
 gradient winds  
 hydrostatic equation  
 parameters  
 ROSSBY NUMBER  
 rotary currents  
 VORTICITY  
 WATER CIRCULATION  
 CORIOLIS PARAMETERS  
 RT absolute vorticity  
 beta spirals  
 beta-plane  
 coriolis acceleration  
 CORIOLIS FORCE  
 ekman spiral  
 planetary vorticity  
 ROSSBY PARAMETER

stream functions  
 CORRECTIONS  
 NT gravity corrections  
 RT ERRORS  
 reversing thermometers  
 CORRELATION  
 RT CORRELATION ANALYSIS  
 stratigraphic correlation  
 CORRELATION ANALYSIS  
 UF correlation functions  
 BT STATISTICAL ANALYSIS  
 NT autocorrelation  
 cross correlation  
 RT CORRELATION  
 numerical taxonomy  
 regression analysis  
 TIME SERIES ANALYSIS  
 variance analysis  
 CRAB FISHERIES  
 UF dunegness crab fisheries  
 edible crab fisheries  
 king crab fisheries  
 market crab fisheries  
 snow crab fisheries  
 tanner fisheries  
 BT crustacean fisheries  
 RT COASTAL FISHERIES  
 MARINE FISHERIES  
 trap fishing  
 CRETACEOUS  
 BT mesozoic  
 RT mass extinctions  
 CRUISE PROGRAMMES  
 RT CRUISES  
 multiship expeditions  
 planning  
 RESEARCH PROPOSALS  
 RESEARCH VESSELS  
 CRUISE REPORTS  
 BT report literature  
 RT CRUISE  
 EXPEDITION REPORTS  
 track charts  
 CRUISE STATIONS  
 UF anchor stations  
 expedition stations  
 BT oceanographic stations  
 RT CRUISES  
 EXPEDITIONS  
 multiship expeditions  
 station keeping  
 STATION LISTS  
 track charts  
 CRUISES  
 UF EXPEDITIONS  
 BT EXPEDITIONS  
 RT CRUISE PROGRAMMES  
 CRUISE REPORTS  
 CRUISE STATIONS  
 DATA REPORTS  
 defence craft  
 expedition craft  
 EXPEDITION REPORTS  
 GEOLOGICAL DATA  
 GEOPHYSICAL DATA  
 limnological data

logbooks  
 METEOROLOGICAL DATA  
 multiship expeditions  
 OCEANOGRAPHIC DATA  
 oceanographic institutions  
 OCEANOGRAPHIC SURVEYS  
 planning  
 programmes  
 RESEARCH INSTITUTIONS  
 research vessels  
 STATION LISTS  
 SURVEYS  
 track charts  
 CRYOBIOLOGY  
 BT BIOLOGY  
 RT cold resistance  
 CRYOPLANKTON  
 physiology  
 POLAR ZONES  
 temperature tolerance  
 CRYOPLANKTON  
 BT PLANKTON  
 RT CRYOBIOLOGY  
 ICE  
 POLAR ZONES  
 CTD OBSERVATIONS  
 UF ctd measurements  
 BT HYDROGRAPHIC DATA  
 RT CTD PROFILERS  
 FINESTRUCTURE  
 STD OBSERVATIONS  
 VERTICAL PROFILES  
 CTD PROFILERS  
 UF ctd probes  
 ctd sensors  
 BT PROFILERS  
 RT CONDUCTIVITY SENSORS  
 CTD OBSERVATIONS  
 ELECTRICAL CONDUCTIVITY  
 FINESTRUCTURE  
 OCEANOGRAPHIC EQUIPMENT  
 SALINITY  
 salinity measuring equipment  
 SALINITY PROFILES  
 std profilers  
 TEMPERATURE PROFILES  
 thermometers  
 VERTICAL PROFILES  
 WATER TEMPERATURE  
 CURRENT CHARTS  
 UF tidal current charts  
 BT HYDROGRAPHIC CHARTS  
 RT CURRENT DIRECTION  
 current roses  
 current vectors  
 CURRENT VELOCITY  
 streamlines  
 tidal charts  
 TIDAL CURRENTS  
 tide tables  
 WATER CURRENTS  
 CURRENT DATA  
 UF water current data  
 BT HYDROGRAPHIC DATA  
 RT CURRENT DATA  
 current data analysis

CURRENT DIRECTION  
 CURRENT MEASUREMENT  
 CURRENT VELOCITY  
 DATA  
 long-term records  
 OCEANOGRAPHIC DATA  
 WATER CURRENTS  
 CURRENT DIRECTION  
 RT CURRENT CHARTS  
 CURRENT DATA  
 current roses  
 streamlines  
 WATER CURRENTS  
 CURRENT FORCES  
 BT loads  
 RT CURRENT VELOCITY  
 HYDRODYNAMICS  
 VORTEX SHEDDING  
 WATER CURRENTS  
 CURRENT MEANDERING  
 UF MEANDERING  
 BT MEANDERING  
 RT CURRENT RINGS  
 FLUID MOTION  
 MESOSCALE EDDIES  
 MESOSCALE FEATURES  
 WATER CURRENTS  
 CURRENT MEASUREMENT  
 UF CURRENT MEASURING  
 current measuring methods  
 velocity measurement  
 BT FLOW MEASUREMENT  
 NT eulerian current measurement  
 LAGRANGIAN CURRENT  
 MEASUREMENT  
 RT CURRENT DATA  
 CURRENT MEASURING  
 EQUIPMENT  
 CURRENT METERS  
 CURRENT OBSERVATIONS  
 CURRENT VELOCITY  
 drift bottles  
 drift cards  
 DRIFTERS  
 PHOTOGRAMMETRY  
 seabed drifters  
 SUBSURFACE DRIFTERS  
 SURFACE DRIFTERS  
 swallow floats  
 WATER CURRENTS  
 CURRENT MEASURING EQUIPMENT  
 BT flow measuring equipment  
 NT CURRENT SENSORS  
 DRIFTERS  
 jelly bottles  
 RT CURRENT MEASUREMENT  
 CURRENT METERS  
 drogues  
 FLOWMETERS  
 gek  
 OCEANOGRAPHIC EQUIPMENT  
 shear probes  
 velocity profilers  
 WATER CURRENTS  
 CURRENT METER ARRAYS  
 BT ARRAYS

RT deployment  
 FLOWMETERS  
 mooring recovery  
 recovery  
 CURRENT METER DATA  
 BT CURRENT OBSERVATIONS  
 RT CURRENT METERS  
 eulerian current measurement  
 CURRENT METER MOORINGS  
 BT MOORING SYSTEMS  
 CURRENT METERS  
 BT MEASURING DEVICES  
 NT ACOUSTIC CURRENT METERS  
 RT CURRENT MEASUREMENT  
 CURRENT MEASURING  
 EQUIPMENT  
 CURRENT METER DATA  
 CURRENT OBSERVATIONS  
 DOPPLER EFFECT  
 eulerian current measurement  
 FLOWMETERS  
 impellers  
 OCEANOGRAPHIC EQUIPMENT  
 WATER CURRENTS  
 CURRENT OBSERVATIONS  
 UF water current data and  
 observations  
 BT HYDROGRAPHIC DATA  
 NT CURRENT METER DATA  
 RT CURRENT MEASUREMENT  
 CURRENT METERS  
 near-surface layer  
 CURRENT PROFILES  
 UF current speed profiles  
 BT VELOCITY PROFILES  
 RT VELOCITY GRADIENTS  
 velocity profilers  
 velocity sections  
 CURRENT RINGS  
 UF anticyclonic eddies  
 anticyclonic rings  
 current meanders  
 cyclonic eddies  
 cyclonic rings  
 gulf stream rings  
 MEANDERS  
 BT OCEANIC EDDIES  
 RT CURRENT MEANDERING  
 OCEAN CURRENTS  
 VORTICES  
 CURRENT SENSORS  
 BT CURRENT MEASURING  
 EQUIPMENT  
 RT ACOUSTIC CURRENT METERS  
 DOPPLER EFFECT  
 FLOWMETERS  
 CURRENT SHEAR  
 BT SHEAR  
 RT shear probes  
 wind shear  
 CURRENT VELOCITY  
 UF current speed  
 BT VELOCITY  
 NT stream flow rate  
 RT CURRENT CHARTS  
 CURRENT DATA

CURRENT FORCES  
 CURRENT MEASUREMENT  
 current roses  
 current vectors  
 electric potential  
 FLOWMETERS  
 ICE DRIFT  
 tide tables  
 VELOCITY GRADIENTS  
 VELOCITY MICROSTRUCTURE  
 velocity profilers  
 velocity sections  
 VOLUME TRANSPORT  
 westward intensification

CURRENTS  
 UF electric currents  
 NT impressed currents  
 telluric currents  
 RT air-water exchanges  
 current density  
 electric fields  
 electricity

CURRICULA  
 UF syllabuses  
 training programmes  
 RT EDUCATION  
 EDUCATION ESTABLISHMENTS  
 TRAINING CENTRES

CYCLONES  
 UF depressions  
 midlatitude cyclones  
 BT low pressure systems  
 RT ANTICYCLONES  
 cyclogenesis  
 HURRICANES  
 POLAR FRONTS

CYCLONIC MOTION  
 RT ANTICYCLONIC MOTION  
 motion  
 rotation

CYSTS  
 UF dormant stages  
 RT defence mechanisms  
 encystment

DAMAGE  
 RT ACCIDENTS  
 defects  
 failures  
 fire  
 hazards  
 repair

DATA ACQUISITION  
 BT acquisition  
 RT DATA  
 DATA LOGGERS  
 DATA PROCESSING  
 DATA RETRIEVAL  
 data storage  
 GEOSENSING  
 REMOTE SENSING

DATA BUOYS  
 UF meteorological buoys  
 oceanographic buoys  
 rafts  
 BT BUOYS  
 NT DRIFTING DATA BUOYS

WAVE BUOYS  
 RT AUTOMATED RECORDING  
 DATA  
 DATA COLLECTIONS  
 INSTRUMENT PLATFORMS  
 LAGRANGIAN CURRENT  
 MEASUREMENT  
 masts  
 METEOROLOGICAL DATA  
 OCEAN STATIONS  
 OCEANOGRAPHIC DATA  
 OCEANOGRAPHIC EQUIPMENT  
 RECORDING EQUIPMENT  
 WEATHER SHIPS

DATA CENTRE  
 UF data centers  
 BT information centres  
 RT DATA  
 DATA COLLECTIONS  
 DATA PROCESSING  
 DATA RETRIEVAL  
 data storage  
 INVENTORIES  
 libraries  
 sorting centres

DATA COLLECTIONS  
 UF data banks  
 databases  
 BT collections  
 RT CATALOGUES  
 CENSUS  
 DATA  
 DATA BUOYS  
 DATA CENTRES  
 DATA PROCESSING  
 DATA RETRIEVAL  
 data storage  
 DIRECTORIES  
 DOCUMENTATION  
 encyclopaedias  
 information handling  
 INFORMATION RETRIEVAL  
 INVENTORIES  
 libraries  
 long-term changes  
 MONITORING  
 REPORT LITERATURE  
 statistical sampling  
 SURVEYS  
 TRANSLATIONS

DATA LOGGERS  
 RT DATA  
 DATA ACQUISITION  
 EQUIPMENT  
 RECORDING EQUIPMENT

DATA PROCESSING  
 UF automated data processing  
 data analysis  
 data handling  
 NT batch processing  
 DATA REDUCTION  
 DATA RETRIEVAL  
 data storage  
 seismic data processing  
 SIGNAL PROCESSING  
 RT ANALYSIS

AUTOMATION  
 COMPUTER PROGRAMS  
 computers  
 DATA  
 DATA ACQUISITION  
 DATA CENTRES  
 DATA COLLECTIONS  
 IMAGERY  
 STATISTICAL ANALYSIS  
 statistics

DATA REDUCTION  
 BT DATA PROCESSING  
 RT reference levels  
 seismic data processing  
 SPECTRAL ANALYSIS

DATA REPORTS  
 BT REPORT LITERATURE  
 NT STATION LISTS  
 RT CRUISES  
 DATA  
 INSHORE STATIONS  
 multiship expeditions  
 OCEAN STATIONS

DATA RETRIEVAL  
 BT DATA PROCESSING  
 RT COMPUTER PROGRAMS  
 COMPUTERS  
 DATA  
 DATA ACQUISITION  
 DATA CENTRES  
 DATA COLLECTIONS  
 data storage  
 INFORMATION RETRIEVAL

DECOMPOSERS  
 BT heterotrophic organisms  
 RT BACTERIA  
 biodegradation  
 FOOD CHAINS  
 fungi

DEEP CURRENTS  
 BT SUBSURFACE CURRENTS  
 RT BOTTOM CURRENTS  
 DEEP WATER  
 OCEAN CURRENTS  
 SEDIMENT TRANSPORT  
 WATER DEPTH

DEEP SEA  
 UF DEEP WATER  
 RT aphotic zone  
 BATHYMETRY  
 DEEP CURRENTS  
 hypolimnion  
 SHALLOW WATER  
 SOUND PROPAGATION  
 WATER DEPTH

DEEP SEA DIVING  
 UF dry diving  
 BT DIVING  
 RT breathing mixtures  
 diving physiology  
 mixed gas  
 one-atmosphere systems  
 SUBMERSIBLES  
 underwater exploration  
 underwater medicine

DEEP SEA MINING

UF deep ocean mining  
 BT MINING  
 RT deep-sea drilling  
 ferromanganese nodules  
 fossil fuels  
 LAW OF THE SEA  
 mineral deposits  
 mineral exploration  
 mineral industry  
 MINERAL RESOURCES  
 mining vessels  
 OFFSHORE OPERATIONS  
 phosphonite nodules  
 seabed deposits  
 site surveys  
 subsurface deposits  
 DEEP WATER  
 UF DEEP SEA  
 RT aphotic zone  
 BATHYMETRY  
 DEEP CURRENTS  
 hypolimnion  
 SHALLOW WATER  
 SOUND PROPAGATION  
 WATER DEPTH  
 DEEP WATER FORMATION  
 RT mistral  
 DEEP WATER MASSES  
 UF bottom water masses  
 BT WATER MASSES  
 RT bottom water  
 DELTAIC FEATURES  
 UF delta structures  
 NT bottomset beds  
 foreset beds  
 topset beds  
 DEMERSAL FISHERIES  
 BT FISHERIES  
 RT bottom trawling  
 bottom trawls  
 crustacean fisheries  
 dredges  
 finfish fisheries  
 flatfish fisheries  
 GADOID FISHERIES  
 gillnets  
 gillnetters  
 grappling gear  
 harvesting machines  
 LAGOON FISHERIES  
 lake fisheries  
 liners  
 lines  
 lobster fisheries  
 longlining  
 MACKEREL FISHERIES  
 MARINE FISH  
 MARINE FISHERIES  
 percid fisheries  
 pole-line fishing  
 redfish fisheries  
 seine nets  
 seiners  
 SHRIMP FISHERIES  
 trawl nets  
 trawlers

DENSITY  
 UF PHYSICAL DENSITY  
 BT PHYSICAL PROPERTIES  
 NT current density  
 sediment density  
 WATER DENSITY  
 RT BUOYANCY  
 DENSITY MEASUREMENT  
 density measuring equipment  
 DIFFUSION  
 gravimetric techniques  
 population density  
 sigma-t  
 specific gravity  
 wet weight  
 DENSITY FRONTS  
 BT OCEANIC FRONTS  
 RT ISOPYCNICS  
 PYCNOCLINE  
 WATER DENSITY  
 DENSITY GRADIENTS  
 RT DENSITY PROFILES  
 density stratification  
 gradients  
 PYCNOCLINE  
 WATER DENSITY  
 DENSITY MEASUREMENT  
 UF hydrometry  
 specific gravity measurement  
 BT MEASUREMENT  
 RT densimeters  
 DENSITY  
 density measuring equipment  
 hydrometers  
 sediment density  
 WATER DENSITY  
 DENSITY PROFILES  
 BT VERTICAL PROFILES  
 RT DENSITY GRADIENTS  
 density sections  
 DENSITY STRATIFICATION  
 PYCNOCLINE  
 WATER DENSITY  
 DENSITY STRATIFICATION  
 BT STRATIFICATION  
 RT buoyant jets  
 dead water  
 DENSITY GRADIENTS  
 density interfaces  
 DENSITY PROFILES  
 GEOSTROPHIC FLOW  
 monin-obukhov length  
 PYCNOCLINE  
 salinity stratification  
 sound channels  
 WATER DENSITY  
 DEPTH  
 BT dimensions  
 NT mixed layer depth  
 sill depth  
 standard depths  
 WATER DEPTH  
 RT contours  
 depth measurement  
 height  
 hypsometric curves

thickness  
 DESIGN  
 UF design engineering  
 BT ENGINEERING  
 NT SHIP DESIGN  
 towed body design  
 RT aquaculture equipment  
 cages  
 engineering drawings  
 high pressure effects  
 RESEARCH  
 specifications  
 structural analysis  
 tolerances  
 DIATOMS  
 BT ALGAE  
 DIETS  
 NT balanced diets  
 basic diets  
 RT animal nutrition  
 artificial feeding  
 deficiency diseases  
 dietary deficiencies  
 digestibility  
 feed efficiency  
 food additives  
 FOOD ORGANISMS  
 nutrition disorders  
 nutritional requirements  
 nutritive value  
 selective feeding  
 single cell proteins  
 vitamin a  
 vitamin b  
 vitamin c  
 vitamin d  
 vitamin e  
 vitamins  
 DIFFUSION  
 BT TRANSPORT PROCESSES  
 NT atmospheric diffusion  
 molecular diffusion  
 thermal diffusion  
 TURBULENT DIFFUSION  
 RT adsorption  
 CHEMICAL PROPERTIES  
 CONSERVATION EQUATIONS  
 DENSITY  
 EQUILIBRIUM  
 evaporation  
 HEAT  
 ion exchange  
 ion transport  
 leaching  
 MASS TRANSFER  
 MIXING PROCESSES  
 MOMENTUM  
 osmosis  
 permeability  
 PHYSICAL PROPERTIES  
 SALTS  
 SEPARATION  
 TURBULENCE  
 WATER CIRCULATION  
 WATER MIXING  
 DIFFUSION COEFFICIENTS

UF diffusivity  
 BT exchange coefficients  
 RT EDDY DIFFUSIVITY  
 DILUTION  
 RT FATE  
   liquids  
   SALINITY  
   SALTS  
 DIRECTION INDICATORS  
 RT compasses  
 DIRECTION  
 MEASURING DEVICES  
 VANES  
 DIRECTIONAL SPECTRA  
 UF directional wave spectra  
 BT SPECTRA  
 RT DIRECTION  
   ENERGY SPECTRA  
   INTERNAL WAVES  
   long-crested waves  
   short-crested waves  
   SURFACE WATER WAVES  
   wave direction  
 DIRECTORIES  
 UF yearbooks  
 BT DOCUMENTS  
 RT algologists  
   animal physiologists  
   aquaculturists  
   bacteriologists  
   biologists  
   botanists  
   carcinologists  
   cetologists  
   consultants  
   DATA COLLECTIONS  
   divers  
   DOCUMENTATION  
   ecologists  
   economists  
   engineers  
   entomologists  
   experts  
   fishermen  
   fishery biologists  
   freshwater ecologists  
   freshwater scientists  
   geneticists  
   geologists  
   glossaries  
   ichthyologists  
   information scientists  
   librarians  
   malacologists  
   mammalogists  
   marine ecologists  
   MARINE SCIENTISTS  
   meteorologists  
   microbiologists  
   mycologists  
   organizations  
   ornithologists  
   physiologists  
   plant physiologists  
   research institutions  
   SCIENTIFIC PERSONNEL

statisticians  
 taxonomists  
 technicians  
 virologists  
 zoologists  
 DISPERSION  
 UF dispersal phenomena  
   dispersing  
   spreading  
 NT BIOLOGICAL DRIFT  
   dye dispersion  
   light dispersion  
   longitudinal dispersion  
   SOUND DISPERSION  
   WAVE DISPERSION  
 RT deloculation  
   dispersants  
   emulsions  
   FATE  
   MIGRATIONS  
   MIXING PROCESSES  
   SEPARATION  
   SUSPENDED PARTICULATE  
   MATTER  
   WATER MIXING  
 DISSOLVED GASES  
 BT gases  
 NT DISSOLVED OXYGEN  
 RT bubble disease  
   CHEMICAL COMPOSITION  
   solubility  
   WATER ANALYSIS  
 DISSOLVED ORGANIC CARBON  
 BT ORGANIC CARBON  
 RT carbon/nitrogen ratio  
   carbon/phosphorus ratio  
   dissolved organic matter  
   total organic carbon  
 DISSOLVED OXYGEN  
 UF DO  
   oxygen content  
 BT DISSOLVED GASES  
 RT ABIOTIC FACTORS  
   aeration  
   aerobic respiration  
   anoxic conditions  
   biochemical oxygen demand  
   CHEMICAL COMPOSITION  
   chemical oxygen demand  
   denxygenation  
   EUTROPHICATION  
   habitat improvement  
   HYDROGRAPHIC SECTIONS  
   HYDROGRAPHY  
   non-conservative properties  
   OXYGEN  
   oxygen demand  
   OXYGEN DEPLETION  
   oxygen minimum layer  
   OXYGEN PROFILES  
   oxygenation  
   solubility  
   solutions  
   WATER PROPERTIES  
   winkler method  
 DISSOLVED SALTS

BT SALTS  
 NT BRINES  
 RT CHEMICAL COMPOSITION  
   CHLORINE COMPOUNDS  
   conservation of salt  
   desalination  
   desalination plants  
   fluorine compounds  
   SALINITY  
   SALT BUDGET  
   SALT FINGERS  
   SALT FLUX  
   salt lakes  
   sodium compounds  
   solutions  
   WATER PROPERTIES  
 DISTRIBUTION  
 NT ecological distribution  
   GAUSSIAN DISTRIBUTION  
   GEOGRAPHICAL DISTRIBUTION  
   geological distribution  
   new records  
   QUANTITATIVE DISTRIBUTION  
   SEDIMENT DISTRIBUTION  
   temporal distribution  
 RT DISTRIBUTION RECORDS  
 DISTRIBUTION RECORDS  
 RT BIOGEOGRAPHY  
   biological charts  
   DISTRIBUTION  
   GEOGRAPHICAL DISTRIBUTION  
   type localities  
 DIURNAL VARIATIONS  
 UF diel variation  
 BT PERIODIC VARIATIONS  
 RT circadian rhythm  
   daily  
   daytime  
   diurnal thermocline  
   nighttime  
   nyctimeral rhythm  
   photoperiodicity  
   photoperiods  
   temporal distribution  
   VERTICAL DISTRIBUTION  
   vertical migrations  
 DIVERGENCE ZONE  
 NT oceanic divergences  
 RT CONVERGENCE ZONES  
   DIVERGENCE  
   UPWELLING  
   WATER MASSES  
 DIVING  
 NT deep-sea diving  
   saturation diving  
   scuba diving  
 RT AQUATIC MAMMALS  
   artificial aeration  
   cetology  
   deployment  
   diving accidents  
   diving bells  
   diving equipment  
   diving hazards  
   diving physiology  
   diving regulations

fishing by diving  
 human physiology  
 life support systems  
 manned vehicles  
 pressure effects  
 recovery  
 RECREATIONAL WATERS  
 search and rescue  
 shark attacks  
 spear fishing  
 surveying underwater  
 underwater exploration  
 underwater medicine  
 underwater photographs  
 underwater photography  
 underwater television  
 VISIBILITY UNDERWATER  
 working underwater  
 DOCUMENTATION  
 UF information sciences  
 NT information handling  
 INFORMATION RETRIEVAL  
 RT BIBLIOGRAPHIC INFORMATION  
 BIBLIOGRAPHIES  
 BIOGRAPHIES  
 DATA COLLECTIONS  
 data storage  
 DIRECTORIES  
 DOCUMENTS  
 encyclopaedias  
 glossaries  
 INFORMATION SERVICES  
 librarians  
 libraries  
 LITERATURE REVIEWS  
 thesaurus  
 DOCUMENTS  
 UF PUBLICATIONS  
 NT ABSTRACTS  
 archives  
 ATLASES  
 audiovisual material  
 BIBLIOGRAPHIES  
 BIOGRAPHIES  
 brochures  
 CATALOGUES  
 COLLECTED PAPERS  
 digital records  
 DIRECTORIES  
 encyclopaedias  
 EXPEDITION REPORTS  
 gazeteers  
 glossaries  
 illustrations  
 logbooks  
 MANUALS  
 patents  
 publicity material  
 REPORT LITERATURE  
 sailing directions  
 DOMESTIC WASTES  
 BT wastes  
 RT detergents  
 INDUSTRIAL WASTES  
 organic wastes  
 SEWAGE

sewage treatment  
 soaps  
 waste treatment  
 wastewater aquaculture  
 DOMINANT SPECIES  
 BT SPECIES  
 RT catch composition  
 climax community  
 COMMUNITY COMPOSITION  
 ECOLOGICAL ASSOCIATIONS  
 ecological succession  
 multispecies fisheries  
 SPECIES DIVERSITY  
 DOPPLER EFFECT  
 UF doppler shift  
 RT CURRENT METERS  
 CURRENT SENSORS  
 doppler navigation  
 DOPPLER SONAR  
 electromagnetic radiation  
 FLOWMETERS  
 RADAR  
 SOUND PROPAGATION  
 DOPPLER SONAR  
 UF acoustic doppler sonar  
 BT active sonar  
 RT ACOUSTIC EQUIPMENT  
 acoustic navigation  
 DOPPLER EFFECT  
 DOUBLE DIFFUSION  
 UF diffusive convection  
 double diffusive convection  
 salt finger convection  
 salt fingering  
 BT molecular diffusion  
 RT double diffusive instability  
 HEAT  
 MICROSTRUCTURE  
 SALINITY GRADIENTS  
 SALT FINGERS  
 SALTS  
 TEMPERATURE GRADIENTS  
 VERTICAL MIXING  
 DOWNWELLING  
 BT vertical water movement  
 RT CONVERGENCE  
 MIXING PROCESSES  
 oceanic convergences  
 UPWELLING  
 WATER MIXING  
 DRAG  
 NT FORM DRAG  
 RT air-water exchanges  
 BOTTOM FRICTION  
 BOTTOM STRESS  
 DRAG COEFFICIENT  
 FRICTION  
 WIND STRESS  
 WIND WAVE GENERATION  
 DRAG COEFFICIENT  
 RT bed roughness  
 DRAG  
 KINETIC ENERGY  
 reynolds number  
 SURFACE ROUGHNESS  
 WIND STRESS

WIND WAVE GENERATION  
 DREDGING  
 UF DREDGING  
 excavating  
 RT aggregates  
 canals  
 CHANNELS  
 clam fisheries  
 dredge spoil  
 dredgers  
 ECOSYSTEM DISTURBANCE  
 excavation underwater  
 navigational channels  
 OCEAN FLOOR  
 spoil  
 trenching  
 DRIFT  
 NT ICE DRIFT  
 ship drift  
 RT anchoring  
 CONTINENTAL DRIFT  
 DRIFTERS  
 motion  
 DRIFTERS  
 UF floats  
 lagrangian drifters  
 BT CURRENT MEASURING  
 EQUIPMENT  
 NT SUBSURFACE DRIFTERS  
 SURFACE DRIFTERS  
 RT CURRENT MEASUREMENT  
 DRIFT  
 lagrangian current measurement  
 DRIFTING DATA BUOYS  
 UF drift buoys  
 drifting buoys  
 expendable drifting buoys  
 lagrangian drifting buoys  
 satellite-tracked buoys  
 BT DATA BUOYS  
 RT drifting stations  
 SURFACE DRIFTERS  
 DRILLING  
 UF boring  
 offshore drilling  
 NT deep-sea drilling  
 RT boreholes  
 cores  
 coring  
 drilling equipment  
 drilling platforms  
 fossil fuels  
 heave compensators  
 MARINE GEOLOGY  
 OFFSHORE OPERATIONS  
 oil and gas exporation  
 OIL SPILLS  
 oil wells  
 permits  
 production platforms  
 seafloor sampling  
 sediment sampling  
 SITE SELECTION  
 site surveys  
 templates  
 underwater exploration

well completion

DYNAMIC ANALYSIS

RT ANALYSIS

DYNAMIC HEIGHT

UF geopotential

BT POTENTIAL ENERGY

RT dynamic height anomaly

DYNAMIC TOPOGRAPHY

height

stream functions

DYNAMIC RESPONSE

UF instrument responses

NT heave response

pitch response

roll response

surge response

yaw response

RT frequency

heaving

pitching

resonant frequency

rolling

surging

yawing

DYNAMIC TOPOGRAPHY

UF geopotential topograph

BT topography

RT DYNAMIC HEIGHT

GEOSTROPHIC FLOW

GEOSTROPHIC METHOD

isobaric surfaces

streamlines

surface slope

SURFACE TOPOGRAPHY

DYNAMICAL OCEANOGRAPHY

UF OCEANOGRAPHY

BT OCEANOGRAPHY

RT EQUATORIAL DYNAMICS

ESTUARINE DYNAMICS

FLUID MECHANICS

FLUID MOTION

HYDRODYNAMIC EQUATIONS

marine geodesy

NEARSHORE DYNAMICS

OCEAN CURRENTS

ocean-atmosphere system

seiches

SHELF DYNAMICS

TIDES

WATER WAVE MOTION

DYNAMICS

BT mechanics

NT cable dynamics

SEDIMENT DYNAMICS

structural dynamics

EARTH ATMOSPHERE

UF ATMOSPHERE

terrestrial atmosphere

BT planetary atmospheres

NT stratosphere

tropopause

troposphere

upper atmosphere

RT AIR

atmosphere evolution

ATMOSPHERIC CHEMISTRY

atmospheric motion

ATMOSPHERIC PHYSICS

atmospheric pressure

atmospheric sciences

degassing

EARTH

GREENHOUSE EFFECT

HEAT BUDGET

hygrometry

METEOROLOGY

ocean-atmosphere system

OZONE

EARTH MANTLE

UF mantle

BT earth structure

NT lower mantle

upper mantle

RT CONTINENTAL DRIFT

degassing

earth core

earth crust

mantle convection

moho

peridotite

EARTH ORBIT

RT ASTRONOMY

EARTH

EARTH SCIENCES

NT GEOLOGY

GEOPHYSICS

OCEANOGRAPHY

RT aquatic sciences

atmospheric sciences

CLIMATOLOGY

EARTH

GEOCHEMISTRY

ECHO SURVEYS

UF acoustic surveys

BT SURVEYS

RT ACOUSTIC EQUIPMENT

ACOUSTICS

active sonar

echoes

ECHOSOUNDERS

echosounding

exploratory fishing

fish counters

fish sizing

FISHERY SURVEYS

SONAR

sound recorders

STOCK ASSESSMENT

TRACKING

ECHOSOUNDERS

UF precision depth recorders

precision echosounders

BT active sonar

RT ECHO SURVEYS

echoes

echosounding

fish counters

FISH DETECTION

fishing operations

WAVE MEASURING EQUIPMENT

ECOLOGICAL AGGREGATIONS

UF aggregations

RT aggregations

ENVIRONMENTAL EFFECTS

social behaviour

stimuli

ECOLOGICAL ASSOCIATIONS

UF animal associations

associations (animal)

associations (ecological)

organism associations

RT AQUATIC COMMUNITIES

BIOCOENOSIS

biotopes

climax community

colonies

DOMINANT SPECIES

ecological succession

FOSSIL ASSEMBLAGES

HABITAT

synecology

ECOLOGICAL BALANCE

UF balance (ecological)

balance of nature

biological balance

biological equilibrium

ecosystem stability

stability (ecological)

RT ecological crisis

ECOLOGY

ECOSYSTEMS

ENVIRONMENT MANAGEMENT

environmental legislation

ECOLOGICAL DISTRIBUTION

BT DISTRIBUTION

RT BIOGEOGRAPHY

biological rhythms

ecoclines

ECOLOGICAL ZONATION

ECOLOGY

ECOSYSTEMS

endemic species

ENVIRONMENTAL EFFECTS

euryhalinity

eurythermy

GEOGRAPHICAL DISTRIBUTION

limiting factors

MIGRATIONS

relict species

stenohalinity

stenothermy

ECOLOGICAL ZONATION

UF intertidal zonation

littoral zonation

zonation (ecological)

RT BENTHOS

ecoclines

ECOLOGICAL DISTRIBUTION

exposed habitat

INTERTIDAL ENVIRONMENT

LITTORAL ZONE

phytobenthos

sheltered habitats

SUBSTRATA

TIDES

VERTICAL DISTRIBUTION

ZOOBENTHOS

ECOLOGY

UF aquatic ecology  
 bionomics  
 ecological sciences  
 NT autecology  
 brackishwater ecology  
 ethology  
 freshwater ecology  
 geneecology  
 MARINE ECOLOGY  
 palaeoecology  
 parasitology  
 phytosociology  
 PLANKTONOLOGY  
 radioecology  
 synecology  
 RT behaviour  
 BASELINE STUDIES  
 biolacies  
 BIOGEOGRAPHY  
 BIOLOGY  
 biotelemetry  
 botany  
 ECOLOGICAL BALANCE  
 ecological crisis  
 ECOLOGICAL DISTRIBUTION  
 ecologists  
 ecophysiology  
 ECOSYSTEMS  
 ENVIRONMENT MANAGEMENT  
 ENVIRONMENTAL CONDITIONS  
 FISHERY BIOLOGY  
 ORGANISM AGGREGATIONS  
 phenology  
 photoperiodicity  
 SPECIES  
 zoology  
 ECONOMICS  
 NT econometrics  
 FISHERY ECONOMICS  
 RT bilateral agreements  
 commerce  
 conservation  
 cost analysis  
 costs  
 economic feasibility  
 economic models  
 economists  
 evaluation  
 feasibility  
 feasibility studies  
 financing  
 governments  
 joint ventures  
 management  
 market research  
 marketing  
 NATURAL RESOURCES  
 planning  
 political aspects  
 pricing  
 reclamation  
 RESOURCE DEVELOPMENT  
 RESOURCE MANAGEMENT  
 RISKS  
 SOCIOLOGICAL ASPECTS  
 TRADE

WORLD  
 ECOSYSTEM DISTURBANCE  
 UF disturbance  
 RT AQUATIC COMMUNITIES  
 DREDGING  
 ECOSYSTEMS  
 ECOSYSTEM MANAGEMENT  
 BT management  
 NT ENVIRONMENT MANAGEMENT  
 RT AQUATIC COMMUNITIES  
 ECOSYSTEMS  
 natural populations  
 NATURAL RESOURCES  
 ECOSYSTEMS  
 RT AQUATIC COMMUNITIES  
 aquatic environment  
 bioenergetics  
 BIOLOGICAL PRODUCTION  
 ECOLOGICAL BALANCE  
 ECOLOGICAL DISTRIBUTION  
 ECOLOGY  
 ECOSYSTEM DISTURBANCE  
 ECOSYSTEM MANAGEMENT  
 ecosystem resilience  
 ENERGY FLOW  
 FOOD CHAINS  
 FOOD WEBS  
 niches  
 POLLUTION EFFECTS  
 TROPHIC LEVELS  
 TROPHIC STRUCTURE  
 ECOTYPES  
 UF habitat types  
 RT adaptations  
 biological speciation  
 HABITAT  
 typology  
 EDDIES (LEE)  
 UF EDDIES  
 BT WATER MOTION  
 RT current scouring  
 flow around objects  
 OFFSHORE STRUCTURES  
 piles  
 VORTICES  
 EDDIES (OCEANIC)  
 UF EDDIES  
 BT ocean circulation  
 NT CURRENT RINGS  
 MESOSCALE EDDIES  
 EDDY DIFFUSIVITY  
 UF eddy diffusion coefficient  
 NT eddy conductivity  
 RT DIFFUSION COEFFICIENTS  
 thermal diffusivity  
 TURBULENCE  
 TURBULENT DIFFUSION  
 EDDY FLUX  
 UF turbulent exchange  
 RT exchange coefficients  
 mixing length  
 EDDY KINETIC ENERGY  
 UF turbulent energy  
 BT KINETIC ENERGY  
 RT MESOSCALE EDDIES  
 EDDY VISCOSITY

BT viscosity  
 RT turbulent flow  
 dynamic viscosity  
 eddy viscosity coefficient  
 exchange coefficients  
 kinematic viscosity  
 mixing length  
 MOMENTUM TRANSFER  
 reynolds stresses  
 TURBULENCE  
 TURBULENT DIFFUSION  
 viscosity coefficients  
 EDUCATION  
 UF teaching  
 RT audiovisual material  
 careers  
 developing countries  
 EDUCATION ESTABLISHMENTS  
 fellowships  
 fishery institutions  
 gear handling  
 personnel  
 RESEARCH INSTITUTIONS  
 seamanship  
 SOCIOLOGICAL ASPECTS  
 TRAINING  
 TRAINING AIDS  
 TRAINING CENTRES  
 EDUCATION ESTABLISHMENTS  
 UF schools  
 UNIVERSITIES  
 BT organizations  
 RT CURRICULA  
 EDUCATION  
 RESEARCH PROGRAMMES  
 TRAINING CENTRES  
 EFFLUENTS  
 UF EFFLUENTS  
 BT wastes  
 RT environmental legislation  
 EUTROPHICATION  
 freshwater aquaculture  
 intensive culture  
 POLLUTION CONTROL  
 pond culture  
 waste water  
 wastewater treatment  
 WATER QUALITY  
 EKMAN LAYERS  
 UF ekman boundary layers  
 BT BOUNDARY LAYERS  
 NT BOTTOM EKMAN LAYER  
 surface ekman layer  
 RT LAYERS  
 vertical shear  
 EKMAN TRANSPORT  
 UF ekman circulation  
 ekman current  
 RT COASTAL UPWELLING  
 eastern boundary currents  
 EL NINO PHENOMENA  
 equatorial upwelling  
 TRANSPORT  
 UPWELLING  
 EL NINO PHENOMENA  
 RT COASTAL UPWELLING



disasters  
 EKMAN TRANSPORT  
 SOUTHERN OSCILLATION  
 teleconnections  
 ELECTRICAL CONDUCTANCE  
 UF conductance  
 CONDUCTIVITY  
 ELECTRICAL CONDUCTIVITY  
 BT electrical properties  
 RT conductivity ratio  
 CONDUCTIVITY SENSORS  
 CTD PROFILERS  
 electric fields  
 electric impedance  
 electrical resistivity  
 HYDROSTATIC PRESSURE  
 REFRACTIVE INDEX  
 SALINITY  
 SALINITY MEASUREMENT  
 WATER TEMPERATURE  
 ELECTRICAL CONDUCTIVITY  
 UF conductance  
 CONDUCTIVITY  
 ELECTRICAL CONDUCTANCE  
 BT electrical properties  
 RT conductivity ratio  
 CONDUCTIVITY SENSORS  
 CTD PROFILERS  
 electric fields  
 electric impedance  
 electrical resistivity  
 HYDROSTATIC PRESSURE  
 REFRACTIVE INDEX  
 SALINITY  
 SALINITY MEASUREMENT  
 WATER TEMPERATURE  
 ELECTRODES  
 BT electrical equipment  
 NT anodes  
 cathodes  
 RT electric arc welding  
 electric potential  
 ELECTROMAGNETIC SURVEYS  
 UF electromagnetic exploration  
 BT GEOPHYSICAL EXPLORATION  
 RT magnetotelluric methods  
 ELECTROMAGNETISM  
 BT MAGNETISM  
 RT electric potential  
 electricity  
 electromagnetic radiation  
 magnetic fields  
 physics  
 ELECTRONIC EQUIPMENT  
 BT EQUIPMENT  
 NT calculators  
 COMPUTERS  
 robots  
 SENSORS  
 RT ACOUSTIC EQUIPMENT  
 acoustic transponders  
 AERIAL SURVEYS  
 airborne equipment  
 AIRCRAFT  
 depth recorders  
 electrical equipment

electroacoustic devices  
 electron microscopy  
 electronic noise  
 fish counters  
 microprocessors  
 power consumption  
 RADAR  
 RECORDING EQUIPMENT  
 remote control  
 REMOTE SENSING  
 REMOTE SENSING EQUIPMENT  
 SATELLITES  
 SONAR  
 sonic tags  
 TELEMETRY  
 test equipment  
 thermistors  
 thermocouple arrays  
 thermocouples  
 transponders  
 ENERGY BALANCE  
 RT ENERGY  
 ENERGY BUDGET  
 ENERGY FLOW  
 evaporation  
 evapotranspiration  
 HEAT  
 HEAT BUDGET  
 HEAT TRANSFER  
 TEMPERATURE  
 THERMODYNAMICS  
 ENERGY BUDGET  
 NT HEAT BUDGET  
 RT bioenergetics  
 calorimetry  
 cycles  
 ecological efficiency  
 ENERGY  
 ENERGY BALANCE  
 ENERGY DISSIPATION  
 ENERGY FLOW  
 entropy  
 evaporation  
 evapotranspiration  
 HYDROLOGIC CYCLE  
 interface phenomena  
 NUTRIENTS  
 ENERGY DISSIPATION  
 BT energy transfer  
 NT wave dissipation  
 RT BOTTOM FRICTION  
 ENERGY  
 ENERGY BUDGET  
 FRICTION  
 WAVE ENERGY  
 ENERGY FLOW  
 RT ECOSYSTEMS  
 ENERGY  
 ENERGY BALANCE  
 ENERGY BUDGET  
 FOOD CHAINS  
 FOOD WEBS  
 metabolism  
 SOLAR RADIATION  
 TROPHIC LEVELS  
 trophodynamic cycle

ENERGY RESOURCES  
 UF energy sources  
 BT NATURAL RESOURCES  
 NT geothermal power  
 HYDROELECTRIC POWER  
 power from the sea  
 solar power  
 wind power  
 RT ALGAL CULTURE  
 fossil fuels  
 MARINE RESOURCES  
 NUCLEAR POWER PLANTS  
 oil reserves  
 seaweed culture  
 ENERGY SPECTRA  
 UF power spectra  
 BT SPECTRA  
 RT DIRECTIONAL SPECTRA  
 frequency spectra  
 WATER CURRENTS  
 WATER WAVES  
 ENGINEERING  
 NT BIOTECHNOLOGY  
 chemical engineering  
 civil engineering  
 COASTAL ENGINEERING  
 DESIGN  
 electrical engineering  
 fishery engineering  
 geotechnology  
 hydraulic engineering  
 OFFSHORE ENGINEERING  
 petroleum engineering  
 river engineering  
 sanitary engineering  
 structural engineering  
 RT engineering drawings  
 engineers  
 SHIP TECHNOLOGY  
 technical feasibility  
 technicians  
 TECHNOLOGY  
 ENTRAINMENT  
 UF plankton entrainment  
 power plant entrainment  
 RT cooling water  
 impingement  
 PLANKTON  
 POWER PLANTS  
 ENVIRONMENT MANAGEMENT  
 BT ECOSYSTEM MANAGEMENT  
 RT aquatic environment  
 COASTAL ZONE MANAGEMENT  
 ECOLOGICAL BALANCE  
 ECOLOGY  
 environmental legislation  
 NATURAL RESOURCES  
 nature conservation  
 POLLUTION  
 POLLUTION CONTROL  
 pollution legislation  
 POLLUTION MONITORING  
 POLLUTION SURVEYS  
 RESOURCE CONSERVATION  
 RESOURCE MANAGEMENT  
 waste treatment

ENVIRONMENTAL CHARTS  
 BT MAPS  
 RT CHEMICAL PROPERTIES  
 ENVIRONMENTAL CONDITIONS  
 ENVIRONMENTAL FACTORS  
 ENVIRONMENTAL SURVEYS  
 environments  
 HYDROGRAPHIC CHARTS  
 isohaline  
 isotherms  
 PHYSICAL PROPERTIES  
 SALINITY  
 water climate  
 WATER PROPERTIES  
 WATER TEMPERATURE  
 ENVIRONMENTAL CONDITIONS  
 RT air temperature  
 anthropogenic factors  
 aquatic environment  
 autecology  
 ECOLOGY  
 ENVIRONMENTAL CHARTS  
 environmental diseases  
  
 ENVIRONMENTAL EFFECTS  
 environmental surveys  
 environments  
 fishery charts  
 limiting factors  
 limnological data  
 limnological surveys  
 SEA STATE  
 SITE SELECTION  
 synecology  
 wave climate  
 ENVIRONMENTAL EFFECTS  
 NT gravity effects  
 group effects  
 LIGHT EFFECTS  
 pH effects  
 pressure effects  
 SALINITY EFFECTS  
 TEMPERATURE EFFECTS  
 TIDAL EFFECTS  
 RT ABIOTIC FACTORS  
 aestivation  
 aquatic environment  
 autecology  
 BEHAVIOUR  
 biological production  
 biological resistance  
 cold resistance  
 disease resistance  
 drought resistance  
 ECOLOGICAL AGGREGATIONS  
 ecological crisis  
 ECOLOGICAL DISTRIBUTION  
 ecophysiology  
 ENVIRONMENTAL CONDITIONS  
 ENVIRONMENTAL FACTORS  
 environments  
 evapotranspiration  
 hibernation  
 limiting factors  
 natural selection  
 phenotypes

phenotypic variations  
 PHYSICAL PROPERTIES  
 resting eggs  
 resting stages  
 SUBSTRATA  
 synecology  
 tolerance  
 vertical migrations  
 weathering  
 ENVIRONMENTAL FACTORS  
 NT ABIOTIC FACTORS  
 anthropogenic factors  
 biotic factors  
 RT aquatic environment  
 CHEMICAL PROPERTIES  
 discontinuity layers  
 ENVIRONMENTAL CHARTS  
 ENVIRONMENTAL CONDITIONS  
 ENVIRONMENTAL EFFECTS  
 ENVIRONMENTAL SURVEYS  
 environments  
 FOOD AVAILABILITY  
 HABITAT  
 limiting factors  
 limnological data  
 MARINE ECOLOGY  
 PHYSICAL PROPERTIES  
 seismic activity  
 THERMOCLINE  
 WATER MASSES  
 WATER PROPERTIES  
 ENVIRONMENTAL IMPACT  
 RT aquatic environment  
 environmental legislation  
 hazard assessment  
 man-induced effects  
 POLLUTION EFFECTS  
 ENVIRONMENTAL MONITORING  
 BT MONITORING  
 RT environmental protection  
 warning services  
 WASTE DISPOSAL SITES  
 ENVIRONMENTAL SURVEYS  
 BT SURVEYS  
 NT limnological surveys  
 oceanographic surveys  
 RT aquatic environment  
 ENVIRONMENTAL CHARTS  
 ENVIRONMENTAL CONDITIONS  
 ENVIRONMENTAL FACTORS  
 FISHERY OCEANOGRAPHY  
 ichthyoplankton surveys  
 limnological data  
 limnology  
 OCEANOGRAPHIC DATA  
 OCEANOGRAPHIC EQUIPMENT  
 OCEANOGRAPHY  
 POLLUTION SURVEYS  
 SITE SELECTION  
 water sampling  
 ENZYMATIC ACTIVITY  
 UF enzyme activity  
 enzymic activity  
 RT biosynthesis  
 catalysts  
 coenzymes

digestion  
 enzymes  
 metabolism  
 EQUATIONS  
 NT CONSERVATION EQUATIONS  
 EQUATIONS OF MOTION  
 EQUATIONS OF STATE  
 integral equations  
 kortweg devries equation  
 LAPLACE EQUATION  
 morison's equation  
 nonlinear equations  
 poisson's equation  
 RT differential equations  
 equation of continuity  
 HYDRODYNAMIC EQUATIONS  
 mathematics  
 mavier-strokes equations  
 tidal equations  
 EQUATIONS OF MOTION  
 UF euler equations of motion  
 BT EQUATIONS  
 RT hydrostatic equation  
 EQUATIONS OF STATE  
 BT EQUATIONS  
 RT equation of continuity  
 THERMODYNAMICS  
 EQUATORIAL CIRCULATION  
 UF equatorial current system  
 equatorial currents  
 BT OCEAN CIRCULATION  
 RT equatorial countercurrents  
 EQUATORIAL DYNAMICS  
 equatorial undercurrents  
 equatorial upwelling  
 monsoon reversal  
 TROPICAL OCEANOGRAPHY  
 EQUATORIAL DYNAMICS  
 RT beta-plane  
 DYNAMICAL OCEANOGRAPHY  
 EQUATORIAL CIRCULATION  
 equatorial countercurrents  
 EQUATORIAL TRAPPED WAVES  
 equatorial undercurrents  
 equatorial upwelling  
 KELVIN WAVES  
 monsoon reversal  
 PLANETARY WAVES  
 TROPICAL METEOROLOGY  
 TROPICAL OCEANOGRAPHY  
 EQUATORIAL TRAPPED WAVES  
 BT KELVIN WAVES  
 RT EQUATORIAL DYNAMICS  
 EQUATORIAL WAVES  
 RT equatorial easterlies  
 EQUILIBRIUM  
 RT CHEMICAL EQUILIBRIUM  
 DIFFUSION  
 geostrophic equilibrium  
 isostasy  
 STABILITY  
 steady state  
 thermodynamic equilibrium  
 unsteady state  
 VARIABILITY  
 EQUIPMENT

- UF plant
- NT ACOUSTIC EQUIPMENT  
 airborne equipment  
 aquaculture equipment  
 chronometers  
 deck equipment  
 deicing equipment  
 diving equipment  
 drilling equipment  
 electrical equipment  
 ELECTRONIC EQUIPMENT  
 fishery industry equipment  
 geological equipment  
 geophysical equipment  
 laboratory equipment  
 limnological equipment  
 machinery  
 mining equipment  
 MONITORING SYSTEMS  
 OCEANOGRAPHIC EQUIPMENT  
 offshore equipment  
 photographic equipment  
 RECORDING EQUIPMENT  
 REMOTE SENSING EQUIPMENT  
 safety devices  
 salvage equipment  
 SHIPBOARD EQUIPMENT  
 surveying equipment  
 test equipment  
 UNDERWATER EQUIPMENT
- RT ACCURACY  
 ACRONYMS  
 ARRAYS  
 CALIBRATION  
 CATALOGUES  
 components  
 DATA LOGGERS  
 efficiency  
 fishing gear  
 maintenance  
 MEASURING DEVICES  
 METHODOLOGY  
 modules  
 NAVIGATIONAL AIDS  
 patents  
 PERFORMANCE ASSESSMENT  
 radio aids  
 reliability  
 specifications  
 standardization
- ERRORS
- NT ANALYTICAL ERRORS
- RT approximation  
 BUOY MOTION EFFECTS  
 CORRECTIONS  
 RESOLUTION
- ESTUARIES
- UF estuarine oceanography
- BT COASTAL INLETS
- NT partially mixed estuaries  
 salt wedge estuaries
- RT BAYS  
 BRACKISH WATER  
 brackishwater ecology  
 brackishwater environment  
 coastal landforms
- COASTAL MORPHOLOGY  
 COASTAL OCEANOGRAPHY  
 COASTAL ZONE  
 estuarine chemistry  
 ESTUARINE DYNAMICS  
 estuarine front  
 estuarine sedimentation  
 estuarine tides  
 FJORDS  
 FLUSHING TIME  
 fluvial morphology  
 INLETS  
 mud flats  
 RIVER DISCHARGE  
 RIVERS  
 SALINE INTRUSION  
 SALT MARSHES  
 SALT WEDGES  
 SEA WATER  
 TIDAL FLATS  
 tidal inlets  
 water bodies
- ESTUARINE CIRCULATION
- UF ESTUARINE DYNAMICS
- BT SHELF DYNAMICS
- RT BAY DYNAMICS  
 COASTAL OCEANOGRAPHY  
 DYNAMICAL OCEANOGRAPHY  
 ESTUARIES  
 estuarine front  
 estuarine tides  
 FLUSHING TIME  
 longitudinal dispersion  
 longshore currents  
 NEARSHORE CURRENTS  
 NEARSHORE DYNAMICS  
 partially mixed estuaries  
 salt wedge estuaries  
 SALT WEDGES  
 TIDAL CURRENTS  
 TIDAL MIXING  
 transverse mixing  
 WATER MIXING
- ESTUARINE DYNAMICS
- UF ESTUARINE CIRCULATION
- BT SHELF DYNAMICS
- RT BAY DYNAMICS  
 COASTAL OCEANOGRAPHY  
 DYNAMICAL OCEANOGRAPHY  
 ESTUARIES  
 estuarine front  
 estuarine tides  
 FLUSHING TIME  
 longitudinal dispersion  
 longshore currents  
 NEARSHORE CURRENTS  
 NEARSHORE DYNAMICS  
 partially mixed estuaries  
 salt wedge estuaries  
 SALT WEDGES  
 TIDAL CURRENTS  
 tidal mixed  
 transverse mixing  
 WATER MIXING
- EUPHOTIC ZONE
- RT aphotic zone
- compensation depth  
 disphotic zone  
 epipelagic zone  
 lentic environment  
 light penetration  
 MARINE ENVIRONMENT  
 mesopelagic zone  
 PHOTOSYNTHESIS  
 PHYTOPLANKTON  
 PRIMARY PRODUCTION
- EUTROPHICATION
- RT agricultural pollution  
 ALGAL BLOOMS  
 aquaculture effluents  
 culture effects  
 detergents  
 DISSOLVED OXYGEN  
 eutrophic lakes  
 eutrophic waters  
 fish kill  
 freshwater lakes  
 hypertrophy  
 INDUSTRIAL WASTES  
 lakes  
 limnology  
 mortality causes  
 NUTRIENTS  
 POLLUTION EFFECTS  
 PRIMARY PRODUCTION  
 RED TIDES  
 stagnant water  
 wastewater aquaculture  
 WATER PROPERTIES  
 WATER QUALITY
- EVOLUTION
- UF bioevolution  
 convergent evolution  
 evolution (organisms)
- BT biological phenomena
- RT biogenesis  
 biogeny  
 biological speciation  
 bioselection  
 degeneration  
 genetic drift  
 genetics  
 morphogenesis  
 mutations  
 natural selection  
 new genera  
 new species  
 phylogenetics  
 phylogeny  
 population genetics  
 protists  
 sexual selection  
 sibling species  
 taxonomy  
 typology
- EXCHANGE CAPACITY
- UF cation exchange capacity
- RT adsorption  
 cations  
 dissolution  
 ions  
 solutions

EXCLUSIVE ECONOMIC ZONE  
 UF eez  
 exclusive fishery zone  
 exclusive fishing zone  
 BT ocean space  
 RT allocation systems  
 capture fishery economics  
 coastal states  
 contiguous zones  
 exploitation  
 exploration rights  
 fishery boundaries  
 FISHERY ECONOMICS  
 fishery protection  
 fishery regulations  
 fishing rights  
 foreign fishing  
 illegal fishing  
 RESOURCE CONSERVATION  
 RESOURCE MANAGEMENT  
 shared stocks  
 surveillance and enforcement  
 territorial waters  
 underwater exploitation  
 EXPEDITION REPORTS  
 BT DOCUMENTS  
 RT ATLASES  
 CRUISE  
 CRUISE REPORTS  
 EXPEDITIONS  
 HISTORICAL ACCOUNT  
 multiship expeditions  
 EXPEDITIONS  
 NT CRUISES  
 multiship expeditions  
 RT ACRONYMS  
 CRUISE STATIONS  
 EXPEDITION REPORTS  
 exploration  
 GEOPHYSICAL EXPLORATION  
 OCEANOGRAPHIC SURVEYS  
 SURVEYS  
 EXPERIMENTAL DATA  
 UF DATA  
 BT DATA  
 RT controlled conditions  
 EXPERIMENTAL RESEARCH  
 gear research  
 test equipment  
 tests  
 EXPERIMENTAL RESEARCH  
 UF laboratory research  
 RESEARCH  
 BT RESEARCH  
 RT controlled conditions  
 experimental culture  
 EXPERIMENTAL DATA  
 LABORATORIES  
 organ removal  
 rearing  
 scientific personnel  
 EXTREME WAVES  
 RT EXTREME WAVES  
 SURFACE WATER WAVES  
 WAVE HEIGHT  
 FATE

RT accumulation  
 bioaccumulation  
 degradation  
 DILUTION  
 DISPERSION  
 persistence  
 pollutant persistence  
 POLLUTANTS  
 POLLUTION EFFECTS  
 weathering  
 FETCH  
 UF wave fetch  
 RT water wave parameters  
 WIND WAVE GENERATION  
 wind wave parameters  
 WINDS  
 FIBEROPTICS  
 UF fibre optics  
 BT TECHNOLOGY  
 RT fibre glass  
 OPTICS  
 FILTRATION  
 NT water filtration  
 FINESTRUCTURE  
 UF line structure (ocean)  
 finestructure (ocean)  
 BT SPATIAL VARIATIONS  
 RT CTD OBSERVATION  
 CTD PROFILERS  
 MICROSTRUCTURE  
 VERTICAL DISTRIBUTION  
 VERTICAL PROFILES  
 FINITE ELEMENT METHOD  
 BT NUMERICAL ANALYSIS  
 RT boundary value problems  
 differential equations  
 functional analysis  
 FISH  
 UF fishes  
 BT AQUATIC ANIMALS  
 NT air-breathing fish  
 bait fish  
 brackishwater fish  
 food fish  
 forage fish  
 freshwater fish  
 game fish  
 herbivorous fish  
 marine fish  
 ornamental fish  
 poisonous fish  
 trash fish  
 tropical fish  
 RT barbels  
 COMMERCIAL SPECIES  
 fish diseases  
 fish handling  
 fish kill  
 fish oils  
 fish physiology  
 fish poisoning  
 fish repellents  
 fish wastes  
 FISHERIES  
 ICHTHYOLOGY  
 lateral line

NEKTON  
 nesting  
 photophores  
 vernacular names  
 FISH CATCH STATISTICS  
 BT CATCH STATISTICS  
 RT by catch  
 fish conversion factors  
 FISHERY DATA  
 FISH CULTURE  
 UF fish farms  
 pisciculture  
 BT AQUACULTURE  
 NT bait culture  
 RT agropisciculture  
 air-breathing fish  
 aquarium culture  
 artificial spawning grounds  
 brackishwater aquaculture  
 cage culture  
 culture tanks  
 cultures  
 extensive culture  
 fishing buoys  
 floating cages  
 freshwater aquaculture  
 grading  
 hatcheries  
 husbandry diseases  
 hybrid culture  
 induced breeding  
 intensive culture  
 intermediate fishing  
 live storage  
 MARINE AQUACULTURE  
 monoculture  
 monosex culture  
 mullet fisheries  
 overwintering techniques  
 peduncle disease  
 polyculture  
 pond culture  
 raceway culture  
 RECIRCULATING SYSTEMS  
 rice field aquaculture  
 salmon fisheries  
 seed collection  
 selective breeding  
 silo culture  
 single cell proteins  
 submerged cages  
 sunburn  
 thermal aquaculture  
 wastewater aquaculture  
 whirling disease  
 wild spawning  
 FISH DETECTION  
 UF fish location  
 BT detection  
 RT active sonar  
 ECHOSOUNDERS  
 fishing operations  
 SONAR  
 sonar detection  
 target strength  
 FISH LARVAE

UF ammocetes  
leptocephalus

BT LARVAE

NT fingerings  
fry

RT BIOLOGICAL DRIFT  
fish eggs  
ICHTHYOPLANKTON  
ichthyoplankton surveys  
NURSERY GROUNDS

FISHERIES

UF capture fisheries  
commercial fisheries

NT canoe fisheries  
carangid fisheries  
COASTAL FISHERIES  
crustacean fisheries  
DEMERSAL FISHERIES  
estuarine fisheries  
finfish fisheries  
inland fisheries  
MARINE FISHERIES  
multispecies fisheries  
pearl fisheries  
PELAGIC FISHERIES  
roe fisheries  
shellfish fisheries  
sponge fisheries  
turtle fisheries

RT aquatic sciences  
ARTISANAL FISHING  
catching methods  
COMMERCIAL FISHING  
FISH  
fishery development  
FISHERY MANAGEMENT  
FISHERY RESOURCES  
fishery statistics  
fishing gear  
fishing grounds  
fishing operations  
fishing vessels  
water use

FISHERIES RESOURCES

UF fish resources  
FISHERIES RESOURCES

BT LIVING RESOURCES

RT animal products  
AQUATIC MAMMALS  
AQUATIC PLANTS  
aquatic reptiles  
biological charts  
brackishwater fish  
catch composition  
COMMERCIAL SPECIES  
common property resources  
exploratory fishing  
FISHERIES  
FISHERY BIOLOGY  
fishery institutions  
FISHERY MANAGEMENT  
fishery policy  
FISHERY SURVEYS  
fishing rights  
freshwater fish  
high seas fisheries

human food

MARINE FISH  
migratory species

POLLUTION EFFECTS  
potential resources  
rare species  
renewable resources  
resource conservation  
seaweeds  
shared stocks  
shellfish  
STOCKS  
vernacular names

FISHERY BIOLOGY

UF fisheries biology

BT BIOLOGY

RT biometric  
ECOLOGY  
fishery biologists  
FISHERY DATA  
fishery limnology  
FISHERY OCEANOGRAPHY  
FISHERY RESOURCES  
FISHERY SCIENCES  
HYDROBIOLOGY  
ICHTHYOLOGY  
POPULATION DYNAMICS

FISHERY DATA

UF data (fisheries)  
fisheries data

BT DATA

NT catch/effort  
fishing effort  
fishing power  
fishing time

RT CATCH STATISTICS  
FISH CATCH STATISTICS  
FISHERY BIOLOGY  
fishery statistics  
fishing operations  
LANDING STATISTICS  
STOCK ASSESSMENT

FISHERY ECONOMICS

BT ECONOMICS

NT aquaculture economics  
capture fishery economics

RT cooperatives  
cost analysis  
economic analysis  
economic feasibility  
economic models  
economists  
EXCLUSIVE ECONOMIC ZONE  
financing  
fishery development  
FISHERY MANAGEMENT  
fishery policy  
FISHERY SCIENCES  
fishery statistics  
fuel economy  
market research  
marketing  
pricing  
processed fishery products  
RESOURCE DEVELOPMENT  
TRADE

FISHERY MANAGEMENT

UF fisheries management

BT RESOURCE MANAGEMENT

RT capture fishery economics  
cutting  
DEPLETED STOCKS  
FISHERIES  
FISHERY ECONOMICS  
fishery organizations  
fishery policy  
FISHERY RESOURCES  
fishery statistics  
LIVING RESOURCES  
river basin management  
SPORT FISHING

FISHERY OCEANOGRAPHY

UF fisheries hydrography  
OCEANOGRAPHY

BT OCEANOGRAPHY

RT ENVIRONMENTAL SURVEYS  
FISHERY BIOLOGY  
FISHERY SCIENCES  
fishing grounds  
HYDROGRAPHY  
MARINE SCIENCES  
METEOROLOGY  
PREDICTION

FISHERY RESOURCES

UF fish resources  
FISHERIES RESOURCES

BT LIVING RESOURCES

RT animal products  
AQUATIC MAMMALS  
AQUATIC PLANTS  
aquatic reptiles  
biological charts  
brackishwater fish  
catch composition  
COMMERCIAL SPECIES  
common property resources  
exploratory fishing  
FISHERIES  
FISHERY BIOLOGY  
fishery institutions  
FISHERY MANAGEMENT  
fishery policy  
FISHERY SURVEYS  
fishing rights  
freshwater fish  
high seas fisheries  
human food  
MARINE FISH  
migratory species  
POLLUTION EFFECTS  
potential resources  
rare species  
renewable resources  
RESOURCE CONSERVATION  
seaweeds  
shared stocks  
shellfish  
STOCKS  
vernacular names

FISHERY SCIENCES

UF fisheries sciences

RT FISHERY BIOLOGY

FISHERY ECONOMICS  
   fishery engineering  
   fishery institutions  
   fishery limnology  
 FISHERY OCEANOGRAPHY  
   fishery technology  
 TRAINING  
 FISHERY SURVEYS  
   BT SURVEYS  
   RT AERIAL SURVEYS  
     age groups  
     catch composition  
   ECHO SURVEYS  
     fish counters  
     fishery charts  
     fishery development  
     fishery institutions  
     fishery limnology  
   FISHERY RESOURCES  
   ICHTHYOPLANKTON  
   ichthyoplankton surveys  
   STOCK ASSESSMENT  
 FJORD DYNAMICS  
   UF fiord dynamics  
   BT SHELF DYNAMICS  
 FJORDS  
   UF fiords  
     fyords  
   BT COASTAL INLETS  
   RT anoxic conditions  
     anoxic sediments  
     coastal landforms  
   COASTAL MORPHOLOGY  
     coasts  
     dead water  
     drowned valleys  
   ESTUARIES  
     fossil sea water  
   GEOMORPHOLOGY  
     glacial erosion  
   GLACIAL FEATURES  
   INLETS  
   MARINE ENVIRONMENT  
     overturn  
     sill depth  
   SILLS  
     submerged shorelines  
     submergence  
     water bodies  
 FLOOD FORECASTING  
   UF flood predictions  
   BT PREDICTION  
   RT flood control  
     flood plains  
     floods  
     watersheds  
 FLOW MEASUREMENT  
   BT MEASUREMENT  
   NT CURRENT MEASUREMENT  
   TURBULENCE MEASUREMENT  
   WIND MEASUREMENT  
   RT flow measuring equipment  
   FLOWMETERS  
   FLUID FLOW  
   FLUID MOTION  
 FLOW OVER SURFACES

  BT FLUID FLOW  
   NT air flow over land  
     air flow over water  
   RT TOPOGRAPHIC EFFECTS  
 FLOW STRUCTURES  
   BT sedimentary structures  
   RT slumping  
     turbidity current structures  
 FLOWMETERS  
   UF flow sensors  
   BT MEASURING DEVICES  
   RT anemometers  
     CHANNEL FLOW  
     cosine response  
     CURRENT MEASURING  
       EQUIPMENT  
     CURRENT METER ARRAYS  
     CURRENT METERS  
     CURRENT SENSORS  
     CURRENT VELOCITY  
     DOPPLER EFFECT  
     FLOW MEASUREMENT  
     flow measuring equipment  
     OCEANOGRAPHIC EQUIPMENT  
     SENSORS  
     shear probes  
     stream flow rate  
     thermistors  
     weirs  
     wind measuring equipment  
     WIND SPEED  
 FLUID DYNAMICS  
   BT FLUID MECHANICS  
   NT aerodynamics  
   RT atmospheric motion  
     equation of continuity  
     FLUID FLOW  
     FLUID MOTION  
     WATER MOTION  
 FLUID FLOW  
   BT FLUID MOTION  
   NT ageostrophic flow  
   CHANNEL FLOW  
     critical flow  
     density flow  
     flow around objects  
   FLOW OVER SURFACES  
   GEOSTROPHIC FLOW  
     horizontal motion  
     hydrothermal flow  
   JETS  
     laminar flow  
     multiphase flow  
     percolation  
   PLUMES  
     potential flow  
   SHEAR FLOW  
   STRATIFIED FLOW  
   TURBULENT FLOW  
   RT FLOW MEASUREMENT  
   FLUID DYNAMICS  
   fluids  
   froude number  
   oscillatory flow  
   WINDS  
   water currents

FLUID MECHANICS  
   BT mechanics  
   NT FLUID DYNAMICS  
   HYDRODYNAMICS  
   HYDROSTATICS  
   RT DYNAMICAL OCEANOGRAPHY  
   FLUID MOTION  
   fluids  
 FLUID MOTION  
   NT BAROCLINIC MOTION  
   BAROTROPIC MOTION  
   billows  
   FLUID FLOW  
   LANGMUIR CIRCULATION  
   TURBULENCE  
   TURBULENT ENTRAINMENT  
   unidirectional flow  
   unsteady flow  
   RT ANTICYCLONIC MOTION  
   baroclinic mode  
   BAROTROPIC MODE  
   CURRENT MEANDERING  
   DYNAMICAL OCEANOGRAPHY  
   FLOW MEASUREMENT  
   flow measuring equipment  
   FLUID DYNAMICS  
   FLUID MECHANICS  
   MEANDERING  
   motion  
   PLANETARY WAVES  
   RESIDUAL FLOW  
   ROTATING FLUIDS  
   STREAM FLOW  
   tidal motion  
   VERTICAL MOTION  
   VORTICES  
   WATER CIRCULATION  
   WATER CURRENTS  
   WATER WAVE MOTION  
 FLUORESCENCE  
   BT luminescence  
   RT ANALYTICAL TECHNIQUES  
   BIOLOGICAL PROPERTIES  
   BIOLUMINESCENCE  
   fluorescence microscopy  
   fluorimeters  
   LIGHT  
   LIGHT SCATTERING  
   phosphorescence  
   spectroscopic techniques  
 FLUSHING  
   RT FLUSHING TIME  
   tidal inlets  
 FLUSHING TIME  
   RT eatuaries  
   ESTUARINE DYNAMICS  
   FLUSHING  
   harbours  
   lake dynamics  
   persistence  
   POLLUTANTS  
   renewal  
   reservoirs  
   residence  
   tidal inlets  
 FOAMS

RT air bubbles  
 capillarity  
 colloids  
 SEA SURFACE  
 SURFACE CHEMISTRY  
 surface microlayer  
 WHITECAPS  
 FOOD AVAILABILITY  
 BT availability  
 RT ABUNDANCE  
 biotic factors  
 biotic pressure  
 competition  
 ENVIRONMENTAL FACTORS  
 feeding  
 FOOD  
 FOOD CHAINS  
 food consumption  
 FOOD ORGANISMS  
 starvation  
 FOOD CHAINS  
 BT FOOD WEBS  
 RT bioaccumulation  
 bioenergetics  
 BIOLOGICAL PRODUCTION  
 cycles  
 DECOMPOSERS  
 ECOSYSTEMS  
 ENERGY FLOW  
 feeding behaviour  
 FOOD  
 FOOD AVAILABILITY  
 FOOD ORGANISMS  
 grazing  
 heterotrophic organisms  
 INTERSPECIFIC RELATIONSHIPS  
 PLANKTONOLOGY  
 poisonous fish  
 POISONOUS ORGANISMS  
 PRIMARY PRODUCTION  
 saprophytes  
 SECONDARY PRODUCTION  
 stomach content  
 TROPHIC LEVELS  
 TROPHIC RELATIONSHIPS  
 FOOD ORGANISMS  
 UF fish food organisms  
 live feed  
 live food  
 natural food  
 BT aquatic organisms  
 RT AQUACULTURE  
 aquatic insects  
 artificial feeding  
 DIETS  
 FOOD AVAILABILITY  
 FOOD CHAINS  
 food fish  
 forage fish  
 frine shrimp culture  
 habitat improvement  
 off-bottom culture  
 PHYTOPLANKTON  
 selective feeding  
 stomach content  
 worm culture

ZOOPLANKTON  
 FOOD WEBS  
 NT FOOD CHAINS  
 RT BIOLOGICAL PRODUCTION  
 cycles  
 ECOSYSTEMS  
 ENERGY FLOW  
 FOOD  
 heterotrophic organisms  
 INTERSPECIFIC RELATIONSHIPS  
 TROPHIC RELATIONSHIPS  
 trophodynamic cycle  
 FORECASTING  
 UF PREDICTION  
 FOSSIL ASSEMBLAGES  
 RT biostratigraphy  
 ECOLOGICAL ASSOCIATIONS  
 fossils  
 FOSSIL FORAMINIFERA  
 BT animal fossils  
 RT foraminifera  
 foraminiferal ooze  
 oozes  
 FOSSIL RADIOLARIA  
 BT animal fossils  
 RT pteropod ooze  
 FOURIER TRANSFORMS  
 BT functional analysis  
 RT fourier analysis  
 FRESH WATER  
 BT WATER  
 RT dead water  
 freshwater aquaculture  
 freshwater ecology  
 freshwater pollution  
 glaciers  
 lakes  
 limnology  
 melt water  
 ponds  
 RIVER DISCHARGE  
 RIVERS  
 salt-wedge estuaries  
 spring streams  
 submarine springs  
 WATER PROPERTIES  
 water springs  
 wetlands  
 FRICTION  
 BT forces  
 NT BOTTOM FRICTION  
 tidal friction  
 RT DRAG  
 ENERGY DISSIPATION.  
 roughness  
 wear  
 FRONTAL FEATURES  
 BT MESOSCALE FEATURES  
 RT ATMOSPHERIC FRONTS  
 CONVERGENCE  
 CONVERGENCE ZONES  
 FRONTOGENESIS  
 FRONTS  
 OCEANIC FRONTS  
 FRONTOGENESIS  
 BT interface phenomena

RT air masses  
 ATMOSPHERIC FRONTS  
 CONVERGENCE  
 FRONTAL FEATURES  
 FRONTS  
 OCEANIC FRONTS  
 THERMAL FRONTS  
 WATER MASSES  
 FRONTS  
 NT ATMOSPHERIC FRONTS  
 OCEANIC FRONTS  
 THERMAL FRONTS  
 RT antarctic convergence  
 antarctic front  
 atmospheric convergences  
 CONVERGENCE ZONES  
 FRONTAL FEATURES  
 FRONTOGENESIS  
 INTERFACES  
 intertropical convergence zone  
 oceanic convergence  
 POLAR FRONTS  
 GADOID FISHERIES  
 UF capelin fisheries  
 cod fisheries  
 haddock fisheries  
 hake fisheries  
 pollack fisheries  
 whiting fisheries  
 BT finfish fisheries  
 RT DEMERSAL FISHERIES  
 MARINE FISHERIES  
 trawling  
 GAUSSIAN DISTRIBUTIONS  
 BT DISTRIBUTION  
 RT STATISTICAL ANALYSIS  
 GEOCHEMICAL CYCLE  
 BT cycles  
 RT BIOGEOCHEMICAL CYCLE  
 CARBON CYCLE  
 chemical cycles  
 GEOCHEMISTRY  
 sediment chemistry  
 GEOCHEMISTRY  
 UF environmental chemistry  
 BT CHEMISTRY  
 NT BIOGEOCHEMISTRY  
 sediment chemistry  
 RT atmosphere evolution  
 CHEMICAL PROPERTIES  
 EARTH SCIENCES  
 GEOCHEMICAL CYCLE  
 geochemical surveys  
 GEOLOGY  
 GEOPHYSICS  
 halmyrolysis  
 HYDROLOGY  
 leaching  
 MARINE GEOLOGY  
 MINERALOGY  
 petrology  
 pore water  
 pore water samplers  
 radiometric dating  
 SEA WATER  
 seawater evolution

SEDIMENT ANALYSIS  
 TRACE ELEMENTS  
 weathering  
 GEOCHRONOMETRY  
 UF age determination  
 dating  
 geochronology  
 NT radiometric dating  
 RT absolute age  
 AGE  
 carbon isotope ratio  
 CLIMATIC CHANGES  
 earth age  
 GEOLOGICAL TIME  
 stratigraphic correlation  
 stratigraphic correlation  
 stratigraphy  
 varves  
 GEODESY  
 UF earth measurement  
 BT GEOPHYSICS  
 NT coastal geodesy  
 marine geodesy  
 RT datum levels  
 earth tides  
 geodetic coordinates  
 GEOID  
 HORIZON  
 isostasy  
 levelling  
 MEAN SEA LEVEL  
 plumbline deflection  
 GEOGRAPHICAL DISTRIBUTION  
 UF SPATIAL DISTRIBUTION  
 BT DISTRIBUTION  
 NT differential distribution  
 HORIZONTAL DISTRIBUTION  
 meridional distribution  
 VERTICAL DISTRIBUTION  
 zonal distribution  
 RT allopatric populations  
 BIOGEOGRAPHY  
 biological charts  
 cosmopolitan species  
 DISTRIBUTION RECORDS  
 ECOLOGICAL DISTRIBUTION  
 endemic species  
 endemism  
 geoclines  
 geographical isolation  
 immigrations  
 MIGRATIONS  
 new records  
 QUANTITATIVE DISTRIBUTION  
 refuges  
 relict species  
 sediment distribution  
 stranding  
 sympatric populations  
 GEOGRAPHY  
 NT BIOGEOGRAPHY  
 RT ATLASES  
 CARTOGRAPHY  
 CLIMATE  
 climatic zones  
 CLIMATOLOGY

gazeteers  
 GEOMORPHOLOGY  
 landforms  
 MAPPING  
 TOPOGRAPHIC FEATURES  
 GEOID  
 RT EARTH  
 GEODESY  
 geoid anomalies  
 levelling  
 marine geodesy  
 MEAN SEA LEVEL  
 micropalaeontology  
 SATELLITE ALTIMETRY  
 SURFACE TOPOGRAPHY  
 GEOLOGICAL DATA  
 RT BATHYMETRIC DATA  
 CRUISES  
 MINERAL SAMPLES  
 multiship expeditions  
 sediment samples  
 GEOLOGICAL SURVEYS  
 UF geological exploration  
 geological mapping  
 BT SURVEYS  
 NT GEOPHYSICAL SURVEYS  
 RT bottom photographs  
 geological distribution  
 geological maps  
 geological samples  
 GEOLOGY  
 GEOMORPHOLOGY  
 mineral collections  
 MINERAL RESOURCES  
 oceanic crust  
 OCEANOGRAPHIC SURVEYS  
 SEAFLOOR MAPPING  
 seafloor sampling  
 seismic exploration  
 site surveys  
 surveying underwater  
 underwater exploration  
 GEOLOGICAL TIME  
 UF geological ages  
 geological column  
 geological record  
 geological systems  
 geological time divisions  
 geological time scale  
 stratigraphic systems  
 NT cenozoic  
 mesozoic  
 palaeozoic  
 phanerozoic  
 precambrian  
 RT chronostratigraphy  
 earth age  
 GEOCHRONOMETRY  
 geological history  
 GEOLOGY  
 palaeoclimate  
 palaeoecology  
 radiometric dating  
 stratigraphy  
 temporal distribution  
 GEOLOGY

BT EARTH SCIENCES  
 NT GEOMORPHOLOGY  
 HYDROLOGY  
 lithology  
 MARINE GEOLOGY  
 petrogenesis  
 petroleum geology  
 petrology  
 SEDIMENTOLOGY  
 stratigraphy  
 structural geology  
 tectonics  
 RT fossils  
 GEOCHEMISTRY  
 geological distribution  
 geological history  
 geological institutions  
 geological maps  
 GEOLOGICAL SURVEYS  
 GEOLOGICAL TIME  
 geologists  
 GEOPHYSICS  
 glaciers  
 MINERALOGY  
 palaeontology  
 palynology  
 sediment chemistry  
 SEDIMENTATION  
 SEISMOLOGY  
 SOILS  
 tectonophysics  
 GEOMORPHOLOGY  
 UF PHYSIOGRAPHY  
 BT GEOLOGY  
 NT COASTAL MORPHOLOGY  
 fluvial morphology  
 lake morphology  
 RT BEACHES  
 coral reefs  
 deltas  
 erosion  
 erosion features  
 FJORDS  
 flood plains  
 GEOGRAPHY  
 GEOLOGICAL SURVEYS  
 glacial erosion  
 glacial geology  
 glacial lakes  
 glaciers  
 HYDROLOGY  
 landforms  
 PALAEOCLIMATOLOGY  
 quaternary  
 REEFS  
 SEDIMENTATION  
 SEDIMENTOLOGY  
 seismology  
 speleology  
 TOPOGRAPHIC FEATURES  
 valleys  
 weathering  
 GEOPHYSICAL DATA  
 BT DATA  
 NT geothermal data  
 gravity data



magnetic data  
 seismic data  
 RT CRUISES  
 GEOPHYSICAL EXPLORATION  
 GEOPHYSICAL SURVEYS  
 GEOPHYSICS  
 multiship expeditions  
 OIL AND GAS EXPLORATION  
 seismic data processing  
 GEOPHYSICAL EXPLORATION  
 UF geophysical methods  
 BT exploration  
 NT electrical exploration  
 electromagnetic exploration  
 geothermal exploration  
 gravity exploration  
 magnetic exploration  
 SEISMIC EXPLORATION  
 RT GEOPHYSICAL DATA  
 geophysical equipment  
 GEOPHYSICAL SURVEYS  
 GEOPHYSICS  
 mineral exploration  
 OIL AND GAS EXPLORATION  
 GEOPHYSICAL SURVEYS  
 BT GEOLOGICAL SURVEYS  
 NT gravity surveys  
 RT GEOPHYSICAL DATA  
 geophysical equipment  
 GEOPHYSICAL EXPLORATION  
 GEOPHYSICS  
 magnetic exploration  
 site surveys  
 GEOPHYSICS  
 BT EARTH SCIENCES  
 NT GEODESY  
 geomagnetism  
 palaeomagnetism  
 SEISMOLOGY  
 tectonophysics  
 RT CONTINENTAL DRIFT  
 EARTH  
 GEOCHEMISTRY  
 geological institutions  
 geological maps  
 GEOLOGY  
 GEOPHYSICAL DATA  
 geophysical equipment  
 GEOPHYSICAL EXPLORATION  
 GEOPHYSICAL SURVEYS  
 GRAVITY  
 MARINE GEOLOGY  
 radioactivity  
 sediment chemistry  
 tectonics  
 GEOSTROPHIC CURRENTS  
 UF GEOSTROPHIC FLOW  
 BT FLUID FLOW  
 NT quasi-geostrophic motion  
 RT ageostrophic flow  
 CORIOLIS FORCE  
 density field  
 DENSITY STRATIFICATION  
 DYNAMIC TOPOGRAPHY  
 geostrophic equilibrium  
 GEOSTROPHIC METHOD

GEOSTROPHIC TRANSPORT  
 GEOSTROPHY  
 level of no motion  
 surface slope  
 GEOSTROPHIC FLOW  
 UF GEOSTROPHIC CURRENTS  
 GEOSTROPHIC METHOD  
 UF geostrophic flow calculation  
 RT density field  
 DYNAMIC TOPOGRAPHY  
 GEOSTROPHIC FLOW  
 level of no motion  
 GEOSTROPHIC TRANSPORT  
 UF geostrophic volume transport  
 RT GEOSTROPHIC FLOW  
 GEOSTROPHY  
 RT ageostrophic flow  
 GEOSTROPHIC FLOW  
 GEOTHERMAL ENERGY  
 RT geothermal power  
 HEAT FLOW  
 hot springs  
 hydrothermal activity  
 GIANT WAVES  
 RT wave current interaction  
 WAVE HEIGHT  
 GLACIAL FEATURES  
 NT moraines  
 RT deposition features  
 erosion features  
 eskers  
 FJORDS  
 glacial deposits  
 glacial erosion  
 glacial lakes  
 glacial transport  
 glaciers  
 landforms  
 ploughmarks  
 TOPOGRAPHIC FEATURES  
 GLACIATION  
 RT CLIMATIC CHANGES  
 deglaciation  
 eustatic changes  
 galcial lakes  
 glaciers  
 ice ages  
 isostasy  
 regressions  
 GOVERNMENT POLICIES  
 RT governments  
 GRAIN SIZE  
 UF grain size distribution  
 sediment size  
 RT dimensions  
 grain properties  
 granulometry  
 permeability  
 porosity  
 sediment properties  
 SEDIMENT SORTING  
 SEDIMENT TEXTURE  
 water content  
 wet bulk density  
 GRAPHIC METHODS  
 NT graphical analysis

MAPPING  
 RT ATLASES  
 CARTOGRAPHY  
 GRAPHICS  
 graphs  
 MAPS  
 METHODOLOGY  
 STATISTICAL ANALYSIS  
 statistical tables  
 GRAPHICS  
 UF data presentation  
 data presentation (graphics)  
 graphic data presentation  
 BT audiovisual material  
 NT analog records  
 engineering drawings  
 graphs  
 map graphics  
 MAPS  
 RT GRAPHIC METHODS  
 slides  
 GRAVEL  
 BT clastics  
 RT aggregates  
 alluvial deposits  
 cohesionless sediments  
 SAND  
 sediment load  
 SEDIMENT TEXTURE  
 SOILS  
 GRAVITY FIELD  
 UF gravitational field  
 RT fields  
 GRAVITY  
 gravity anomalies  
 GRAVITY WAVES  
 BT WATER WAVES  
 RT CAPILLARY WAVES  
 GRAVITY  
 GREENHOUSE EFFECT  
 RT CARBON DIOXIDE  
 CLIMATIC CHANGES  
 EARTH ATMOSPHERE  
 HEAT BUDGET  
 terrestrial radiation  
 water vapour  
 GROUNDINGS  
 RT ACCIDENTS  
 keel clearance  
 ship losses  
 SHIPS  
 shoals  
 GROWTH  
 UF animal growth  
 growth rate  
 plant growth  
 BT population functions  
 RT age composition  
 age determination  
 biological age  
 biological aging  
 biological development  
 cell differentiation  
 condition factor  
 diapause  
 food conversion

growth curves  
 growth regulators  
 juveniles  
 metabolism  
 otolith reading  
 regeneration  
 scale reading  
 vitamin e  
 GYRES  
   UF anticyclonic gyres  
   subtropical gyres  
   BT OCEAN CIRCULATION  
   RT oceanic deserts  
   SUBTROPICAL CONVERGENCES  
   SURFACE CIRCULATION  
   WATER CIRCULATION  
 HABITAT  
   UF aquatic habitat  
   HABITAT  
   natural habitat  
   NT biotopes  
   exposed habitats  
   microhabitats  
   sheltered habitats  
   RT AQUATIC COMMUNITIES  
   aquatic environment  
   BIOCOENOSIS  
   BIOTA  
   ECOLOGICAL ASSOCIATIONS  
   ecological succession  
   ECOTYPES  
   ENVIRONMENTAL FACTORS  
   exploratory behaviour  
   habitat improvement  
   habitat selection  
   home range  
   niches  
   SUBSTRATA  
   underwater habitats  
 HALOCLINES  
   BT discontinuity layers  
   RT clines  
   isohalines  
   SALINITY  
   SALINITY STRATIFICATION  
   salt-wedge estuaries  
 HALOGENATED HYDROCARBONS  
   BT HYDROCARBONS  
   NT BROMINATED HYDROCARBONS  
   chlorinated hydrocarbons  
   fluorinated hydrocarbons  
   RT halogen compounds  
 HARBOR MODELS  
   UF harbour models  
   BT HYDRAULIC MODELS  
   RT harbours  
 HARBORS  
   UF harbours  
   ports  
   BT anchorages  
   NT ferry terminals  
   fishing harbours  
   naval bases  
   tanker terminals  
   RT artificial harbours  
   breakwaters

COASTAL INLETS  
 coastal structures  
 COASTAL WATERS  
 coasts  
 FLUSHING TIME  
 harbour models  
 harbour regulations  
 marine transportations  
 mooring buoys  
 PORT INSTALLATIONS  
 ship canals  
 tidal inlets  
 water pollution treatment  
 HARMONIC ANALYSIS  
   BT functional analysis  
   RT ANALYSIS  
   differential equations  
   fourier analysis  
   harmonic functions  
   TIDAL ANALYSIS  
   TIME SERIES ANALYSIS  
   waveform analysis  
 HEADLANDS  
   UF promontories  
   BT coastal landforms  
   NT cusped forelands  
   RT BAYS  
   beach features  
 HEAT BUDGET  
   UF heat gain  
   heat loss  
   BT ENERGY BUDGET  
   RT bowen ratio  
   cycles  
   EARTH ATMOSPHERE  
   ENERGY BALANCE  
   evaporation  
   GREENHOUSE EFFECT  
   HEAT  
   HEAT CONTENT  
   HEAT EXCHANGE  
   HEAT FLOW  
   HEAT STORAGE  
   HEAT TRANSPORT  
   radiation balance  
   TEMPERATURE  
   THERMAL STRATIFICATION  
   WATER BUDGET  
   WATER COLUMN  
 HEAT CONTENT  
   RT HEAT BUDGET  
   water bodies  
   WATER TEMPERATURE  
 HEAT EXCHANGE  
   BT HEAT TRANSFER  
   NT LATENT HEAT TRANSFER  
   sensible heat transfer  
   RT air-ice interface  
   air-water exchanges  
   air-water interface  
   energy transfer  
   evaporation  
   HEAT BUDGET  
   radiation balance  
 HEAT FLOW  
   UF heat flow flux

BT HEAT TRANSFER  
 RT boreholes  
 geothermal data  
 GEOTHERMAL ENERGY  
 geothermal exploration  
 geothermal gradient  
 geothermal measurement  
 heat conduction  
 heat probes  
 hot spots  
 hot springs  
 mantle convection  
 PLATE TECTONICS  
 SEAFLOOR SPREADING  
 sediment temperature  
 sediment-water exchanges  
 sediment-water interface  
 THERMAL CONDUCTIVITY  
 trenches (oceanic)  
 HEAT STORAGE  
   RT HEAT BUDGET  
 HEAT TRANSFER  
   UF heat flux  
   NT cooling  
   erky conduction  
   heat conduction  
   HEAT EXCHANGE  
   HEAT FLOW  
   HEAT TRANSPORT  
   RT atmospheric boundary layer  
   BOUNDARY LAYERS  
   condensation  
   CONVECTION  
   ENERGY BALANCE  
   energy transfer  
   entropy  
   forced convection  
   freezing  
   HEAT  
   heat balance  
   ice melting  
   MASS TRANSFER  
   prandtl number  
   RADIATIVE TRANSFER  
   TEMPERATURE  
   temperature differences  
   thermal radiation  
   THERMODYNAMICS  
   waste heat  
 HEAT TRANSPORT  
   UF heat advection  
   poleward heat flux  
   BT HEAT TRANSFER  
   RT ADVECTION  
   ATMOSPHERIC CIRCULATION  
   atmospheric motion  
   conservation of heat  
   CONVECTION  
   HEAT BUDGET  
   OCEAN CIRCULATION  
   OCEAN CURRENTS  
   TRANSPORT  
   WATER CURRENTS  
   WATER EXCHANGE  
 HEAVY METALS  
   BT metals

RT bioaccumulation  
 bismuth  
 cadmium  
 chemical elements  
 chemical pollutant  
 chemical pollution  
 CHROMIUM  
 cobalt  
 copper  
 iron  
 lead  
 manganese  
 MERCURY  
 molybdenum  
 nickel  
 platinum  
 SEDIMENT POLLUTION  
 silver  
 tantalum  
 tellurium  
 thorium  
 tin  
 toxicants  
 toxicity  
 zinc

HELIUM  
 BT chemical elements  
 RT rare gases

HISTORICAL ACCOUNT  
 UF HISTORY  
 RT achieves  
 EXPEDITION REPORTS  
 RESEARCH INSTITUTIONS

HISTORY  
 UF historical account

HORIZONTAL DISTRIBUTION  
 BT GEOGRAPHICAL DISTRIBUTION  
 NT bipolar distribution  
 RT ANNUAL VARIATIONS  
 HORIZONTAL  
 MIGRATIONS  
 regional variations  
 SEASONAL VARIATIONS  
 SPATIAL VARIATIONS

HORIZONTAL PROFILES  
 BT PROFILES  
 NT beach profiles  
 thalweg  
 RT gradients  
 HORIZONTAL  
 PROFILERS  
 VERTICAL PROFILES

HURRICANES  
 UF tropical cyclones  
 typhoons  
 BT tropical depressions  
 RT ATMOSPHERIC FORCING  
 BOTTOM PRESSURE  
 CYCLONES  
 disasters  
 gale force winds  
 hurricane tracking  
 hurricane waves  
 mixed layer depth  
 OCEANIC RESPONSE  
 SHIP ROUTING

STORM SURGES  
 STORMS  
 TEMPERATURE  
 THERMAL STRUCTURE  
 TROPICAL METEOROLOGY  
 waterspouts  
 WEATHER HAZARDS  
 WINDS

HYDRAULIC MODELS  
 BT scale models  
 NT harbour models  
 RT canals  
 CHANNELS  
 COASTAL ENGINEERING  
 hydraulic engineering  
 hydraulic structures  
 test equipment  
 wave tanks

HYDRAULICS  
 BT mechanics  
 RT hydraulic engineering

HYDROBIOLOGY  
 UF aquatic biology  
 BT BIOLOGY  
 RT algology  
 AQUATIC ANIMALS  
 aquatic organisms  
 AQUATIC PLANTS  
 carcinology  
 entomology  
 FISHERY BIOLOGY  
 freshwater ecology  
 ICHTHYOLOGY  
 malacology  
 MARINE ECOLOGY  
 MARINE SCIENCES

HYDROCARBONS  
 UF hydrocarbon compounds  
 solid hydrocarbon  
 BT organic compounds  
 NT gas hydrates  
 HALOGENATED HYDROCARBONS  
 petroleum hydrocarbons  
 saturated hydrocarbons  
 unsaturated hydrocarbons  
 RT CARBON  
 carbon compounds  
 chemical compounds  
 fatty acids  
 fish oil extraction  
 fish oils  
 fossil fuels  
 hydrocarbon analysis  
 hydrogen  
 OIL  
 OIL AND GAS  
 oil sands  
 oil shale  
 sapropels

HYDROCLIMATE  
 BT CLIMATE  
 RT bioclimatology  
 BIOGEOGRAPHY  
 climatic zones  
 CLIMATOLOGY  
 phenology

seasons  
 WATER TEMPERATURE  
 HYDRODYNAMIC EQUATIONS  
 RT DYNAMICAL OCEANOGRAPHY  
 EQUATIONS  
 HYDRODYNAMICS  
 hydrostatic equation

HYDRODYNAMICS  
 BT FLUID MECHANICS  
 RT BOUNDARY LAYER  
 coupled bodies  
 CURRENT FORCES  
 HYDRODYNAMIC EQUATIONS  
 HYDROSTATICS  
 navier-stokes equations  
 PHYSICAL LIMNOLOGY  
 PHYSICAL OCEANOGRAPHY  
 spheres  
 STREAM FLOW  
 VORTICITY  
 wakes  
 WATER CIRCULATION  
 WAVE POWER

HYDROELECTRIC POWER PLANTS  
 BT POWER PLANTS  
 NT tidal power plants  
 RT HYDROELECTRIC POWER  
 wave power devices

HYDROGRAPHIC CHARTS  
 UF oceanographic charts  
 BT MAPS  
 NT BATHYMETRIC CHARTS  
 CURRENT CHARTS  
 density charts  
 ice charts  
 SALINITY CHARTS  
 TEMPERATURE CHARTS  
 tidal charts  
 RT ATLASES  
 ENVIRONMENTAL CHARTS  
 HYDROGRAPHIC SECTIONS  
 OCEANOGRAPHIC ATLASES

HYDROGRAPHIC DATA  
 BT DATA  
 NT CTD OBSERVATIONS  
 CURRENT DATA  
 CURRENT OBSERVATIONS  
 ICE OBSERVATIONS  
 SALINITY DATA  
 TEMPERATURE DATA  
 RT HYDROGRAPHY  
 STD OBSERVATIONS  
 str profiles  
 surveying equipment

HYDROGRAPHIC SECTIONS  
 BT vertical sections  
 NT bathymetric profiles  
 density sections  
 oxygen sections  
 SALINITY SECTIONS  
 TEMPERATURE SECTIONS  
 velocity sections  
 RT DISSOLVED OXYGEN  
 hydrographic charts  
 HYDROGRAPHY  
 meridional distribution

OCEANOGRAPHIC ATLASES  
 standard ocean sections  
 VERTICAL PROFILES  
 zonal distribution

HYDROGRAPHIC SURVEYING  
 UF charting  
 BT surveying  
 NT surveying underwater  
 RT BATHYMETRIC CHARTS  
 BATHYMETRY  
 CARTOGRAPHY  
 NAVIGATION  
 NAVIGATIONAL CHARTS  
 RESEARCH VESSELS  
 soundings  
 survey vessels  
 WATER DEPTH

HYDROGRAPHIC SURVEYS  
 BT SURVEYS  
 NT BATHYMETRIC SURVEYS  
 RT archaeology  
 BATHYMETRIC CHARTS  
 BATHYMETRY  
 CARTOGRAPHY  
 NAVIGATION  
 NAVIGATIONAL CHARTS  
 RESEARCH VESSELS  
 site surveys  
 survey vessels  
 WATER DEPTH

HYDROGRAPHY  
 UF descriptive physical oceanography  
 BT PHYSICAL OCEANOGRAPHY  
 RT bathymetry  
 BATHYMETRIC CHARTS  
 core layer method  
 core layers  
 DISSOLVED OXYGEN  
 FISHERY OCEANOGRAPHY  
 HYDROGRAPHIC DATA  
 HYDROGRAPHIC SECTIONS  
 limnology  
 OCEANOGRAPHIC ATLASES  
 OCEANOGRAPHIC SURVEYS  
 PHYSICAL LIMNOLOGY  
 SALINITY  
 STRATIFICATION  
 THERMAL STRATIFICATION  
 THERMAL STRUCTURE  
 WATER  
 WATER CIRCULATION  
 WATER MASSES  
 WATER TEMPERATURE  
 WATER TYPES

HYDROLOGIC CYCLE  
 UF water cycle  
 BT cycles  
 RT ENERGY BUDGET  
 evaporation  
 evapotranspiration  
 HYDROLOGY  
 hydrosphere  
 ICE  
 METEOROLOGY  
 RAINFALL  
 RIVER DISCHARGE

RIVER OUTFLOW  
 SEA WATER  
 transpiration  
 WATER  
 WATER BUDGET  
 WATER CIRCULATION  
 water resources

HYDROLOGY  
 BT GEOLOGY  
 RT bed forms  
 geomorphology  
 drainage water  
 droughts  
 flood control  
 floods  
 freshwater sciences  
 GEOCHEMISTRY  
 glaciers  
 ground water  
 HYDROLOGIC CYCLE  
 hydrosphere  
 inland waters  
 lakes  
 limnological surveys  
 limnology  
 ponds  
 reservoirs  
 RIVERS  
 RUNOFF  
 sediment chemistry  
 stormwater runoff  
 WATER  
 WATER BUDGET  
 water use  
 watersheds

HYDROSTATIC PRESSURE  
 UF PRESSURE  
 WATER PRESSURE  
 BT PRESSURE  
 NT BOTTOM PRESSURE  
 RT decompression  
 ELECTRICAL CONDUCTIVITY  
 high pressure effects  
 hydraulic systems  
 HYDROSTATICS  
 hyperbaric  
 isobaric surfaces  
 isobars  
 pore pressure  
 pressure effects  
 pressure field  
 SOUND VELOCITY  
 WATER  
 WATER DENSITY

HYDROSTATICS  
 BT FLUID MECHANICS  
 RT hydrodynamics  
 hydrostatic equation  
 HYDROSTATIC PRESSURE  
 PRESSURE GRADIENTS

HYDRAULIC MODELS  
 BT scale models  
 NT harbour models  
 RT canals  
 CHANNELS  
 COASTAL ENGINEERING

hydraulic engineering  
 hydraulic structures  
 test equipment  
 wave tanks

ICE  
 UF SLUDGE  
 NT floating ice  
 freshwater ice  
 glaciers  
 lake ice  
 land ice  
 SEA ICE  
 RT ablation  
 air-ice interface  
 cold storage  
 CRYOPLANKTON  
 cryosphere  
 fish storage  
 freezing storage  
 HYDROLOGIC CYCLE  
 ice breakup  
 ICE COVER  
 ice fishing  
 ice jams  
 ice oil interface  
 ice prevention  
 ice properties  
 ice ridges  
 ICE THICKNESS  
 ice volume  
 ICE WATER INTERFACE  
 ICING  
 melting point  
 navigation in ice  
 polar exploration  
 preservation  
 SNOW  
 WATER

ICE CONDITIONS  
 RT ice charts  
 ICE COVER  
 WEATHER

ICE COVER  
 RT AERIAL SURVEYS  
 CLIMATIC CHANGES  
 ICE  
 ice caps  
 ice charts  
 ICE CONDITIONS  
 ICE EDGE  
 ICE OBSERVATIONS  
 ice volume  
 ice-free periods  
 palaeoclimate  
 winterkill

ICE DRIFT  
 UF DRIFT  
 ice movement  
 BT DRIFT  
 RT CURRENT VELOCITY  
 glacial deposits  
 ice islands  
 ICEBERGS  
 PACK ICE  
 rafting  
 WIND STRESS

## ICE EDGE

UF ice limit  
 RT CLIMATIC CHANGES  
 ice charts  
 ICE COVER  
 POLAR OCEANOGRAPHY

## ICE FLOES

UF PACK ICE

## ICE LOADS

UF ice forces  
 BT loads  
 RT ice barriers  
 ice jams  
 ice pressure  
 ice prevention  
 sea walls  
 shore protection

## ICE NAVIGATION

UF navigation in ice

## ICE OBSERVATIONS

UF ice reporting  
 BT HYDROGRAPHIC DATA  
 RT AIRBORNE SENSING  
 ice charts  
 ICE COVER  
 iceberg detection  
 SATELLITE SENSING

## ICE SHELVES

BT floating ice  
 RT ablation  
 calving  
 fast ice  
 ice fronts  
 ice islands  
 ICE THICKNESS

## ICE THICKNESS

BT thickness  
 RT depth measurement  
 ICE  
 ice caps  
 ice ridges  
 ICE SHELVES

## ICE WATER INTERFACE

BT INTERFACES  
 RT freshwater ice  
 ICE  
 ice canopy  
 ice formation  
 lake ice  
 SEA ICE  
 wave ice interaction

## ICE WATER INTERFACES

BT INTERFACES  
 RT freshwater ice  
 ICE  
 ice canopy  
 ice formation  
 lake ice  
 SEA ICE  
 wave-ice interaction

## ICEBERG SCOURING

UF ice scouring  
 BT SCOURING  
 RT bed forms  
 glacial erosion  
 ploughmarks

## ICEBERGS

UF calved ice  
 BT floating ice  
 NT tabular bergs  
 RT ablation  
 calving  
 glaciers  
 ICE DRIFT  
 iceberg detection  
 MARINE ENVIRONMENT  
 melt water  
 water resources

## ICHTHYOLOGY

BT vertebrate zoology  
 RT BIOGEOGRAPHY  
 FISH  
 fish physiology  
 FISHERY BIOLOGY  
 HYDROBIOLOGY  
 ichthyologists

## ICHTHYOPLANKTON

BT ZOOPLANKTON  
 RT fish eggs  
 FISH LARVAE  
 FISHERY SURVEYS  
 ichthyoplankton surveys  
 meroplankton  
 netron collecting devices  
 plankton collecting devices  
 planktonology  
 SPAWNING GROUNDS  
 spawning seasons

## ICING

BT ice accretion  
 RT de-icing  
 deicing equipment  
 freezing  
 ICE  
 ice formation  
 OFFSHORE STRUCTURES  
 ship stability  
 SHIPS  
 splash zone  
 spray  
 surface craft  
 WEATHER  
 WEATHER HAZARDS

## IMAGE PROCESSING

RT IMAGERY  
 IMAGING TECHNIQUES

## IMAGERY

UF images  
 BT REMOTE SENSING  
 NT ACOUSTIC IMAGERY,  
 INFRARED IMAGERY  
 MICROWAVE IMAGERY  
 photography  
 RT DATA PROCESSING  
 image enhancement  
 IMAGE PROCESSING  
 IMAGING TECHNIQUES  
 RESOLUTION

## IMAGING TECHNIQUES

UF IMAGING  
 NT image enhancement  
 RT acoustic holography

## image processing

IMAGERY  
 REMOTE SENSING

## IN SITU DENSITY

BT WATER DENSITY  
 RT in situ measurement  
 in situ temperature  
 knudsen tables  
 potential density  
 SALINITY  
 sigma-t  
 thermosteric anomalies  
 WATER MASSES  
 WATER TEMPERATURE

## INDICATOR SPECIES

UF bioindicator organisms  
 bioindicators  
 indicator organisms  
 BT SPECIES  
 RT biochemical oxygen demand  
 indicators  
 PLANKTON  
 pollution indicators  
 salinity tolerance  
 temperature tolerance  
 test organisms  
 WATER ANALYSIS  
 WATER MASSES  
 WATER QUALITY

## INDUSTRIAL WASTES

UF industrial effluents  
 BT wastes  
 RT chemical pollutants  
 chemical pollution  
 domestic wastes  
 EUTROPHICATION  
 forest industry  
 hazardous materials  
 industrial production  
 MARINE POLLUTION  
 OIL WASTES  
 phenols  
 SEWAGE  
 SEWAGE DISPOSAL  
 waste water  
 WATER POLLUTION

## INDUSTRIES

UF industry  
 NT aquaculture enterprises  
 diving industry  
 fishery industry  
 forest industry  
 mineral industry  
 OIL AND GAS INDUSTRY  
 RT industrial production  
 industrial products  
 products  
 RESOURCE DEVELOPMENT

## INERTIAL CURRENTS

BT WATER CURRENTS

## INERTIAL WAVES

UF gyroscopic waves

BT WATER WAVES

RT INERTIA

inertial oscillations

## INFORMATION RETRIEVAL

BT DOCUMENTATION  
 RT BIBLIOGRAPHIC INFORMATION  
 BIBLIOGRAPHIES  
 CATALOGUES  
 DATA COLLECTIONS  
 DATA RETRIEVAL  
 DOCUMENTS  
 information centres  
 libraries  
 thesaurus  
 INFORMATION SERVICES  
 UF documentation services  
 information analysis services  
 RT COMPUTERS  
 DOCUMENTATION  
 information centres  
 information scientists  
 INFRARED IMAGERY  
 UF INFRARED SENSING  
 ir imagery  
 thermal imagery  
 thermal infrared imagery  
 thermal ir imagery  
 BT IMAGERY  
 RT AIRBORNE SENSING  
 GEOSENSING  
 infrared detectors  
 infrared radiation  
 SATELLITE MOSAICS  
 SATELLITE SENSING  
 surface radiation temperature  
 INFRARED SENSING  
 UF INFRARED IMAGERY  
 INLETS  
 BT COASTAL INLETS  
 RT BAYS  
 canals  
 CHANNELS  
 COASTAL ZONE  
 ESTUARIES  
 FJORDS  
 TIDES  
 TOPOGRAPHIC FEATURES  
 INORGANIC SUSPENDED MATTER  
 UF suspended inorganic matter  
 INSHORE STATIONS  
 UF shore stations  
 BT fixed stations  
 RT DATA REPORTS  
 lightships  
 OCEANOGRAPHIC DATA  
 INSTABILITY  
 UF dynamic instability  
 NT BAROCLINIC INSTABILITY  
 BAROTROPIC INSTABILITY  
 benjamin feir instability  
 double diffusive instability  
 KELVIN HELMHOLTZ INSTABILITY  
 static instability  
 RT capsizing  
 RICHARDSON NUMBER  
 STABILITY  
 unsteady state  
 VERTICAL STABILITY  
 INSTRUMENT PLATFORMS  
 UF instrument carriers

observation platforms  
 platforms  
 BT vehicles  
 NT stabilized platforms  
 WAVE FOLLOWERS  
 RT AIRCRAFT  
 balloons  
 BRIDGES  
 BUOY SYSTEMS  
 DATA BUOYS  
 helicopters  
 ice islands  
 large spar buoys  
 masts  
 radiosondes  
 RESEARCH VESSELS  
 scientific satellites  
 selected ships  
 surface craft  
 survey vessels  
 UNDERWATER VEHICLES  
 WEATHER SHIPS  
 INSTRUMENTS  
 NT accelerometers  
 free fall instrument  
 gyroscopes  
 strain gauges  
 RT ACCURACY  
 efficiency  
 engineering drawing  
 RESOLUTION  
 INTERCALIBRATION  
 BT CALIBRATION  
 RT intercomparison  
 PERFORMANCE ASSESSMENT  
 INTERFACES  
 NT air-ice interface  
 air-water interface  
 density interfaces  
 ice-oil interface  
 ice-water interface  
 oil-gas interface  
 oil-water interface  
 sediment-water interface  
 RT boundary layers  
 BOUNDARIES  
 discontinuity layers  
 FRONTS  
 MIXING PROCESSES  
 surfaces  
 INTERMEDIATE WATER MASSES  
 BT WATER MASSES  
 RT metalimnion  
 THERMAL STRATIFICATION  
 INTERNAL TIDES  
 UF baroclinic tides  
 BT INTERNAL WAVES  
 RT baroclinic mode  
 BAROCLINIC MOTION  
 INTERNAL WAVE EFFECTS  
 RT dead water  
 SOUND PROPAGATION  
 INTERNAL WAVE GENERATION  
 BT WAVE GENERATION  
 RT INTERNAL WAVES  
 lee waves

surface wave-internal wave  
 interactions  
 INTERNAL WAVES  
 UF internal gravity waves  
 BT WATER WAVES  
 NT INTERNAL TIDES  
 lee waves  
 RT billows  
 DIRECTIONAL SPECTRA  
 interfacial waves  
 internal wave breaking  
 INTERNAL WAVE GENERATION  
 MICROSTRUCTURE  
 NONLINEAR WAVES  
 resonant wave interaction  
 SOUND PROPAGATION  
 surface wave internal wave  
 interactions  
 INTERNATIONAL AGREEMENTS  
 UF agreements  
 conventions  
 treaties  
 BT LEGISLATION  
 NT pollution convention  
 seabed conventions  
 RT bilateral agreements  
 contiguous zones  
 countries  
 developing countries  
 fishery regulations  
 fishing rights  
 foreign fishing  
 international law  
 INTERNATIONAL ORGANIZATIONS  
 international policy  
 international waters  
 legal aspects  
 MARINE RESOURCES  
 OCEAN DUMPING  
 ocean policy  
 ocean space  
 political aspects  
 shared stocks  
 territorial waters  
 whaling regulations  
 INTERNATIONAL COOPERATION  
 UF international exchange  
 international relation  
 RT aquaculture development  
 countries  
 developing countries  
 developing projects  
 fishery development  
 INTERNATIONAL ORGANIZATIONS  
 international policy  
 REPORT LITERATURE  
 sorting centres  
 technology transfer  
 TRAINING  
 TRAINING CENTRES  
 INTERNATIONAL ORGANIZATIONS  
 UF international agencies  
 international organisations  
 BT organizations  
 RT ACRONYMS  
 ANNUAL REPORTS

CONFERENCES  
 countries  
 developing countries  
 INTERNATIONAL AGREEMENTS  
 INTERNATIONAL COOPERATION  
 international law  
 international policy  
 ocean policy  
 REPORT LITERATURE  
 RESOURCE CONSERVATION  
 seabed conventions  
 INTERSPECIFIC RELATIONSHIPS  
 UF interspecific interactions  
 NT commensalism  
 competition  
 epibiosis  
 parasitism  
 PREDATION  
 symbiosis  
 RT BEHAVIOUR  
 biological phenomena  
 biotic factors  
 diseases  
 FOOD CHAINS  
 FOOD WEBS  
 intraspecific relationships  
 TROPHIC RELATIONSHIPS  
 INTERTIDAL ENVIRONMENT  
 UF tidal environment  
 BT MARINE ENVIRONMENT  
 RT air exposure  
 BEACHES  
 BENTHIC ENVIRONMENT  
 ECOLOGICAL ZONATION  
 eulittoral zone  
 exposed habitats  
 intertidal sedimentation  
 TIDAL CYCLES  
 TIDAL FLATS  
 tidal waves  
 INVENTORIES  
 UF data catalogues  
 BT CATALOGUES  
 RT DATA  
 DATA CENTRES  
 DATA COLLECTIONS  
 INVERTEBRATE ZOOLOGY  
 BT zoology  
 NT carcinology  
 entomology  
 malacology  
 RT BIOGEOGRAPHY  
 taxonomy  
 IRRADIANCE  
 NT downward irradiance  
 UPWARD IRRADIANCE  
 RT cosine collectors  
 irradiance meters  
 LIGHT  
 light fields  
 optical classification  
 OPTICAL PROPERTIES  
 optical water types  
 radiance  
 RADIATIVE TRANSFER  
 SOLAR RADIATION

volume scattering function  
 ISOPLETHS  
 UF isolines  
 BT map graphics  
 NT contours  
 corange lines  
 cotidal lines  
 isobars  
 isochrones  
 isohalines  
 isohyets  
 isomagnetic lines  
 isopachs  
 ISOPYCNICS  
 isosteres  
 isotherms  
 RT graphs  
 ISOPYCNIC SURFACES  
 RT baroclinic mode  
 barotropic mode  
 isobaric surfaces  
 ISOPYCNICS  
 isosteric surfaces  
 surfaces  
 WATER DENSITY  
 ISOPYCNICS  
 BT ISOPLETHS  
 RT density charts  
 DENSITY FRONTS  
 ISOPYCNIC SURFACES  
 isosteres  
 PYCNOCLINE  
 specific volume  
 WATER DENSITY  
 ISOTOPES  
 UF nuclides  
 NT actinium isotopes  
 aluminium isotopes  
 americium isotopes  
 antimony isotopes  
 argon isotopes  
 arsenic isotopes  
 astatine isotopes  
 BARIUM ISOTOPES  
 berkelium isotopes  
 beryllium isotopes  
 bismuth isotopes  
 boron isotopes  
 bromine isotopes  
 cadmium isotopes  
 caesium isotopes  
 calcium isotopes  
 calcium isotopes  
 californium isotopes  
 carbon isotopes  
 cerium isotopes  
 chlorine isotopes  
 chromium isotopes  
 cobalt isotopes  
 copper isotopes  
 curium isotopes  
 dysprosium isotopes  
 einsteinium isotopes  
 erbium isotopes  
 europium isotopes  
 RT chemical elements

fission products  
 isotope dilution  
 isotope fractionation  
 RADIOACTIVE TRACERS  
 radiometric dating  
 TRACERS  
 JETS  
 UF turbulent jets  
 BT FLUID FLOW  
 NT buoyant jets  
 COASTAL JETS  
 RT jet stream  
 KALMAN FILTERS  
 BT filters  
 KELVIN HELMHOLTZ INSTABILITY  
 UF helmholtz instability  
 shear flow instability  
 shear instability  
 BT INSTABILITY  
 RT billows  
 clear air turbulence  
 trans-synoptic mixing  
 KELVIN WAVES  
 UF double kelvin waves  
 BT TRAPPED WAVES  
 NT EQUATORIAL TRAPPED WAVES  
 RT EQUATORIAL DYNAMICS  
 NONLINEAR WAVES  
 KINEMATICS  
 BT mechanics  
 RT acceleration  
 VELOCITY  
 KINETIC ENERGY  
 BT ENERGY  
 NT EDDY KINETIC ENERGY  
 RT DRAG COEFFICIENT  
 froude number  
 POTENTIAL ENERGY  
 LABORATORIES  
 RT EXPERIMENTAL RESEARCH  
 laboratory equipment  
 RESEARCH INSTITUTIONS  
 SCIENTIFIC PERSONNEL  
 LAGOON FISHERIES  
 BT inland fisheries  
 RT ARTISANAL FISHING  
 barriers  
 brackishwater fish  
 DEMERSAL FISHERIES  
 fishing barriers  
 LAGOONS  
 SHRIMP FISHERIES  
 trap nets  
 LAGOONS  
 NT atoll lagoons  
 COASTAL LAGOONS  
 inland lagoons  
 RT AQUACULTURE  
 atolls  
 backwaters  
 BARRIER REEFS  
 BRACKISH WATER  
 brackishwater environment  
 coral reefs  
 LAGOON FISHERIES  
 lagoonal sedimentation

lentic environment  
 SHALLOW WATER  
 valliculture  
 water bodies  
 water resources  
 LAGRANGIAN CURRENT MEASUREMENT  
 UF lagrangian methods  
 BT CURRENT MEASUREMENT  
 RT DATA BUOYS  
 DRIFTERS  
 drogues  
 rhodamine b-dye  
 ship drift  
 SUBSURFACE DRIFTERS  
 LANDING STATISTICS  
 BT fishery statistics  
 RT CATCH STATISTICS  
 COMMERCIAL FISHING  
 FISHERY DATA  
 fishing time  
 STOCK ASSESSMENT  
 TRADE  
 LANGMUIR CIRCULATION  
 BT FLUID MOTION  
 RT CONVERGENCE  
 DIVERGENCE  
 SURFACE CIRCULATION  
 SURFACE LAYERS  
 VORTICES  
 windrows  
 WINDS  
 LAPLACE EQUATION  
 BT EQUATIONS  
 RT harmonic functions  
 poisson's equation  
 tidal equations  
 LAPLACE EQUATIONS  
 UF LAPLACE EQUATION  
 LARVAE  
 UF larval stages  
 BT developmental stages  
 NT FISH LARVAE  
 invertebrate larvae  
 RT embryos  
 fecundity  
 larval development  
 metamorphosis  
 metoplankton  
 moulting  
 neoteny  
 rearing  
 seed  
 zooplankton culture  
 LASERS  
 UF optical masers  
 pulsed lasers  
 RT electromagnetic radiation  
 holography  
 infrared detectors  
 laser altimetry  
 laser bathymeters  
 laser bathymetry  
 LIDAR  
 light sources  
 luminescence  
 OPTICS

LATENT HEAT TRANSFER  
 BF HEAT EXCHANGE  
 RT bowen ratio  
 evaporation  
 LAW OF THE SEA  
 UF international law of the sea  
 ocean law  
 sea law  
 BT international law  
 RT BOUNDARIES  
 countries  
 deep-sea mining  
 environmental legislation  
 fishing rights  
 international boundaries  
 international waters  
 legal aspects  
 multiple use of resources  
 NAVIGATION  
 ocean policy  
 ocean space  
 seabed conventions  
 territorial waters  
 LAYERS  
 NT BOUNDARY LAYERS  
 core layers  
 discontinuity layers  
 WATER COLUMN  
 RT deep layer  
 diathermal layer  
 EKMAN LAYERS  
 inversions  
 levels  
 seismic layers  
 STRATIFICATION  
 SURFACE FILMS  
 surfaces  
 temperature inversions  
 LEASES  
 RT OIL AND GAS EXPLORATION  
 LEGISLATION  
 UF regulations  
 NT aquaculture regulations  
 bilateral agreements  
 commercial legislation  
 environmental legislation  
 fishery industry legislation  
 fishery regulations  
 INTERNATIONAL AGREEMENTS  
 international law  
 labour legislation  
 maritime legislation  
 navigation regulations  
 oil and gas legislation  
 SAFETY REGULATIONS  
 water use regulations  
 RT extended jurisdiction  
 governments  
 hygiene  
 jurisdiction  
 labour  
 legal aspects  
 ocean space  
 patents  
 planning  
 polices

political aspects  
 rights  
 riparian rights  
 surveillance and enforcement  
 water rights  
 LIDAR  
 RT hygrometry  
 LASERS  
 meteorological instruments  
 RADAR  
 REMOTE SENSING EQUIPMENT  
 sodar  
 LIFE CYCLE  
 BT cycles  
 RT adults  
 biological age  
 biological aging  
 biological development  
 developmental stages  
 differential distribution  
 embryology  
 fingerlings  
 LIFE HISTORY  
 longevity  
 metamorphosis  
 ontogeny  
 otolith reading  
 reproduction  
 reproduction  
 reproductive cycle  
 scale reading  
 sexual maturity  
 synopsis  
 LIFE HISTORY  
 RT autecology  
 BIOLOGY  
 LIFE CYCLE  
 synopsis  
 LIGHT ABSORPTION  
 UF ABSORPTION  
 BT ABSORPTION  
 RT ABSORPTION COEFFICIENT  
 absorption spectra  
 chromatographic techniques  
 extinction coefficient  
 LIGHT  
 LIGHT ATTENUATION  
 light penetration  
 light propagation  
 LIGHT TRANSMISSION  
 optical filters  
 particle concentration  
 photometers  
 SUSPENDED PARTICULATE  
 MATTER  
 TRANSMISSOMETERS  
 TRANSPARENCY  
 TURBIDITY  
 WATER COLOUR  
 water transparency  
 LIGHT ATTENUATION  
 UF attenuation  
 BT attenuation  
 RT attenuation  
 beam transmittance  
 extinction coefficient



LIGHT  
 LIGHT ABSORPTION  
 light penetration  
 LIGHT SCATTERING  
 transmittance  
 turbidity  
 water transparency

LIGHT EFFECTS  
 UF photoperiod effects  
 BT ENVIRONMENTAL EFFECTS  
 RT chromatic behaviour  
 light penetration  
 nyctimeral rhythms  
 OPTICAL PROPERTIES  
 photoperiodicity  
 phototaxis  
 phototropism  
 vertical migrations

LIGHT INTENSITY  
 UF light quantity  
 RT LIGHT  
 light penetration  
 OPTICAL PROPERTIES  
 photometers  
 photometry

LIGHT REFLECTION  
 UF reflection  
 BT reflection  
 RT air-water interface  
 glitter  
 LIGHT  
 light dispersion  
 light penetration  
 LIGHT REFLECTION  
 OPTICAL PROPERTIES  
 REFRACTIVE INDEX  
 TRANSPARENCY  
 water transparency

LIGHT SCATTERING  
 UF SCATTERING  
 NT particle scattering  
 RT FLUORESCENCE  
 LIGHT  
 LIGHT ATTENUATION  
 light penetration  
 nepheloid layer  
 nephelometers  
 particle concentration  
 polarization  
 REFRACTIVE INDEX  
 scatterance meters  
 SCATTERING COEFFICIENT  
 SUSPENDED PARTICULATE  
 MATTER  
 TRANSMISSOMETERS  
 TURBIDITY  
 volume scattering function  
 water transparency

LIGHT TRANSMISSION  
 BT TRANSMISSION  
 RT LIGHT  
 LIGHT ABSORPTION  
 light propagation  
 optical filters  
 TRANSPARENCY

LINEAR WAVES

UF airy waves  
 infinitesimal waves  
 sinusoidal waves  
 BT WATER WAVES  
 RT NONLINEAR WAVES

LIPIDS  
 BT organic compounds  
 NT complex lipids  
 derived lipids  
 fats  
 steroids  
 waxes  
 RT chemical extraction  
 choline  
 esters  
 lipoproteins  
 nutrition

LITERATURE REVIEWS  
 UF literature surveys  
 REVIEW  
 REVIEW ARTICLES  
 state-of-the-art reviews  
 RT BIBLIOGRAPHIES  
 DOCUMENTATION  
 DOCUMENTS

LITTORAL ZONE  
 BT BENTHIC ENVIRONMENT  
 NT eulittoral zone  
 sublittoral zone  
 supralittoral zone  
 RT BEACHES  
 COASTAL WATERS  
 COASTAL ZONE  
 CONTINENTAL SHELVES  
 ECOLOGICAL ZONATION  
 epipelagic zone  
 neritic province  
 SHALLOW WATER

LIVING RESOURCES  
 UF aquatic living resources  
 biological resources  
 biotic natural resources  
 BT NATURAL RESOURCES  
 NT botanical resources  
 FISHERY RESOURCES  
 RT animal products  
 aquaculture products  
 aquatic organisms  
 COMMERCIAL SPECIES  
 fishery development  
 FISHERY MANAGEMENT  
 fishery organizations  
 food resources  
 MARINE MAMMALS  
 MARINE RESOURCES  
 potential resources  
 processed fishery products  
 protected resources  
 rare resources  
 renewable resources  
 RESOURCE CONSERVATION  
 seaweed products  
 sedentary species  
 unconventional resources  
 underutilized species

LONG TERM CHANGES

UF long-term variations  
 secular fluctuations  
 BT TEMPORAL VARIATIONS  
 NT SEA LEVEL CHANGES  
 RT BASELINE STUDIES  
 CLIMATIC CHANGES  
 CLIMATOLOGY  
 DATA COLLECTIONS  
 long-term records  
 MONITORING  
 OCEANOGRAPHY  
 PERIODIC VARIATIONS  
 PREDICTION  
 short-term changes  
 solar activity  
 solar-terrestrial activity  
 temporal distribution

LONG TERM RECORDS  
 RT long-term changes  
 SALINITY DATA  
 TEMPERATURE DATA  
 temporal distribution

LONG TERM VARIATIONS  
 UF long-term changes

LOW FREQUENCY  
 BT frequency

MACKEREL FISHERIES  
 BT finfish fisheries  
 RT DEMERSAL FISHERIES  
 MARINE FISHERIES  
 PELAGIC FISHERIES  
 TUNA FISHERIES

MAGNETIC PROPERTIES  
 BT PHYSICAL PROPERTIES  
 NT magnetic field elements  
 magnetic permeability  
 magnetic susceptibility  
 remanent magnetization  
 RT geomagnetism  
 MAGNETISM  
 magnets

MAGNETISM  
 NT ELECTROMAGNETISM  
 RT geomagnetism  
 magnetic fields  
 MAGNETIC PROPERTIES  
 magnets  
 palaeomagnetism  
 physics

MANGROVE SWAMPS  
 BT swamps  
 RT brackishwater aquaculture  
 brackishwater ecology  
 brackishwater environment

MANUALS  
 BT DOCUMENTS  
 NT instrument handbooks  
 RT METHODOLOGY  
 TRAINING AIDS  
 TRAINING CENTRES

MAP PROJECTIONS  
 RT CARTOGRAPHY  
 geographical coordinates  
 MAPPING  
 MAPS

MAPPING

UF cartographic methods  
 charting (distributions)  
 charting (environmental conditions)  
 BT GRAPHIC METHODS  
 NT automated cartography  
 SEAFLOOR MAPPING  
 RT AERIAL PHOTOGRAPHS  
 AERIAL PHOTOGRAPHY  
 BIOGEOGRAPHY  
 CARTOGRAPHY  
 DATA  
 GEOGRAPHY  
 map graphics  
 MAP PROJECTIONS  
 MAPS  
 MEASURING DEVICES  
 plotting  
 SATELLITE MOSAICS  
 surveying  
 SURVEYS  
 topography  
 MAPS  
 UF CHARTS  
 BT GRAPHICS  
 NT biological charts  
 climatology charts  
 control charts  
 ENVIRONMENTAL CHARTS  
 fishery charts  
 geological maps  
 HYDROGRAPHIC CHARTS  
 meteorological charts  
 NAVIGATIONAL CHARTS  
 pollution maps  
 topographic maps  
 track charts  
 RT ATLASES  
 BIOGEOGRAPHY  
 CARTOGRAPHY  
 CATALOGUES  
 chart catalogues  
 chart datum  
 DATA  
 GRAPHIC METHODS  
 MAP PROJECTIONS  
 MAPPING  
 SEASONAL DISTRIBUTION  
 MARGINAL BASINS  
 UF back-arc basins  
 inter-arc basins  
 BT structural basins  
 RT active margins  
 basins  
 continental slope  
 forearc basins  
 island arcs  
 MARGINAL SEAS  
 subduction  
 MARGINAL SEAS  
 UF adjacent seas  
 deep adjacent seas  
 NT semi-enclosed sea  
 SHELF SEAS  
 RT anoxic basins  
 COASTAL WATERS  
 continents

hydrosphere  
 MARGINAL BASINS  
 OCEANS  
 water bodies  
 MARINAS  
 UF yacht harbours  
 BT artificial harbours  
 RT RECREATIONAL WATERS  
 yachts  
 MARINE ADVECTION  
 UF ADVECTION  
 MARINE AQUACULTURE  
 UF coastal aquaculture  
 mariculture  
 ocean farming  
 open sea aquaculture  
 sea farming  
 BT AQUACULTURE  
 RT ALGAL CULTURE  
 aquaculture techniques  
 artificial reefs  
 cage culture  
 clam culture  
 coral farming  
 crustacean culture  
 enclosures  
 FISH CULTURE  
 fish ponds  
 hatcheries  
 lobster culture  
 MARINE FISH  
 monosex culture  
 oyster culture  
 pearl culture  
 scallop culture  
 SEA WATER  
 seafood  
 seaweed culture  
 shellfish culture  
 shrimp culture  
 sponge culture  
 submerged cages  
 MARINE BIOLOGY  
 UF MARINE ECOLOGY  
 MARINE BIRDS  
 UF birds  
 BT AQUATIC BIRDS  
 NT guano birds  
 RT MARINE ORGANISMS  
 ornithology  
 MARINE CHEMISTRY  
 UF CHEMICAL OCEANOGRAPHY  
 MARINE CRUSTACEANS  
 UF crustaceans  
 BT AQUATIC ANIMALS  
 RT carcinology  
 COMMERCIAL SPECIES  
 crustacean species  
 ecdysons  
 eyestalk extirpation  
 MARINE ORGANISMS  
 megalops  
 moulting  
 nauplii  
 parasitic castration  
 photophores

phyllosomae  
 seafood  
 shellfish  
 shellfish catch statistics  
 shellfish fisheries  
 vernacular names  
 zoëae  
 MARINE ECOLOGY  
 UF BIOLOGICAL OCEANOGRAPHY  
 MARINE BIOLOGY  
 oceanology  
 BT ECOLOGY  
 RT AQUATIC ANIMALS  
 AQUATIC COMMUNITIES  
 AQUATIC PLANTS  
 ENVIRONMENTAL FACTORS  
 HYDROBIOLOGY  
 marine ecologists  
 MARINE SCIENCES  
 OCEANOGRAPHY  
 WATER ANALYSIS  
 MARINE ENVIRONMENT  
 UF ocean environment  
 BT aquatic environment  
 NT INTERTIDAL ENVIRONMENT  
 RT aphotic zone  
 BENTHIC ENVIRONMENT  
 brackishwater environment  
 COASTAL ZONE  
 CONTINENTAL SHELVES  
 CONTINENTAL SLOPE  
 coral reefs  
 disphotic zone  
 EUPHOTIC ZONE  
 eutrophic waters  
 FJORDS  
 ICEBERGS  
 MARINE FISH  
 OCEANOGRAPHY  
 OUTER CONTINENTAL SHELF  
 PACK ICE  
 PELAGIC ENVIRONMENT  
 SEA WATER  
 MARINE ENVIRONMENTS  
 UF ocean environment  
 BT aquatic environment  
 NT INTERTIDAL ENVIRONMENT  
 RT aphotic zone  
 BENTHIC ENVIRONMENT  
 brackishwater environment  
 COASTAL ZONE  
 CONTINENTAL SHELVES  
 CONTINENTAL SLOPE  
 coral reefs  
 disphotic zone  
 EUPHOTIC ZONE  
 eutrophic waters  
 FJORDS  
 ICEBERGS  
 MARINE FISH  
 OCEANOGRAPHY  
 OUTER CONTINENTAL SHELF  
 PACK ICE  
 PELAGIC ENVIRONMENT  
 SEA WATER  
 MARINE FISH

BT FISH  
 NT reef fish  
 RT COASTAL FISHERIES  
 COMMERCIAL SPECIES  
 DEMERSAL FISHERIES  
 FISHERY RESOURCES  
 MARINE AQUACULTURE  
 MARINE ENVIRONMENT  
 MARINE FISHERIES  
 MARINE ORGANISMS  
 PELAGIC FISHERIES  
 seafood  
 tropical fish  
 MARINE FISHERIES  
 UF sea fisheries  
 BT FISHERIES  
 NT deep-sea fisheries  
 high-sea fisheries  
 reef fisheries  
 seaweed harvesting  
 RT carangid fisheries  
 clam fisheries  
 clupeoid fisheries  
 coastal fisheries  
 CRAB FISHERIES  
 crustacean fisheries  
 DEMERSAL FISHERIES  
 echinoderm fisheries  
 estuarine fisheries  
 finfish fisheries  
 flatfish fisheries  
 GADOID FISHERIES  
 gastropod fisheries  
 krill fisheries  
 lobster fisheries  
 MACKEREL FISHERIES  
 MARINE FISH  
 mollusc fisheries  
 mussel fisheries  
 pearl fisheries  
 PELAGIC FISHERIES  
 redfish fisheries  
 salmon fisheries  
 SCALLOP FISHERIES  
 shark fisheries  
 shellfish fisheries  
 SHRIMP FISHERIES  
 sponge fisheries  
 squat lobster fisheries  
 TUNA FISHERIES  
 MARINE GEOLOGY  
 UF geological oceanography  
 submarine geology  
 BT GEOLOGY  
 NT shelf geology  
 RT CONTINENTAL DRIFT  
 CONTINENTAL SHELVES  
 CONTINENTAL SLOPE  
 DRILLING  
 GEOCHEMISTRY  
 geological distribution  
 GEOPHYSICS  
 MARINE SCIENCES  
 MINERAL RESOURCE  
 MINERALOGY  
 oceanic crust

OCEANOGRAPHY  
 outer continental shelf  
 SEDIMENTOLOGY  
 seismic activity  
 stratigraphy  
 SUBMARINE FEATURES  
 submarine volcanoes  
 tectonics  
 MARINE INVERTEBRATES  
 BT AQUATIC ANIMALS  
 RT MARINE ORGANISMS  
 MARINE MAMMALS  
 UF mammals  
 BT AQUATIC MAMMALS  
 RT COMMERCIAL SPECIES  
 hunting  
 LIVING RESOURCES  
 mammalogists  
 mammalogy  
 MARINE ORGANISMS  
 MARINE RESOURCES  
 milk  
 pups  
 whaling  
 MARINE ORGANISMS  
 BT aquatic organisms  
 RT MARINE BIRDS  
 MARINE CRUSTACEANS  
 MARINE FISH  
 MARINE INVERTEBRATES  
 MARINE MAMMALS  
 marine molluscs  
 seafood  
 vernacular names  
 MARINE POLICY  
 UF ocean policy  
 MARINE POLLUTION  
 UF POLLUTION  
 BT WATER POLLUTION  
 RT chemical pollution  
 groundwater pollution  
 INDUSTRIAL WASTES  
 leaks  
 microbial contamination  
 OCEAN DUMPING  
 OIL POLLUTION  
 POLLUTANTS  
 POLLUTION EFFECTS  
 POLLUTION MONITORING  
 radioactive contamination  
 SEA WATER  
 THERMAL POLLUTION  
 wastes  
 water pollution treatment  
 MARINE RESOURCES  
 BT NATURAL RESOURCES  
 RT coastal states  
 ENERGY RESOURCES  
 food resources  
 INTERNATIONAL AGREEMENTS  
 jurisdiction  
 LIVING RESOURCES  
 ocean policy  
 renewable resources  
 sea food  
 MARINE SCIENCES

BT aquatic sciences  
 RT algology  
 CHEMICAL OCEANOGRAPHY  
 FISHERY OCEANOGRAPHY  
 HYDROBIOLOGY  
 MARINE ECOLOGY  
 marine geodesy  
 MARINE GEOLOGY  
 MARINE SCIENTISTS  
 MARINE TECHNOLOGY  
 OCEANOGRAPHY  
 PHYSICAL OCEANOGRAPHY  
 PLANKTONOLOGY  
 MARINE SCIENTISTS  
 UF oceanographers  
 BT SCIENTIFIC PERSONNEL  
 RT DIRECTORIES  
 MARINE SCIENCES  
 OCEANOGRAPHY  
 MARINE TECHNOLOGY  
 BT TECHNOLOGY  
 RT COASTAL ENGINEERING  
 exploitation  
 exploration  
 MARINE SCIENCES  
 offshore docking  
 OFFSHORE ENGINEERING  
 OIL AND GAS INDUSTRY  
 RESOURCE DEVELOPMENT  
 MASS TRANSFER  
 RT CONVECTION  
 DIFFUSION  
 energy transfer  
 HEAT TRANSFER  
 osmosis  
 MATHEMATICAL ANALYSIS  
 NT convolution  
 deconvolution  
 fourier analysis  
 NUMERICAL ANALYSIS  
 SPECTRAL ANALYSIS  
 STATISTICAL ANALYSIS  
 RT green's function  
 mathematics  
 structural analysis  
 MATHEMATICAL MODELS  
 UF compartmental models  
 computer models  
 numerical models  
 stochastic models  
 BT MODELS  
 NT economic models  
 STATISTICAL MODELS  
 TIDAL MODELS  
 RT ALGORITHMS  
 analogs  
 BOUNDARY CONDITIONS  
 economic analysis  
 formulae  
 game theory  
 linear programming  
 mathematics  
 MODELLING  
 operations research  
 probability theory  
 scale models

STOCHASTIC PROCESSES  
 storm surge prediction  
 SYSTEM ANALYSIS  
 MEAN SEA LEVEL  
 BT SEA LEVEL  
 RT equilibrium tides  
 GEODESY  
 GEOID  
 interocean canals  
 levelling  
 SEA LEVEL CHANGES  
 TIDAL DATUM  
 WATER LEVELS  
 MEANDERING  
 BT WATER MOTION  
 NT CURRENT MEANDERING  
 river meanders  
 RT FLUID MOTION  
 MEASUREMENT  
 UF MEASURING  
 measuring techniques  
 NT DENSITY MEASUREMENT  
 depth measurement  
 FLOW MEASUREMENT  
 granulometry  
 gravimetry  
 light measurement  
 PHOTOGRAMMETRY  
 PRESSURE MEASUREMENT  
 SALINITY MEASUREMENT  
 SOUND MEASUREMENT  
 TEMPERATURE MEASUREMENT  
 water level measurement  
 RT ACCURACY  
 hygrometry  
 METHODOLOGY  
 MEASURING DEVICES  
 UF measuring equipment  
 measuring instruments  
 NT ANEMOMETERS  
 barometers  
 bathymeters  
 compasses  
 CURRENT METERS  
 FLOWMETERS  
 gauges  
 gravity meters  
 hydrometers  
 hygrometers  
 light measuring instruments  
 magnetometers  
 manometers  
 mesh gauges  
 micrometer calipers  
 pressure gauges  
 respirometers  
 salinometers  
 seismometers  
 slope indicators  
 speedometers  
 tensometers  
 thermometers  
 TIDE GAUGES  
 turbidimeters  
 WAVE MEASURING EQUIPMENT  
 RT accelerometers

actinometers  
 alimeters  
 AXBTS  
 BATHY THERMOGRAPHS  
 CALIBRATION  
 CONDUCTIVITY SENSORS  
 density measuring equipment  
 DIRECTION INDICATORS  
 EQUIPMENT  
 flow measuring equipment  
 instrument responses  
 laboratory equipment  
 limnological equipment  
 MAPPING  
 MONITORING SYSTEMS  
 nephelometers  
 OCEANOGRAPHIC EQUIPMENT  
 patents  
 penetrometers  
 pyranometers  
 RADIOMETERS  
 RECORDING EQUIPMENT  
 salinity measuring equipment  
 SCATTEROMETERS  
 SENSORS  
 strain gauges  
 TELEMETRY  
 tellurometers  
 test equipment  
 tiltmeters  
 vane devices  
 MECHANIZATION  
 RT aquaculture equipment  
 deck equipment  
 fishing gear  
 harvesting machines  
 hatcheries  
 MERCHANT SHIPS  
 UF cargo ships  
 BT SHIPS  
 NT bulk carriers  
 container ships  
 passenger ships  
 selected ships  
 tanker ships  
 RT cargoes  
 marine transportation  
 shipping lanes  
 MERCURY  
 UF MERCURY  
 BT chemical elements  
 RT HEAVY METALS  
 mercury compounds  
 mercury isotopes  
 metals  
 MERIDIONAL OCEANIC CIRCULATION  
 BT OCEAN CIRCULATION  
 RT meridional atmospheric circulation  
 meridional distribution  
 vertical water movement  
 MESOSCALE EDDIES  
 UF mid-ocean eddies  
 BT OCEANIC EDDIES  
 RT BAROCLINIC INSTABILITY  
 conservation of vorticity  
 CURRENT MEANDERING

EDDY KINETIC ENERGY  
 MESOSCALE FEATURES  
 MESOSCALE FEATURES  
 UF mesoscale motion  
 NT FRONTAL FEATURES  
 RT CURRENT MEANDERING  
 MESOSCALE EDDIES  
 METEOROLOGICAL DATA  
 BT DATA  
 NT climatic data  
 METEOROLOGICAL  
 OBSERVATIONS  
 WIND DATA  
 RT CLIMATE  
 CLIMATOLOGY  
 CRUISE  
 DATA BUOYS  
 humidity  
 isobars  
 mardsen squares  
 meteorological charts  
 meteorological instruments  
 METEOROLOGY  
 multiship expeditions  
 OCEAN STATIONS  
 selected ships  
 troposphere  
 WEATHER SHIPS  
 METEOROLOGICAL OBSERVATIONS  
 BT METEOROLOGICAL DATA  
 RT AIRCRAFT  
 masts  
 sea level pressure  
 selected ships  
 weather maps  
 METEOROLOGY  
 UF marine meteorology  
 marine meteorology  
 NT polar meteorology  
 polar meteorology  
 TROPICAL METEOROLOGY  
 TROPICAL METEOROLOGY  
 RT air temperature  
 air temperature  
 air-sea coupling  
 air-sea coupling  
 air-sea interaction  
 air-sea interaction  
 air-sea interaction  
 atmospheric turbulence  
 atmospheric disturbances  
 atmospheric disturbances  
 ATMOSPHERIC FRONTS  
 ATMOSPHERIC FRONTS  
 atmospheric motion  
 atmospheric motion  
 ATMOSPHERIC PHYSICS  
 ATMOSPHERIC PHYSICS  
 ATMOSPHERIC PRECIPITATIONS  
 ATMOSPHERIC PRECIPITATIONS  
 atmospheric pressure  
 atmospheric pressure  
 atmospheric sciences  
 atmospheric sciences  
 atmospheric turbulence  
 CLIMATOLOGY  
 CLIMATOLOGY

EARTH ATMOSPHERE  
 EARTH ATMOSPHERE  
 evaporation  
 evaporation  
 FISHERY OCEANOGRAPHY  
 FISHERY OCEANOGRAPHY  
 HYDROLOGIC CYCLE  
 HYDROLOGIC CYCLE  
 limnology  
 limnology  
 meteorological charts  
 meteorological charts  
 METEOROLOGICAL DATA  
 METEOROLOGICAL DATA  
 meteorologists  
 meteorologists  
 OCEANOGRAPHIC SURVEYS  
 OCEANOGRAPHIC SURVEYS  
 OCEANOGRAPHY  
 OCEANOGRAPHY  
 PHYSICAL OCEANOGRAPHY  
 PHYSICAL OCEANOGRAPHY  
 sea level pressure  
 sea level pressure  
 SOLAR RADIATION  
 SOLAR RADIATION  
 STORMS  
 STORMS  
 WEATHER  
 WEATHER  
 WEATHER FORECASTING  
 WEATHER FORECASTING  
 WEATHER SHIPS  
 WEATHER SHIPS  
 WINDS  
 WINDS  
 METHODOLOGY  
 UF methods  
 RT ANALYTICAL TECHNIQUES  
 EQUIPMENT  
 GRAPHIC METHODS  
 MANUALS  
 MEASUREMENT  
 planning  
 standardization  
 SYSTEM ANALYSIS  
 TECHNOLOGY  
 MICROSTRUCTURE  
 UF oceanic microstructure  
 BT SPATIAL VARIATIONS  
 NT salinity microstructure  
 thermal microstructure  
 VELOCITY MICROSTRUCTURE  
 RT DOUBLE DIFFUSION  
 FINESTRUCTURE  
 INTERNAL WAVES  
 OCEANIC TURBULENCE  
 SALT FINGERS  
 MICROWAVE IMAGERY  
 UF RADIOMETERS  
 BT IMAGERY  
 NT RADAR IMAGERY  
 RT electromagnetic radiation  
 GEOSENSING  
 image enhancement  
 MICROWAVE RADIOMETERS

MICROWAVES  
 SATELLITE MOSAICS  
 SATELLITE SENSING  
 SEA ICE  
 SEA STATE  
 SURFACE TEMPERATURE  
 WAVE MEASUREMENT  
 MICROWAVE RADIOMETERS  
 BT RADIOMETERS  
 RT MICROWAVE IMAGERY  
 MICROWAVES  
 MICROWAVES  
 UF microwave radiation  
 BT electromagnetic radiation  
 RT COMMUNICATION SYSTEMS  
 MICROWAVE IMAGERY  
 microwave radar  
 MICROWAVE RADIOMETERS  
 RADAR  
 RADIO  
 SCATTEROMETERS  
 TELEMETRY  
 television systems  
 MID OCEAN RIDGES  
 UF mid ocean rises  
 mid-ocean ridges  
 midocean ridges  
 rise (oceanic)  
 BT seismic ridges  
 RT diverging plate boundaries  
 fracture zones  
 hydrothermal activity  
 median valleys  
 mountains  
 OCEAN FLOOR  
 plate divergence  
 relief forms  
 ridges  
 SEAFLOOR SPREADING  
 seismic activity  
 transform faults  
 MIGRATIONS  
 UF animal migrations  
 NT feeding migrations  
 oceanodromous migrations  
 potadromous migrations  
 spawning migrations  
 vertical migrations  
 RT activity patterns  
 animal navigation  
 AQUATIC BIRDS  
 autecology  
 avoidance reactions  
 BEHAVIOUR  
 biotelemetry  
 DISPERSION  
 ECOLOGICAL DISTRIBUTION  
 GEOGRAPHICAL DISTRIBUTION  
 HORIZONTAL DISTRIBUTION  
 immigrations  
 land bridges  
 local movements  
 marking  
 migratory species  
 orientation  
 orientation behaviour

overwintering  
 phenology  
 photoperiodicity  
 regional variations  
 reproductive behaviour  
 SEASONAL DISTRIBUTION  
 SEASONAL VARIATIONS  
 SEASONALITY  
 staining  
 tagging  
 tags  
 TEMPERATURE EFFECTS  
 temporal distribution  
 TRACKING  
 MINERAL RESOURCES  
 BT NATURAL RESOURCES  
 NT dissolved chemicals  
 mineral deposits  
 ores  
 RT DEEP SEA MINING  
 exploitation  
 GEOLOGICAL SURVEYS  
 guano  
 MARINE GEOLOGY  
 MARINE RESOURCES  
 metalliferous sediments  
 metallurgy  
 mineral collections  
 mineral composition  
 mineral industry  
 mineral processing  
 MINERALOGY  
 nodules  
 nonrenewable resources  
 OUTER CONTINENTAL SHELF  
 resource conservation  
 RESOURCE DEVELOPMENT  
 RESOURCE MANAGEMENT  
 SALTS  
 underwater exploitation  
 underwater exploration  
 MINERAL SAMPLES  
 BT geological samples  
 RT geological collections  
 GEOLOGICAL DATA  
 mineral deposits  
 MINERALOGY  
 MINERALOGY  
 RT GEOCHEMISTRY  
 GEOLOGY  
 MARINE GEOLOGY  
 mineral collections  
 mineral composition  
 MINERAL RESOURCES  
 MINERAL SAMPLES  
 sediment chemistry  
 SEDIMENTOLOGY  
 MINING  
 UF exploitation  
 NT deep-sea mining  
 placer mining  
 RT coal  
 fossil fuels  
 harvesting  
 mine tailings  
 mineral deposits

mineral exploration  
 mineral industry  
 mining equipment  
 seabed deposits  
 SITE SELECTION  
 MIXED LAYER  
   UF MIXED LAYERS  
 MIXED LAYER DEPTH  
   UF thermocline depth  
   BT DEPTH  
   RT ATMOSPHERIC FORCING  
     HURRICANES  
     PYCNOCLINE  
     SURFACE MIXED LAYER  
     THERMOCLINE  
 MIXED LAYERS  
   BT WATER COLUMN  
   NT bottom mixed layer  
   SURFACE MIXED LAYER  
   RT isohalines  
 MIXING  
   UF sediment mixing  
   WATER MIXING  
 MIXING PROCESSES  
   RT aeration  
     bioturbation  
     cabbeling  
     diffusion  
   DISPERSION  
   DOWNWELLING  
   gas turbation  
   INTERFACES  
   overtum  
   sediment mixing  
   TIDAL MIXING  
   trans isopycnal mixing  
   TURBULENT DIFFUSION  
   TURBULENT ENTRAINMENT  
   UPWELLING  
   WATER MIXING  
 MODELLING  
   RT MATHEMATICAL MODELS  
     mathematical programming  
     MODELS  
     SIMULATION  
 MODELS  
   NT analog models  
   MATHEMATICAL MODELS  
   scale models  
   RT COMPUTATION  
   MODELLING  
   simulators  
 MODES  
   RT baroclinic mode  
   baroclinic mode  
   BAROTROPIC MODE  
   BAROTROPIC MODE  
 MOLLUSCAN LARVAE  
   UF MOLLUSKAN LARVAE  
   BT invertebrate larvae  
   NT SPAT  
   veligers  
   RT larval development  
   larval settlement  
   meroplankton  
   metamorphosis

mollusc culture  
 MOMENTUM TRANSFER  
   UF momentum flux  
   RT air-water exchanges  
   air-water interface  
   atmospheric boundary layer  
   dynamic viscosity  
   EDDY VISCOSITY  
   energy transfer  
   longshore currents  
   molecular viscosity  
   MOMENTUM  
   prandtl number  
   reynolds stresses  
   WAVE INTERACTIONS  
   WAVE SETUP  
   wave-air interaction  
   wave-current interaction  
   WIND WAVE GENERATION  
 MONITORING  
   NT ENVIRONMENTAL MONITORING  
   POLLUTION MONITORING  
   RT baseline studies  
   CONTROL  
   DATA COLLECTIONS  
   fishery regulatons  
   inspection  
   long-term changes  
   MONITORING SYSTEMS  
   population control  
   TELEMETRY  
 MONITORING SYSTEMS  
   UF monitoring stations  
   BT EQUIPMENT  
   RT fixed stations  
   MEASURING DEVICES  
   MONITORING  
   RECORDING EQUIPMENT  
   TELEMETRY  
 MONSOONS  
   BT planetary winds  
   RT monsoon reversal  
   rainy season  
   sea breezes  
   SEASONALITY  
   TROPICAL ENVIRONMENT  
   TROPICAL METEOROLOGY  
   TROPICAL OCEANOGRAPHY  
 MONTHLY  
   BT periodicity  
 MOORING MOTION EFFECTS  
   BT motion effects  
   RT buoy mooring systems  
   BUOY MOTION  
   BUOY MOTION EFFECTS  
   mooring lines  
   MOORING SYSTEMS  
   near-surface layer  
   ship mooring systems  
 MOORING SYSTEMS  
   UF moorings  
   NT buoy mooring systems  
   CURRENT METER MOORINGS  
   ship mooring systems  
   RT anchoring  
   flow around objects

mooring buoys  
 mooring lines  
 MOORING MOTION EFFECTS  
 OCEANOGRAPHIC EQUIPMENT  
 MUD  
   BT clastics  
   NT fluid mud  
   RT clays  
   cohesive sediments  
   marl  
   mud banks  
   mud flats  
   oozes  
   sediment-water interface  
   SILT  
   SLUDGE  
   slurries  
   SOILS  
   TIDAL FLATS  
 NATURAL RESOURCES  
   UF aquatic natural resources  
   BT RESOURCES  
   NT common property resources  
   ENERGY RESOURCES  
   food resources  
   LIVING RESOURCES  
   MARINE RESOURCES  
   MINERAL RESOURCES  
   nonrenewable resources  
   renewable resources  
   unconventional resources  
   water resources  
   RT ABUNDANCE  
   AQUATIC DRUGS  
   depletion  
   development potential  
   ECONOMICS  
   ECOSYSTEM MANAGEMENT  
   exploitation  
   ENVIRONMENT MANAGEMENT  
   environmental legislation  
   exclusive rights  
   international policy  
   land use  
   multiple use of resources  
   policies  
   products  
   protected resources  
   rare resources  
   raw materials  
   RESOURCE CONSERVATION  
   RESOURCE DEVELOPMENT  
   RESOURCE MANAGEMENT  
   SOILS  
   SURVEYS  
   water supply  
 NAVIER STOKES EQUATIONS  
   RT EQUATIONS  
   HYDRODYNAMICS  
   reynolds stresses  
 NAVIGATION  
   UF surface navigation  
   NT acoustic navigation  
   celestial navigation  
   dead reckoning  
   doppler navigation

navigation in ice  
 navigation underwater  
 RT BATHYMETRY  
 canals  
 COMMUNICATION SYSTEMS  
 direction finding  
 dynamic positioning  
 fishing operations  
 HYDROGRAPHIC SURVEYING  
 HYDROGRAPHIC SURVEYS  
 LAW OF THE SEA  
 lighters  
 marine transportation  
 maritime legislation  
 navigation policy  
 navigation regulations  
 NAVIGATIONAL AIDS  
 navigational buoys  
 navigational hazards  
 ocean policy  
 POSITION FIXING  
 RADAR  
 radio aids  
 RESEARCH VESSELS  
 riparian rights  
 seamanship  
 ship handling  
 SHIP ROUTEING  
 ship speed  
 SHIPS  
 speedometers  
 standard signals  
 steering systems  
 water policy  
 NAVIGATIONAL AIDS  
 NT light houses  
 RT acoustic beacons  
 acoustic transponders  
 autopilots  
 collision avoidance  
 compasses  
 EQUIPMENT  
 gyrocompasses  
 lightships  
 marker buoys  
 navigational tables  
 NAVIGATION  
 navigation systems  
 navigational buoys  
 NAVIGATIONAL CHART  
 POSITION FIXING  
 RADAR  
 sailing directions  
 NAVIGATIONAL CHARTS  
 UF nautical charts  
 BT MAPS  
 NT lattice charts  
 pilot charts  
 RT chart catalogues  
 chart datum  
 HYDROGRAPHIC SURVEYING  
 HYDROGRAPHIC SURVEYS  
 mooring buoys  
 NAVIGATIONAL AIDS  
 navigational hazards  
 soundings

NEAP TIDES  
 BT TIDES  
 NEARSHORE CIRCULATION  
 UF NEARSHORE DYNAMICS  
 NEARSHORE CURRENTS  
 UF COASTAL CURRENTS  
 inshore currents  
 littoral currents  
 onshore currents  
 BT WATER CURRENTS  
 NT longshore currents  
 rip currents  
 undertow  
 RT COASTAL OCEANOGRAPHY  
 ESTUARINE DYNAMICS  
 NEARSHORE DYNAMICS  
 SEDIMENT TRANSPORT  
 UPWELLING  
 wind-driven currents  
 NEARSHORE DYNAMICS  
 UF NEARSHORE CIRCULATION  
 BT SHELF DYNAMICS  
 RT BAY DYNAMICS  
 beach cusps  
 beach features  
 beach morphology  
 BEACHES  
 bed forms  
 COASTAL BOUNDARY LAYER  
 COASTAL CURRENTS  
 COASTAL JETS  
 COASTAL OCEANOGRAPHY  
 COASTAL WATERS  
 DYNAMICAL OCEANOGRAPHY  
 ESTUARINE DYNAMICS  
 lake dynamics  
 mass transport  
 nearshore bars  
 NEARSHORE CURRENTS  
 NEARSHORE SEDIMENTATION  
 ROCKY SHORES  
 surf zone  
 waves on beaches  
 NEARSHORE SEDIMENTATION  
 UF littoral sedimentation  
 BT SEDIMENTATION  
 RT intertidal sedimentation  
 littoral deposits  
 NEARSHORE DYNAMICS  
 sedimentary environments  
 sublittoral zone  
 NEKTON  
 UF micronekton  
 nekton  
 BT AQUATIC COMMUNITIES  
 RT FISH  
 nekton collecting devices  
 PELAGIC ENVIRONMENT  
 NEOGENE  
 UF upper tertiary  
 BT tertiary  
 NT miocene  
 pliocene  
 NITRATES  
 BT NITROGEN COMPOUNDS  
 RT chemical compounds

fertilizers  
 NITRITES  
 NITROGEN CYCLE  
 NUTRIENTS  
 SALTS  
 NITRITES  
 BT nitrogen compounds  
 RT chemical compounds  
 NITRATES  
 NITROGEN CYCLE  
 SALTS  
 NITROGEN  
 BT chemical elements  
 NT organic nitrogen  
 RT gases  
 nitrogen compounds  
 NITROGEN CYCLE  
 NITROGEN FIXATION  
 nitrogen isotopes  
 non-conservative properties  
 NITROGEN COMPOUNDS  
 UF nitrogenous compounds  
 NT ammonia  
 NITRATES  
 NITRITES  
 nitrous oxide  
 RT amino acids  
 chemical compounds  
 cyanides  
 fertilizers  
 NITROGEN  
 nitrogen fixation  
 nitrogen cycle  
 NUTRIENTS  
 organic compounds  
 organic nitrogen  
 PROTEINS  
 urea  
 NITROGEN CYCLE  
 UF nitrate cycle  
 BT NUTRIENT CYCLES  
 RT ammonia  
 BACTERIA  
 biodegradation  
 chemical cycles  
 denitrification  
 NITRATES  
 nitrification  
 NITRITES  
 NITROGEN  
 NITROGEN COMPOUNDS  
 NITROGEN FIXATION  
 NITROGEN FIXATION  
 BT chemical reactions  
 RT ammonia  
 biochemical phenomena  
 NITROGEN  
 NITROGEN COMPOUNDS  
 NITROGEN CYCLE  
 NOISE  
 UF AMBIENT NOISE  
 electronic noise  
 radar clutter  
 NOISE SOUND  
 NT AMBIENT NOISE  
 underwater noise

RT vibration  
 NONLINEAR WAVES  
 BT WATER WAVES  
 NT finite amplitude waves  
 STOKES WAVES  
 RT CAPILLARY WAVES  
 cnoidal waves  
 cnoidal waves  
 edge waves  
 INTERNAL WAVES  
 KELVIN WAVES  
 LINEAR WAVES  
 SHALLOW WATER WAVES  
 SHELF WAVES  
 SOLITARY WAVES  
 SURFACE GRAVITY WAVES  
 tidal bores  
 NONLINEARITY  
 RT VARIABILITY  
 NUCLEAR PHYSICS  
 UF atomic physics  
 BT physics  
 RT radioactivity  
 RADIOISOTOPES  
 NUCLEAR POWER PLANTS  
 UF atomic power plants  
 BT POWER PLANTS  
 RT cooling ponds  
 cooling water  
 ENERGY RESOURCES  
 nuclear energy  
 radioactive wastes  
 radioactive contamination  
 thermal aquaculture  
 THERMAL PLUMES  
 THERMAL POLLUTION  
 waste heat  
 NUMERICAL ANALYSIS  
 BT MATHEMATICAL ANALYSIS  
 NT approximation  
 finite difference method  
 FINITE ELEMENT METHOD  
 functional analysis  
 PERTURBATION METHOD  
 RT ALGORITHMS  
 ANALYSIS  
 boundary value problems  
 COMPUTER PROGRAMS  
 conversion tables  
 critical path method  
 differential equations  
 game theory  
 integral equations  
 mathematics  
 nonlinear equations  
 numerical taxonomy  
 PERT  
 SPLINES  
 STATISTICAL ANALYSIS  
 tidal equations  
 NURSERY GROUNDS  
 UF feeding ground  
 RT feeding migrations  
 FISH LARVAE  
 juveniles  
 SPAWNING

SPAWNING GROUNDS  
 NUTRIENT CYCLES  
 BT biochemical cycle  
 NT CARBON CYCLE  
 NITROGEN CYCLE  
 PHOSPHORUS CYCLE  
 silicon cycle  
 RT biochemical cycles  
 biodegradation  
 BIOGEOCHEMISTRY  
 BIOLOGICAL PRODUCTION  
 chemical cycles  
 NUTRIENT DEFICIENCY  
 NUTRIENTS  
 saprophytes  
 SUSPENDED PARTICULATE  
 MATTER  
 NUTRIENT DEFICIENCY  
 UF nutrient depletion  
 BT dietary deficiencies  
 RT deficiency diseases  
 NUTRIENT CYCLES  
 NUTRIENTS  
 nutrition  
 oligotrophic lakes  
 plant nutrition  
 vitamin deficiencies  
 NUTRIENTS  
 UF nutrient salts  
 RT artificial upwelling  
 BIOGEOCHEMICAL CYCLE  
 BIOLOGICAL PRODUCTION  
 chemosynthesis  
 ENERGY BUDGET  
 EUTROPHICATION  
 fertility  
 fertilizers  
 hypertrophy  
 limiting factors  
 NITRATES  
 nitrogen compounds  
 NUTRIENT CYCLES  
 NUTRIENT DEFICIENCY  
 nutrition  
 oceanic deserts  
 PHOSPHATES  
 phosphorus compounds  
 plant nutrition  
 PRIMARY PRODUCTION  
 roots  
 silicates  
 silicon compounds  
 TRACE ELEMENTS  
 UPWELLING  
 water analysis  
 OBITUARIES  
 RT personal bibliographies  
 SCIENTIFIC PERSONNEL  
 OCEAN ATMOSPHERE SYSTEM  
 UF ATMOSPHERE OCEAN SYSTEM  
 RT air-sea coupling  
 air-sea interaction  
 air-water exchanges  
 CLIMATE  
 DYNAMICAL OCEANOGRAPHY  
 EARTH ATMOSPHERE

hydrosphere  
 OCEAN CIRCULATION  
 ocean-ice-atmosphere system  
 OCEANS  
 teleconnections  
 OCEAN BASINS  
 UF submarine basins  
 BT SUBMARINE FEATURES  
 RT abyssal plains  
 basins  
 BOTTOM TOPOGRAPHY  
 CONTINENTAL DRIFT  
 earth structure  
 epeirogeny  
 forearc basins  
 OCEAN FLOOR  
 oceanic crust  
 permanence  
 relief forms  
 structural basins  
 OCEAN CIRCULATION  
 UF general circulation  
 OCEANIC CIRCULATION  
 BT WATER CIRCULATION  
 NT abyssal circulation  
 EQUATORIAL CIRCULATION  
 GYRES  
 MERIDIONAL OCEANIC  
 CIRCULATION  
 OCEANIC EDDIES  
 THERMOHALINE CIRCULATION  
 RT ATMOSPHERIC CIRCULATION  
 BOTTOM TOPOGRAPHY  
 EFFECTS  
 BOUNDARY CURRENTS  
 CIRCULATION  
 HEAT TRANSPORT  
 OCEAN CURRENTS  
 ocean-atmosphere system  
 SURFACE CIRCULATION  
 SVERDRUP TRANSPORT  
 WATER CURRENTS  
 wind-driven circulation  
 OCEAN CURRENTS  
 BT WATER CURRENTS  
 RT abyssal currents  
 benthic currents  
 BOTTOM CURRENTS  
 BOUNDARY CURRENTS  
 coastal counter-currents  
 contour currents  
 current power  
 CURRENT RINGS  
 DEEP CURRENTS  
 DYNAMICAL OCEANOGRAPHY  
 eastern boundary currents  
 equatorial counter-currents  
 equatorial undercurrents  
 HEAT TRANSPORT  
 monsoon reversal  
 OCEAN CIRCULATION  
 OCEANOGRAPHIC SURVEYS  
 OCEANS  
 palaeocurrents  
 SHELF CURRENTS  
 SUBSURFACE CURRENTS



SURFACE CURRENTS  
undercurrents  
WESTERN BOUNDARY  
CURRENTS  
western boundary undercurrents  
wind-driven currents

OCEAN DUMPING  
UF dumping  
RT INTERNATIONAL AGREEMENTS  
MARINE POLLUTION  
RADIOACTIVE WASTE DISPOSAL  
WASTE DISPOSAL  
WASTE DISPOSAL SITES  
wastes

OCEAN ENGINEERING  
UF OFFSHORE ENGINEERING

OCEAN FLOOR  
UF deep-sea bed  
floor  
ocean basin floor  
sea bed  
sea floor  
SEABED  
RT abyssal plains

BOTTOM TOPOGRAPHY  
bottom tow  
burying  
continental rise  
CONTINENTAL SLOPE  
DREDGING  
geotechnology  
jurisdiction  
mid-ocean ridges  
OCEAN BASINS  
oceanic crust  
political aspects  
seabed vehicles  
seafloor sampling  
sedentary species  
sediment-water interface  
submarine cables  
SUBMARINE FEATURES  
surveying underwater  
trenches  
trenching  
underwater habitats  
wellheads

OCEAN ICE ATMOSPHERE SYSTEMS  
RT air-sea coupling  
ocean-atmosphere system  
SEA ICE

OCEAN STATIONS  
UF ocean weather stations  
BT fixed stations  
RT DATA BUOYS  
DATA REPORTS  
METEOROLOGICAL DATA  
OCEANOGRAPHIC DATA  
standard ocean sections  
WEATHER SHIPS

OCEANIC BOUNDARY LAYER  
BT BOUNDARY LAYERS  
RT air-water interface  
surface ekman layer  
UPPER OCEAN

OCEANIC CIRCULATION

UF OCEAN CIRCULATION

OCEANIC EDDIES  
UF EDDIES  
BT OCEAN CIRCULATION  
NT CURRENT RINGS  
MESOSCALE EDDIES

OCEANIC FRONTS  
UF oceanographic fronts  
BT FRONTS  
NT benthic fronts  
DENSITY FRONTS  
estuarine front  
SHELF FRONTS  
RT FRONTAL FEATURES  
FRONTOGENESIS  
SUBTROPICAL CONVERGENCES

OCEANIC RESPONSE  
UF RESPONSE  
RT ATMOSPHERIC FORCING  
HURRICANES  
response time

OCEANIC TURBULENCE  
BT TURBULENCE  
RT dye dispersion  
turbulent flow  
MICROSTRUCTURE  
TURBULENCE MEASUREMENT  
TURBULENT DIFFUSION  
WATER MOTION  
wave dissipation

OCEANOGRAPHIC ATLASES  
BT ATLASES  
RT CLIMATOLOGICAL CHARTS  
geological maps  
HYDROGRAPHIC CHARTS  
HYDROGRAPHIC SECTIONS  
HYDROGRAPHY  
OCEANOGRAPHIC DATA  
OCEANOGRAPHY  
wave climate

OCEANOGRAPHIC DATA  
UF DATA  
BT DATA  
NT BATHYMETRIC DATA  
BATHY THERMOGRAPHIC DATA  
RT ACOUSTIC DATA  
CRUISES  
CURRENT DATA  
DATA BUOYS  
ENVIRONMENTAL CONDITIONS  
ENVIRONMENTAL SURVEYS  
INSHORE STATIONS  
marsden squares  
multiship expeditions  
OCEAN STATIONS  
OCEANOGRAPHIC ATLASES  
oceanographic stations  
OCEANOGRAPHIC SURVEYS  
OCEANOGRAPHY  
SALINITY  
SALINITY DATA  
selected ships  
standard ocean sections  
TEMPERATURE DATA  
TIME SERIES  
water sampling

WATER TEMPERATURE  
WAVE DATA  
WEATHER SHIPS

OCEANOGRAPHIC EQUIPMENT  
UF oceanographic instruments  
BT EQUIPMENT  
RT bathymeters  
BATHY THERMOGRAPHS  
cable depressors  
CALIBRATION  
collecting devices  
CONDUCTIVITY SENSORS  
CTD PROFILERS  
CURRENT MEASURING  
EQUIPMENT  
CURRENT METERS  
DATA BUOYS  
deck equipment  
deployment  
depth recorders  
ENVIRONMENTAL SURVEYS  
FLOWMETERS  
free-fall instruments  
gek  
geophysical equipment  
high pressure effects  
hydrographic wire  
laboratory equipment  
MEASURING DEVICES  
messengers  
mooring recovery  
MOORING SYSTEMS  
nephelometers  
OCEANOGRAPHIC SURVEYS  
OCEANOGRAPHY  
PROFILERS  
RECORDING EQUIPMENT  
recovery  
release mechanisms  
REMOTE SENSING EQUIPMENT  
reversing thermometers  
salinity measuring equipment  
salinometers  
samplers  
sediment samplers  
sediment samples  
sediment sampling  
sediment traps  
SENSORS  
SONAR  
SONAR ARRAYS  
sound recorders  
sounding lines  
std profilers  
streamers  
THERMISTOR CHAINS  
thermometers  
TIDE GAUGES  
turbidimeters  
undulators  
water samplers  
water sampling  
WAVE MEASURING EQUIPMENT  
winches

OCEANOGRAPHIC SURVEYS  
BT ENVIRONMENTAL SURVEYS

RT CRUISES  
 ENVIRONMENTAL CONDITIONS  
 EXPEDITIONS  
 GEOLOGICAL SURVEYS  
 HYDROGRAPHY  
 METEOROLOGY  
 OCEAN CURRENT  
 OCEANOGRAPHIC DATA  
 OCEANOGRAPHIC EQUIPMENT  
 OCEANOGRAPHY  
 RESEARCH VESSELS  
 site surveys  
 standard ocean sections  
 water sampling

OCEANOGRAPHY  
 UF oceanology  
 BT EARTH SCIENCES  
 NT CHEMICAL OCEANOGRAPHY  
 COASTAL OCEANOGRAPHY  
 DYNAMICAL OCEANOGRAPHY  
 FISHERY OCEANOGRAPHY  
 military oceanography  
 PALAEOOCEANOGRAPHY  
 PHYSICAL OCEANOGRAPHY  
 POLAR OCEANOGRAPHY  
 radio oceanography  
 TROPICAL OCEANOGRAPHY

RT aquatic sciences  
 brackishwater environment  
 ENVIRONMENTAL SURVEYS  
 long-term changes  
 MARINE ECOLOGY  
 MARINE ENVIRONMENT  
 MARINE GEOLOGY  
 MARINE SCIENCES  
 MARINE SCIENTISTS  
 METEOROLOGY  
 OCEANOGRAPHIC ATLASES  
 OCEANOGRAPHIC DATA  
 OCEANOGRAPHIC EQUIPMENT  
 oceanographic institutions  
 OCEANOGRAPHIC SURVEYS  
 SEA WATER  
 WATER  
 WATER ANALYSIS  
 WATER MASSES  
 water sampling

OCEANOGRAPHY CHEMICAL  
 UF CHEMICAL OCEANOGRAPHY

OCEANOGRAPHY PHYSICAL  
 UF PHYSICAL OCEANOGRAPHY

OCEANS  
 UF SEAS  
 RT MARGINAL SEAS  
 morphometry  
 OCEAN CURRENTS  
 ocean-atmosphere system  
 UPPER OCEAN  
 water bodies

OFFSHORE  
 RT CONTINENTAL SHELVES

OFFSHORE ENGINEERING  
 UF OCEAN ENGINEERING  
 offshore technology  
 seabed engineering  
 underwater engineering

BT ENGINEERING  
 RT coring  
 diving industry  
 drilling equipment  
 exploitation  
 geotechnology  
 MARINE TECHNOLOGY  
 OFFSHORE STRUCTURES  
 petroleum engineering  
 underwater exploitation  
 underwater exploration  
 UNDERWATER STRUCTURES

OFFSHORE OPERATIONS  
 RT DEEP SEA MINING  
 DRILLING  
 exploitation  
 locations  
 mineral exploitation  
 mineral exploration  
 offshore equipment  
 OIL AND GAS EXPLORATION  
 tanker loading

OFFSHORE STRUCTURES  
 UF marine structures  
 offshore platforms  
 platforms  
 BT hydraulic structures  
 NT articulated columns  
 artificial islands  
 ARTIFICIAL REEFS  
 caissons  
 fixed platforms  
 floating structures  
 UNDERWATER STRUCTURES

RT accomodation  
 anchoring  
 concrete structures  
 design wave  
 drilling platforms  
 earthquake loading  
 evacuation  
 flow around objects  
 ice barriers  
 ICING  
 joints  
 lee eddies  
 node construction  
 OFFSHORE ENGINEERING  
 OIL AND GAS INDUSTRY  
 perforated structures  
 production platforms  
 settlement  
 significant wave height  
 splash zone  
 steel structures  
 structural engineering  
 structures  
 surveillance and enforcement  
 WAVE FORCES  
 WIND PRESSURE  
 work platforms

OIL AND GAS  
 RT HYDROCARBONS  
 OIL  
 OIL AND GAS EXPLORATION  
 oil and gas fields

OIL AND GAS INDUSTRY  
 oil and gas legislation  
 oil and gas production  
 petroleum

OIL AND GAS EXPLORATION  
 UF exploratory drilling  
 BT RESOURCE EXPLORATION  
 RT concessions  
 DRILLING  
 GEOPHYSICAL DATA  
 GEOPHYSICAL EXPLORATION  
 LEASES  
 OFFSHORE OPERATIONS  
 OIL AND GAS  
 oil and gas fields  
 OIL AND GAS INDUSTRY  
 petroleum geology

OIL AND GAS INDUSTRY  
 UF gas industry  
 oil industry  
 petroleum industry

BT INDUSTRIES  
 RT diving industry  
 exploitation  
 fuels  
 gas terminals  
 MARINE TECHNOLOGY  
 OFFSHORE STRUCTURES  
 OIL AND GAS  
 OIL AND GAS EXPLORATION  
 oil and gas fields  
 oil and gas legislation  
 oil and gas production  
 OIL POLLUTION  
 oil refineries  
 OIL WASTES  
 petroleum  
 petroleum geology  
 process plants  
 tanker loading

OIL POLLUTION  
 UF POLLUTION  
 BT POLLUTION  
 RT BRACKISHWATER POLLUTION  
 dispersants  
 freshwater pollution  
 ice-oil interface  
 MARINE POLLUTION  
 OIL  
 OIL AND GAS INDUSTRY  
 oil refineries  
 oil removal  
 oil seepages  
 oil slicks  
 OIL SPILLS  
 OIL WASTES  
 oil wells  
 pipelines  
 POLLUTION CONTROL  
 SEDIMENT POLLUTION  
 tanker loading  
 tanker ships  
 tar balls  
 WATER POLLUTION

OIL SPILLS  
 UF leaks

oil leaks  
 BT ACCIDENTS  
 RT containment  
 dispersants  
 DRILLING  
 fire  
 fire hazards  
 ice-oil interface  
 OIL POLLUTION  
 oil removal  
 oil slicks  
 OIL WASTES  
 pipelines  
 ship losses  
 tank cleaning  
 tanker loading  
 tanker ships  
 OIL WASTES  
 BT wastes  
 RT biodegradation  
 fuels  
 INDUSTRIAL WASTES  
 OIL AND GAS INDUSTRY  
 OIL POLLUTION  
 oil slicks  
 OIL SPILLS  
 petroleum  
 OPTICAL INSTRUMENTS  
 RT light measuring instruments  
 optical filters  
 OPTICS  
 OPTICAL PROPERTIES  
 BT PHYSICAL PROPERTIES  
 NT absorbance  
 angular distribution  
 attenuation  
 colour  
 extinction coefficient  
 reflectance  
 REFRACTIVE INDEX  
 SCATTERING COEFFICIENT  
 SPECTRAL COMPOSITION  
 transmittance  
 TRANSPARENCY  
 volume scattering function  
 RT ABSORPTION COEFFICIENT  
 albedo  
 anisotropy  
 colorimetric techniques  
 emissivity  
 light intensity  
 IRRADIANCE  
 LIGHT  
 LIGHT EFFECTS  
 light microscopy  
 light penetration  
 LIGHT REFLECTION  
 light refraction  
 luminescence  
 optical calcification  
 OPTICS  
 orientation  
 polarization  
 radiance  
 SOLAR RADIATION  
 SURFACE PROPERTIES

TURBIDITY  
 OPTICS  
 BT physics  
 RT atmospheric optical phenomena  
 fibre optics  
 LASERS  
 LIGHT  
 OPTICAL INSTRUMENTS  
 OPTICAL PROPERTIES  
 photography  
 VISIBILITY  
 vision  
 ORBITAL VELOCITY  
 UF particle velocity  
 wave particle velocity  
 BT VELOCITY  
 RT near-surface layer  
 PARTICLE MOTION  
 WATER WAVES  
 wave drift velocity  
 wave velocity  
 ORGANIC CARBON  
 BT CARBON  
 NT DISSOLVED ORGANIC CARBON  
 particulate organic carbon  
 total organic carbon  
 ORGANIC MATTER  
 NT dissolved organic matter  
 humus  
 particulate organic matter  
 suspended organic matter  
 RT anoxic sediments  
 humus  
 kerogen  
 peat  
 saproplankton  
 saproplankton  
 saprozoites  
 ORGANIC SUSPENDED MATTER  
 UF suspended organic matter  
 ORGANISM AGGREGATIONS  
 UF aggregations  
 RT aquatic community  
 aquatic organisms  
 ECOLOGY  
 ORTHOGONALS  
 RT caustics  
 wave refraction diagrams  
 OSCILLATIONS  
 NT forced oscillations  
 RT motion  
 perturbations  
 resonance  
 SOUTHERN OSCILLATION  
 TEMPORAL VARIATIONS  
 TIDAL OSCILLATIONS  
 vibration  
 OUTER CONTINENTAL SHELF  
 UF ocs  
 BT CONTINENTAL SHELVES  
 RT CONTINENTAL MARGINS  
 CONTINENTAL SLOPE  
 jurisdiction  
 MARINE ENVIRONMENT  
 MARINE GEOLOGY  
 MINERAL RESOURCES

neritic province  
 ocean space  
 OUTFALLS  
 UF ocean outfalls  
 sewage outfalls  
 BT hydraulic structures  
 RT buoyant jets  
 SEWAGE  
 SEWAGE DISPOSAL  
 WATER POLLUTION  
 OUTFLOW  
 NT overflow  
 y  
 RIVER OUTFLOW  
 RT inflow  
 outflow waters  
 WATER BUDGET  
 WATER EXCHANGE  
 OXYGEN  
 BT chemical elements  
 RT aeration  
 AIR  
 anoxia  
 anoxic basins  
 anoxic conditions  
 anoxic sediments  
 biochemical oxygen demand  
 DISSOLVED OXYGEN  
 gases  
 oxygen compounds  
 oxygen consumption  
 oxygen demand  
 OXYGEN DEPLETION  
 OXYGEN ISOTOPES  
 oxygen minimum layer  
 oxygen sections  
 OZONE  
 RESPIRATION  
 OXYGEN DEPLETION  
 NT anoxia  
 RT ALGAL BLOOMS  
 anoxic basins  
 anoxic conditions  
 anoxic sediments  
 degradation  
 deoxygenation  
 depletion  
 DISSOLVED OXYGEN  
 fish kill  
 hypoxia  
 OXYGEN  
 oxygen consumption  
 RED TIDES  
 redox potential  
 winterkill  
 OXYGEN ISOTOPES  
 BT ISOTOPES  
 RT oxygen isotope ratio  
 OXYGEN  
 oxygen isotope dating  
 oxygen isotope stratigraphy  
 OXYGEN PROFILES  
 BT VERTICAL PROFILES  
 RT DISSOLVED OXYGEN  
 oxygen maximum layer  
 oxygen minimum layer

oxygen sections  
VERTICAL DISTRIBUTION

OZONE  
BT gases  
RT ATMOSPHERIC CHEMISTRY  
EARTH ATMOSPHERE  
OXYGEN  
ozone  
ultraviolet radiation

PACK ICE  
UF ICE FLOES  
BT floating ice  
RT ice barriers  
ice canopy  
ICE DRIFT  
ice fields  
MARINE ENVIRONMENT  
navigation in ice

PALAEOCEANOGRAPHY  
UF PALAEOCEANOGRAPHY  
BT OCEANOGRAPHY  
RT fossil sea water  
palaeoclimate  
palaeoenvironments  
palaeomagnetism  
palaeontology  
palaeotemperature  
palaeotopography  
ratting

PALAEOCLIMATOLOGY  
BT CLIMATOLOGY  
RT CONTINENTAL DRIFT  
eolian dust  
GEOMORPHOLOGY  
palaeontology  
stratigraphy

PALAEOCEANOGRAPHY  
UF PALAEOCEANOGRAPHY  
PALEOCEANOGRAPHY  
UF PALAEOCEANOGRAPHY  
PALEOCEANOGRAPHY  
UF PALAEOCEANOGRAPHY

PARAMETERIZATION  
RT parameters

PARTICLE MOTION  
UF grain motion  
sediment particle motion  
suspended particle motion  
wave particle motion  
NT particle settling  
RT BOTTOM STRESS  
motion  
near-surface layer  
ORBITAL VELOCITY  
PARTICULATE FLUX  
RESUSPENDED SEDIMENTS  
saltation  
SEDIMENT DYNAMICS  
sediment movement  
SEDIMENT TRANSPORT  
settling rate  
suspension  
traction  
water attenuation  
WATER DEPTH  
water drift velocity

WATER WAVES

PARTICULATE FLUX  
RT PARTICLE MOTION  
particle settling  
sediment traps  
settling rate  
SUSPENDED PARTICULATE  
MATTER  
WATER COLUMN

PELAGIC ENVIRONMENT  
UF pelagic regions  
BT aquatic environment  
NT neritic province  
oceanic province  
RT ABYSSAL ZONE  
BATHYAL ZONE  
lentic environment  
MARINE ENVIRONMENT  
NEKTON  
neuston  
pelagic sedimentation  
PLANKTON

PELAGIC FISHERIES  
BT FISHERIES  
RT carangid fisheries  
clupeoid fisheries  
finfish fisheries  
gillnets  
gillnetters  
jigging  
krill fisheries  
lake fisheries  
lampara nets  
light fishing  
liners  
lines  
longlining  
MACKEREL FISHERIES  
MARINE FISH  
MARINE FISHERIES  
midwater trawls  
pole-line fishing  
purse seines  
seine nets  
seiners  
surrounding nets  
trawl nets  
trawlers  
TUNA FISHERIES  
wounding gear

PERIODIC VARIATIONS  
BT TEMPORAL VARIATIONS  
NT ANNUAL VARIATIONS  
DIURNAL VARIATIONS  
SEASONAL VARIATIONS  
RT cyclic loading  
long-term changes  
periodicity

PERMANENT THERMOCLINE  
BT THERMOCLINE  
RT solar channel  
UPPER OCEAN

PERTURBATION METHOD  
BT NUMERICAL ANALYSIS  
RT perturbations

PH

UF hydrogen ion concentration  
BT CHEMICAL PROPERTIES  
RT acidification  
acidity  
alkalinity  
buffers  
habitat improvement  
hydrogen  
inorganic acids  
ph effects  
ph sensors  
WATER PROPERTIES

PHOSPHATES  
BT phosphorus compounds  
NT orthophosphate  
RT adp  
amp  
calcium phosphates  
chemical compounds  
fertilizers  
iron phosphates  
magnesium phosphates  
non-conservative properties  
NUTRIENTS  
phosphate deposits  
phosphate minerals  
phosphate rocks  
phosphatization  
phosphoric acid  
PHOSPHORUS CYCLE  
SALTS

PHOSPHORUS  
BT chemical elements  
NT organic phosphorus  
RT phosphorus compounds  
PHOSPHORUS CYCLE  
phosphorus isotopes

PHOSPHORUS CYCLE  
UF phosphate cycle  
BT NUTRIENT CYCLES  
RT BACTERIA  
chemical cycles  
PHOSPHATES  
PHOSPHORUS  
phosphorus compounds

PHOTOGRAMMETRY  
UF photographic measurement  
BT MEASUREMENT  
RT AERIAL PHOTOGRAPHY  
CARTOGRAPHY  
CURRENT MEASUREMENT  
photographs  
photography  
stereophotography  
surveying underwater  
WAVE MEASUREMENT

PHOTOSYNTHESIS  
BT photochemical reactions  
NT CARBON FIXATION  
RT BIOGEOCHEMICAL CYCLE  
biosynthesis  
CARBON DIOXIDE  
carotenoids  
chemical reactions  
chemosynthesis  
CHLOROPHYLLS

compensation depth  
 disphotic zone  
 EUPHOTIC ZONE  
 leaves  
 LIGHT  
 light penetration  
 light stimuli  
 oxygen demand  
 photochemistry  
 photosynthetic pigments  
 phytoenthos  
 PHYTOPLANKTON  
 PLANKTONOLOGY  
 plant metabolism  
 plant nutrition  
 plant physiology  
 PRIMARY PRODUCTION  
 quanta meters  
 SOLAR RADIATION  
 transpiration  
 xanthophylls  
 PHYSICAL LIMNOLOGY  
 UF limnology  
 BT limnology  
 RT HYDRODYNAMICS  
 HYDROGRAPHY  
 lake currents  
 lake dynamics  
 lake ice  
 PHYSICAL PROPERTIES  
 physics  
 THERMAL STRATIFICATION  
 WATER ANALYSIS  
 WATER CIRCULATION  
 WATER CURRENTS  
 WATER PROPERTIES  
 WATER TEMPERATURE  
 WATER WAVES  
 PHYSICAL OCEANOGRAPHY  
 UF marine physics  
 OCEANOGRAPHY  
 BT OCEANOGRAPHY  
 NT HYDROGRAPHY  
 RT HYDRODYNAMICS  
 MARINE SCIENCES  
 METEOROLOGY  
 PHYSICAL PROPERTIES  
 physics  
 SEA ICE  
 THERMAL STRATIFICATION  
 WATER ANALYSIS  
 WATER CIRCULATION  
 WATER CURRENTS  
 WATER PROPERTIES  
 WATER TEMPERATURE  
 WATER WAVES  
 PHYSICAL PROPERTIES  
 BT properties  
 NT ACOUSTIC PROPERTIES  
 anisotropy  
 BUOYANCY  
 colligative properties  
 DENSITY  
 electrical properties  
 geothermal properties  
 MAGNETIC PROPERTIES

MASS  
 mechanical properties  
 OPTICAL PROPERTIES  
 permeability  
 porosity  
 PRESSURE  
 specific gravity  
 thermodynamic properties  
 TURBIDITY  
 water hardness  
 weight  
 RT CHEMICAL PROPERTIES  
 DIFFUSION  
 ENVIRONMENTAL CHARTS  
 ENVIRONMENTAL EFFECTS  
 ENVIRONMENTAL FACTORS  
 habitat improvement  
 kinetics  
 luminescence  
 PHYSICAL LIMNOLOGY  
 PHYSICAL OCEANOGRAPHY  
 PHYSICOCHEMICAL PROPERTIES  
 physics  
 sediment properties  
 solubility  
 SURFACE PROPERTIES  
 WATER ANALYSIS  
 WATER PROPERTIES  
 WAVE PROPERTIES  
 PHYSICOCHEMICAL PROPERTIES  
 BT properties  
 RT BIOLOGICAL PROPERTIES  
 CHEMICAL PROPERTIES  
 PHYSICAL PROPERTIES  
 WATER PROPERTIES  
 PHYSIOGRAPHY  
 UF GEOMORPHOLOGY  
 PHYTOPLANKTON  
 UF planktonic algae  
 BT PLANKTON  
 RT ALGAL BLOOMS  
 algologists  
 algology  
 AQUATIC PLANTS  
 botany  
 cell counters  
 EUPHOTIC ZONE  
 FOOD ORGANISMS  
 PHOTOSYNTHESIS  
 phytoplankton culture  
 PLANKTONOLOGY  
 PRIMARY PRODUCTION  
 RED TIDES  
 PIGMENTS  
 BT glycosides  
 NT chromatic pigments  
 photosynthetic pigments  
 respiratory pigments  
 visual pigment  
 RT chromatic behaviour  
 chromatophores  
 discolouration  
 dyes  
 porphyrins  
 PLANETARY WAVES  
 UF quasi-geostrophic waves

rossby waves  
 topographic planetary waves  
 WAVES  
 RT atmospheric motion  
 EQUATORIAL DYNAMICS  
 FLUID MOTION  
 jet stream  
 rossby parameter  
 WATER MOTION  
 WATER WAVES  
 PLANKTON  
 BT AQUATIC COMMUNITIES  
 NT CRYOPLANKTON  
 nannoplankton  
 PHYTOPLANKTON  
 ZOOPLANKTON  
 RT air-water exchanges  
 BIOLOGICAL PRODUCTION  
 ENTRAINMENT  
 flotation  
 INDICATOR SPECIES  
 luminous organisms  
 PELAGIC ENVIRONMENT  
 plankton collecting devices  
 plankton equivalents  
 PLANKTON FEEDERS  
 PLANKTON SURVEYS  
 PLANKTONOLOGY  
 seston  
 sinking  
 PLANKTON FEEDERS  
 UF planktivores  
 BT heterotrophic organisms  
 RT carnivores  
 feeding behaviour  
 filter feeders  
 herbivores  
 nannoplankton  
 PLANKTON  
 PLANKTON SURVEYS  
 BT BIOLOGICAL SURVEYS  
 NT ichthyoplankton surveys  
 RT PLANKTON  
 plankton collecting devices  
 sorting centres  
 PLANKTONOLOGY  
 UF plankton studies  
 BT ECOLOGY  
 RT ecologists  
 FOOD CHAINS  
 ICHTHYOPLANKTON  
 ichthyoplankton surveys  
 MARINE SCIENCES  
 PHOTOSYNTHESIS  
 PHYTOPLANKTON  
 PLANKTON  
 plankton collecting devices  
 PRIMARY PRODUCTION  
 ZOOPLANKTON  
 PLATE TECTONICS  
 UF global tectonics  
 BT tectonics  
 RT asthenosphere  
 henioff zone  
 CONTINENTAL DRIFT  
 crustal adjustment

fracture zones  
 HEAT FLOW  
 hot spots  
 lithosphere  
 mantle convection  
 mantle plumes  
 moho  
 obduction  
 ophiolites  
 orogeny  
 palaeomagnetism  
 plate boundaries  
 plate convergence  
 plate motion  
 plates  
 polar wandering  
 rifting  
 rotation  
 SEAFLOOR SPREADING  
 spreading centres  
 subduction  
 subduction zones  
 transform faults

PLUMES  
 BT FLUID FLOW  
 NT CHEMICAL PLUMES  
 mantle plumes  
 RIVER PLUMES  
 THERMAL PLUMES  
 RT buoyant jets  
 TURBULENT ENTRAINMENT  
 WATER MIXING

PLUTONIUM ISOTOPES  
 BT ISOTOPES  
 RT PLUTONIUM

POLAR FRONTS  
 UF atmospheric polar fronts  
 BT atmospheric convergences  
 RT CYCLONES  
 FRONTS

POLAR OCEANOGRAPHY  
 BT OCEANOGRAPHY  
 RT ARCTIC ZONE  
 ICE EDGE  
 ice melting  
 polar meteorology  
 POLAR WATERS  
 POLAR ZONES

POLAR WATERS  
 UF ANTARCTIC WATERS  
 arctic waters  
 RT POLAR OCEANOGRAPHY  
 POLAR ZONES

POLAR ZONES  
 UF polar environment  
 BT climatic zones  
 NT ANTARCTIC ZONE  
 ARCTIC ZONE  
 RT cold resistance  
 CRYOBIOLOGY  
 CRYOPLANKTON  
 ice fishing  
 polar exploration  
 polar meteorology  
 POLAR OCEANOGRAPHY  
 POLAR WATERS

POLLUTANTS  
 UF polluting substances  
 NT biological pollutants  
 chemical pollutants  
 radioactive pollutants  
 solid impurities  
 RT air pollution  
 body burden  
 BRACKISHWATER POLLUTION  
 byproducts  
 FATE  
 FLUSHING TIME  
 freshwater pollution  
 identification  
 lethal effects  
 lethal limits  
 MARINE POLLUTION  
 mortality causes  
 pollutant identification  
 pollutant persistence  
 pollution maps  
 sublethal effects  
 survival  
 toxicology  
 wastes  
 WATER POLLUTION

POLLUTION  
 UF environmental contamination  
 environmental pollution  
 agricultural pollution  
 AIR POLLUTION  
 chemical pollution  
 OIL POLLUTION  
 radioactive contamination  
 SEDIMENT POLLUTION  
 THERMAL POLLUTION  
 WATER POLLUTION  
 RT BASELINE STUDIES  
 contiguous zones  
 ecological crisis  
 environment legislation  
 ENVIRONMENT MANAGEMENT  
 POLLUTION CONTROL  
 pollution convention  
 pollution data  
 pollution detection  
 POLLUTION EFFECTS  
 pollution legislation  
 pollution maps  
 POLLUTION MONITORING  
 POLLUTION SURVEYS  
 pollution tolerance  
 seepages  
 urbanization  
 wastes

POLLUTION CONTROL  
 UF pollution prevention  
 pollution abatement  
 WATER POLLUTION CONTROL  
 BT CONTROL  
 NT containment  
 RT agricultural pollution  
 AIR POLLUTION  
 aquaculture effluents  
 chemical pollution  
 environment legislation

ENVIRONMENT MANAGEMENT  
 environment protection  
 OIL POLLUTION  
 oil water separation  
 POLLUTION  
 pollution convention  
 pollution legislation  
 protection  
 river basin management  
 sanitary engineering  
 THERMAL POLLUTION  
 water authorities  
 water management  
 WATER POLLUTION  
 water pollution treatment  
 water purification  
 water quality control

POLLUTION DISPERSION  
 RT pollution data

POLLUTION MONITORING  
 POLLUTION SURVEYS

POLLUTION EFFECTS  
 UF WATER POLLUTION EFFECTS  
 RT anoxic conditions  
 anthropogenic factors  
 BASELINE STUDIES  
 bioaccumulation  
 BRACKISHWATER POLLUTION  
 carcinogenesis  
 COMMUNITY COMPOSITION  
 diseases  
 ECOSYSTEMS  
 ENVIRONMENTAL IMPACT  
 epidemics  
 EUTROPHICATION  
 FATE  
 fish kill  
 FISHERY RESOURCES  
 freshwater pollution  
 hazard assessment  
 lethal effects  
 MARINE POLLUTION  
 microbial contamination  
 mortality causes  
 odour  
 pollutant persistence  
 POLLUTION  
 POLLUTION MONITORING  
 POLLUTION SURVEYS  
 pollution tolerance  
 public health  
 RESOURCE CONSERVATION  
 taste  
 toxicity  
 WATER POLLUTION

POLLUTION MONITORING  
 UF pollution measurement  
 pollution surveillance  
 BT MONITORING  
 RT BRACKISHWATER POLLUTION  
 ENVIRONMENT MANAGEMENT  
 environmental legislation  
 freshwater pollution  
 MARINE POLLUTION  
 POLLUTION  
 pollution convention

POLLUTION DISPERSION  
 pollution data  
 POLLUTION EFFECTS  
 pollution indicators  
 pollution legislation  
 pollution maps  
 POLLUTION SURVEYS  
 tar balls  
 warning pollution  
 warning pollution treatment  
 warning quality  
 warning services

POLLUTION SURVEYS  
 BT SURVEYS  
 RT ENVIRONMENT MANAGEMENT  
 ENVIRONMENTAL SURVEYS  
 POLLUTION  
 pollution data  
 pollution detection  
 POLLUTION DISPERSION  
 POLLUTION EFFECTS  
 pollution maps  
 POLLUTION MONITORING-

POLYNYAS  
 UF ice clearings  
 RT floating ice  
 ice canopy  
 leads  
 navigation under ice

POPULATION DYNAMICS  
 UF population studies  
 RT CATCH STATISTICS  
 FISHERY BIOLOGY  
 growth curves  
 mortality  
 natural populations  
 population characteristics  
 population factors  
 population functions  
 population structure  
 STOCK ASSESSMENT

PORT INSTALLATIONS  
 UF docks  
 harbour installations  
 harbour structures  
 jetties  
 quays  
 BT coastal structures  
 RT artificial harbours  
 COASTAL ENGINEERING  
 COASTAL INLETS  
 ferry terminals  
 gas terminals  
 harbours  
 marine transportation  
 oil refineries  
 structural engineering  
 tanker terminals

POSITION FIXING  
 UF fixing position  
 position fixing systems  
 NT inertial navigation  
 radar navigation  
 radio navigation  
 SATELLITE NAVIGATION  
 SOFAR

RT geographical coordinates  
 latitude  
 locating  
 longitude  
 marine geodesy  
 NAVIGATION  
 NAVIGATIONAL AIDS  
 POSITIONING SYSTEMS

POSITIONING SYSTEMS  
 UF POSITIONING  
 NT dynamic positioning  
 RT acoustic beacons  
 berthing  
 drifting vessels  
 mobile platforms  
 POSITION FIXING  
 RESEARCH VESSELS  
 ship mooring systems  
 steering systems

POTENTIAL ENERGY  
 UF available potential energy  
 BT ENERGY  
 NT DYNAMIC HEIGHT  
 RT trouble number  
 KINETIC ENERGY

POTENTIAL TEMPERATURE  
 BT TEMPERATURE  
 RT adiabatic lapse rates  
 ADIABATIC PROCESSES  
 air temperature  
 BOTTOM TEMPERATURE  
 isentropic surfaces  
 potential density  
 trenches  
 VERTICAL STABILITY  
 WATER TEMPERATURE

POTENTIAL VORTICITY  
 BT VORTICITY  
 RT BAROCLINIC INSTABILITY  
 BAROTROPIC INSTABILITY

POWER PLANTS  
 UF electric power plants  
 power stations  
 NT fossil fueled power plants  
 hydroelectric power plants  
 NUCLEAR POWER PLANTS  
 RT cooling ponds  
 cooling water  
 desalination  
 electric power sources  
 ENTRAINMENT  
 hydraulic structures  
 impingement  
 nuclear energy  
 SITE SELECTION  
 thermal aquaculture  
 THERMAL POLLUTION  
 tidal energy  
 turbines  
 waste heat  
 water use.

PRECIPITATION  
 UF ATMOSPHERIC PRECIPITATIONS  
 chemical precipitation  
 meteorologic precipitations

PREDATION

UF prey  
 BT INTERSPECIFIC RELATIONSHIPS  
 NT prey selection  
 RT associated species  
 camouflage  
 cyclomorphosis  
 density dependence  
 feeding behaviour  
 fish kill  
 intraspecific relationships  
 mortality causes  
 multispecies fisheries  
 natural mortality  
 predator control  
 predators

PREDICTION  
 UF FORECASTING  
 forecasts  
 predicting  
 predictors  
 NT CLIMATE PREDICTION  
 current prediction  
 earthquake prediction  
 FLOOD FORECASTING  
 ice forecasting  
 storm surge prediction  
 TIDAL PREDICTION  
 tsunami prediction  
 wave predicting  
 WEATHER FORECASTING  
 yield predictions  
 RT almanacs  
 approximation  
 critical path method  
 feasibility  
 FISHERY OCEANOGRAPHY  
 long-term changes  
 military oceanography  
 short-term changes  
 SIMULATION  
 STATISTICAL ANALYSIS  
 TSUNAMIS  
 warning services

PRESSURE  
 BT PHYSICAL PROPERTIES  
 NT atmospheric pressure  
 blood pressure  
 hydrostatic pressure  
 osmotic pressure  
 pore pressure  
 sound pressure  
 vapour pressure  
 RT barometers  
 biotic pressure  
 compression  
 decompression chambers  
 isobars  
 isostatic sea level  
 loads  
 manometers  
 pressure effects  
 PRESSURE MEASUREMENT  
 weight  
 PRESSURE GRADIENTS  
 RT HYDROSTATICS  
 pressure field

PRESSURE MEASUREMENT

BT MEASUREMENT  
RT PRESSURE

pressure gauges

PRESSURE SENSORS

UF precision pressure recorders  
pressure transducers

NT quartz pressure sensors

RT deep-sea tide gauges  
pressure gauges

SENSORS

TIDE GAUGES

TRANSDUCERS

WAVE MEASURING EQUIPMENT

PRIMARY PRODUCTION

BT BIOLOGICAL PRODUCTION

RT ALGAL BLOOMS

BIOGEOCHEMICAL CYCLE

carbon 14

compensation depth

EUPHOTIC ZONE

EUTROPHICATION

fertility

FOOD CHAIN

light penetration

NUTRIENTS

PHOTOSYNTHESIS

phytobenthos

PHYTOPLANKTON

PLANKTONOLOGY

SECONDARY PRODUCTION

PROBES INSTRUMENTS

UF SENSORS

PRODUCTION BIOLOGICAL

UF BIOLOGICAL PRODUCTION

PRODUCTIVITY

UF BIOLOGICAL PRODUCTION

PROFILERS

UF continuous profilers

NT BATHYTHERMOGRAPHS

CTD PROFILERS

cyclesonde

dropsonde

free-fall profilers

shear probes

std profilers

velocity profilers

RT HORIZONTAL PROFILES

OCEANOGRAPHIC EQUIPMENT

PROFILES

VERTICAL PROFILES

PROFILES

NT HORIZONTAL PROFILES

VERTICAL PROFILES

RT contours

gradients

graphs

PROFILERS

profiling

PROGRESS REPORTS

BT REPORT LITERATURE

RT ANNUAL REPORTS

RESEARCH INSTITUTIONS

RESEARCH PROGRAMMES

PROTEINS

BT organic compounds

NT actin

albumins

globulins

glycoproteins

histones

lipoproteins

luciferin

mucins

myoglobins

myosin

peptides

peptones

single cell proteins

RT amino acids

BIOCHEMISTRY

chemical compounds

cytochromes

electrophoresis

enzymes

haemocyanins

insulin

NITROGEN COMPOUNDS

nucleic acids

nutritive value

organic constituents

protein deficiency

protein denaturation

protein synthesis

ribosomes

serological studies

serological taxonomy

yolk

PYCNOCLINE

UF density layer

BT discontinuity layers

RT DENSITY FRONTS

DENSITY GRADIENTS

DENSITY PROFILES

DENSITY STRATIFICATION

ISOPYCNICS

MIXED LAYER DEPTH

THERMOCLINE

WATER DENSITY

WATER MASSES

QUALITY ASSURANCE

UF quality analysis

reliability assurance

RT QUALITY

QUALITY CONTROL

storage life

visual inspection

QUALITY CONTROL

BT CONTROL

RT acceptability

acceptance tests

certification

codex standards

commercial legislation

control charts

defects

fish handling

fish inspection

fish inspection regulations

fish spoilage

fishery products

food additives

food composition

food fish

food poisoning

food technology

human food

inspection

materials testing

microbial contamination

minced products

organoleptic properties

PERFORMANCE ASSESSMENT

powdered products

processed fishery products

processing fishery products

production management

products

QUALITY

QUALITY ASSURANCE

radiography

standardization

standards

statistical sampling

storage effects

taste tests

tests

visual inspection

water quality control

x-ray inspection

QUANTITATIVE DISTRIBUTION

BT DISTRIBUTION

RT ABUNDANCE

biological charts

BIOMASS

fishery charts

GEOGRAPHICAL DISTRIBUTION

population density

population number

resource availability

SPATIAL VARIATIONS

temporal distribution

QUASI GEOSTROPHIC MOTION

BT GEOSTROPHIC FLOW

RADAR

UF radar equipment

radar systems

BT REMOTE SENSING EQUIPMENT

NT microwave radar

RT detection

DOPPLER EFFECT

ELECTRONIC EQUIPMENT

iceberg detection

LIDAR

MICROWAVES

NAVIGATION

NAVIGATIONAL AIDS

RADAR ALTIMETRY

radar cutter

RADAR IMAGERY

radar navigation

RADAR ALTIMETRY

BT ALTIMETRY

RT AIRCRAFT

helicopters

RADAR

RADAR IMAGERY

radio oceanography



SATELLITE ALTIMETRY  
 stabilized platforms  
 SURFACE ROUGHNESS  
 SURFACE TOPOGRAPHY  
 WAVE MEASUREMENT  
 WAVE MEASURING PLATFORMS  
 RADAR IMAGERY  
 UF radar methods  
 BT MICROWAVE IMAGERY  
 RT electromagnetic radiation  
 GEOSENSING  
 RADAR  
 RADAR ALTIMETRY  
 radar clutter  
 radio oceanography  
 SCATTEROMETERS  
 SEA STATE  
 WAVE MEASUREMENT  
 RADIATIVE TRANSFER  
 UF radiative transfer equation  
 BT energy transfer  
 RT electromagnetic radiation  
 HEAT TRANSFER  
 IRRADIANCE  
 light fields  
 polarization  
 radiance  
 SOLAR RADIATION  
 terrestrial radiation  
 RADIO  
 BT COMMUNICATION SYSTEMS  
 RT MICROWAVES  
 radio aids  
 RADIO BUOYS  
 television systems  
 RADIO BUOYS  
 BT BUOYS  
 RT COMMUNICATION SYSTEMS  
 fishing buoys  
 RADIO  
 RADIO TELEMETRY  
 BT TELEMETRY  
 RADIOACTIVE TRACERS  
 BT TRACERS  
 RT autoradiography  
 carbon 13  
 carbon 14  
 ISOTOPES  
 radioactive labelling  
 radioactivity  
 radioecology  
 radiography  
 RADIOISOTOPES  
 SEDIMENT TRANSPORT  
 RADIOACTIVE WASTE DISPOSAL  
 BT WASTE DISPOSAL  
 RT OCEAN DUMPING  
 protection  
 radiation leaks  
 radiation protection  
 radioactive contamination  
 radioactive wastes  
 WASTE DISPOSAL SITES  
 RADIOISOTOPES  
 UF radioactive isotopes  
 radionuclides

BT ISOTOPES  
 RT bioaccumulation  
 biological half life  
 carbon13  
 carbon14  
 chemical elements  
 europium  
 fallout  
 NUCLEAR PHYSICS  
 radioactive contamination  
 radioactive materials  
 radioactive pollutants  
 RADIOACTIVE TRACERS  
 radioactivity  
 radiochemistry  
 radioecology  
 radiometric dating  
 radionuclide kinetics  
 RADIOMETERS  
 UF radiation measuring equipment  
 BT REMOTE SENSING EQUIPMENT  
 NT actinometers  
 infrared detectors  
 MICROWAVE RADIOMETERS  
 RT electromagnetic radiation  
 light measuring instruments  
 MEASURING DEVICES  
 multispectral scanners  
 photometers  
 SENSORS  
 RAINFALL  
 RT acid rain  
 ATMOSPHERIC PRECIPITATIONS  
 CLIMATE  
 droughts  
 hail  
 HYDROLOGIC CYCLE  
 isohyets  
 RAIN  
 rain gauges  
 RIVER DISCHARGE  
 RUNOFF  
 SALINITY  
 SNOW  
 stormwater runoff  
 WEATHER  
 RAY PATHS  
 UF seismic ray path  
 sound ray paths  
 RT seismic propagation  
 seismic waves  
 sound waves  
 RECIRCULATING SYSTEMS  
 UF closed recirculating systems  
 recirculating water systems  
 recirculation systems  
 water circulating systems  
 BT aquaculture systems  
 RT aquaculture equipment  
 biofilters  
 CIRCULATION  
 crustacean culture  
 culture tanks  
 experimental culture  
 FISH CULTURE  
 freshwater aquaculture

oyster culture  
 shellfish culture  
 water filtration  
 water pumps  
 RECORDING EQUIPMENT  
 UF recorders  
 recording instrument  
 BT EQUIPMENT  
 NT depth recorders  
 sound recorders  
 wave recorders  
 RT DATA BUOYS  
 DATA LOGGERS  
 ELECTRONIC EQUIPMENT  
 limnological equipment  
 MEASURING DEVICES  
 MONITORING SYSTEMS  
 OCEANOGRAPHIC EQUIPMENT  
 remote control  
 SENSORS  
 TELEMETRY  
 RECREATIONAL WATERS  
 RT barrage  
 BEACHES  
 COASTAL ENGINEERING  
 COASTAL ZONE MANAGEMENT  
 DIVING  
 MARINAS  
 marine parks  
 public health  
 RECREATION  
 riparian rights  
 SEDIMENTOLOGY  
 SOCIOLOGICAL ASPECTS  
 tar balls  
 tidal barrages  
 WATER  
 water bodies  
 water policy  
 WATER POLLUTION  
 WATER QUALITY  
 water resources  
 water use  
 yachts  
 RECRUITMENT  
 UF recruitment rate  
 BT population functions  
 RT age at recruitment  
 age composition  
 fecundity  
 natural mortality  
 population structure  
 yield  
 RED TIDES  
 RT ALGAL BLOOMS  
 biological poisons  
 discoloured water  
 EUTROPHICATION  
 OXYGEN DEPLETION  
 PHYTOPLANKTON  
 POISONOUS ORGANISMS  
 toxicity  
 REDOX REACTIONS  
 UF oxidation-reduction reactions  
 redox processes  
 BT chemical reactions

RT oxidation  
 oxidoreductases  
 polarography  
 redox potential  
 reduction

REEF FORMATION

RT coral reefs  
 REEFS  
 SEDIMENTATION

REEFS

NT boherms  
 oyster reefs

RT ARTIFICIAL REEFS  
 atolls  
 coral reefs  
 GEOMORPHOLOGY  
 REEF FORMATION  
 SEDIMENTATION  
 SHALLOW WATER  
 shoals

REFRACTIVE INDEX

UF refractivity

BT OPTICAL PROPERTIES

RT ELECTRICAL CONDUCTIVITY  
 light dispersion  
 light refraction  
 LIGHT SCATTERING  
 SALINITY  
 SALINITY MEASUREMENT  
 WATER TEMPERATURE

REGIONAL PLANNING

BT planning

RT COASTAL ZONE MANAGEMENT  
 management  
 national planning  
 regions

REMOTE SENSING

UF remote sensing techniques

NT IMAGERY

RT AERIAL SURVEYS  
 AIRBORNE SENSING  
 AIRCRAFT  
 DATA ACQUISITION  
 detection  
 echosounding  
 electromagnetic radiation  
 ELECTRONIC EQUIPMENT  
 GEOSENSING  
 IMAGING TECHNIQUES  
 infrared detectors  
 radio oceanography  
 REMOTE SENSING EQUIPMENT  
 SENSORS  
 SURVEYS

REMOTE SENSING EQUIPMENT

UF image sensors  
 remote sensors

BT EQUIPMENT

NT RADAR  
 RADIOMETERS  
 SONAR

RT cameras  
 ELECTRONIC EQUIPMENT  
 laser bathymeters  
 LIDAR  
 multispectral scanners

OCEANOGRAPHIC EQUIPMENT  
 photographic equipment  
 REMOTE SENSING  
 SCATTEROMETERS  
 sodar  
 surveying equipment

REPORT LITERATURE

UF REPORTS

BT DOCUMENTS

NT ANNUAL REPORTS  
 classified documents  
 CRUISE REPORTS  
 DATA REPORTS  
 PROGRESS REPORTS

RT DATA COLLECTION  
 INTERNATIONAL COOPERATION  
 INTERNATIONAL ORGANIZATIONS  
 RESEARCH INSTITUTIONS  
 RESEARCH PROGRAMMES  
 TRAINING CENTRES

REPORTS

UF REPORT LITERATURE

RESEARCH

UF RESEARCH AND DEVELOPMENT  
 scientific research

NT EXPERIMENTAL RESEARCH

RT DESIGN  
 RESEARCH INSTITUTIONS  
 RESEARCH PROGRAMMES  
 RESEARCH PROPOSALS  
 SCIENTIFIC PERSONNEL

RESEARCH AND DEVELOPMENT

UF RESEARCH

RESEARCH INSTITUTIONS

UF institutions

BT organizations

NT biological institutions  
 fishery institutions  
 geological institutions  
 limnological institutions  
 oceanographic institutions

RT ANNUAL REPORTS  
 brochures  
 CRUISES  
 DIRECTORIES  
 EDUCATION  
 HISTORICAL ACCOUNT  
 institutional resources  
 LABORATORIES  
 laboratory equipment  
 PROGRESS REPORTS  
 REPORT LITERATURE  
 RESEARCH  
 RESEARCH PROGRAMMES  
 RESEARCH VESSELS  
 SCIENTIFIC PERSONNEL

RESEARCH PROGRAMMES

NT RESEARCH PROPOSALS

RT ANNUAL REPORTS  
 EDUCATION ESTABLISHMENTS  
 fellowships  
 financing  
 fishery institutions  
 grants  
 international policy  
 planning

programmes

PROGRESS REPORTS

REPORT LITERATURE

RESEARCH

RESEARCH INSTITUTIONS

SCIENTIFIC PERSONNEL

RESEARCH PROPOSALS

UF proposed research

BT RESEARCH PROGRAMMES

RT CRUISE PROGRAMMES  
 grants  
 RESEARCH

RESEARCH VESSELS

UF research ships

BT surface craft

RT accommodation  
 boats  
 catamarans  
 CRUISE  
 CRUISE PROGRAMMES  
 deck equipment  
 HYDROGRAPHIC SURVEYING  
 HYDROGRAPHIC SURVEYS  
 INSTRUMENT PLATFORMS  
 large spar buoys  
 limnological institutions  
 multiship expeditions  
 NAVIGATION  
 oceanographic institutions  
 OCEANOGRAPHIC SURVEYS  
 POSITIONING SYSTEMS  
 RESEARCH INSTITUTIONS  
 SAMPLING  
 SHIP TECHNOLOGY  
 survey vessels  
 SURVEYS  
 WEATHER SHIPS

RESIDUAL FLOW

UF residual circulation  
 residual currents

RT FLUID MOTION  
 TIDAL CURRENTS  
 unidirectional flow  
 WATER CURRENTS

RESISTANCE

UF biological resistance

RESOLUTION

UF instrument resolution  
 resolving power

RT ACCURACY  
 ERRORS  
 image enhancement  
 IMAGERY  
 INSTRUMENTS

RESOURCE CONSERVATION

BT CONSERVATION

RT environmental legislation  
 environmental management  
 EXCLUSIVE ECONOMIC ZONE  
 exploitation  
 fishery organizations  
 fishery regulations  
 FISHERY RESOURCES  
 INTERNATIONAL ORGANIZATIONS  
 LIVING RESOURCES  
 MINERAL RESOURCES

NATURAL RESOURCES  
 nonrenewable resources  
 POLLUTION EFFECTS  
 protected resources  
 rare resources  
 RESOURCE MANAGEMENT  
 RESOURCES  
 sanctuaries  
 water resources  
 RESOURCE DEVELOPMENT  
 UF DEVELOPMENT  
 NT aquaculture development  
 fishery development  
 RT biological development  
 developing countries  
 development potential  
 development projects  
 ECONOMICS  
 exploitation  
 financial institutions  
 financial resources  
 financing  
 FISHERY ECONOMICS  
 fishery organizations  
 INDUSTRIES  
 international waters  
 MARINE TECHNOLOGY  
 MINERAL RESOURCES  
 NATURAL RESOURCES  
 political aspects  
 production cost  
 rental  
 RESOURCE MANAGEMENT  
 RESOURCES  
 SOCIOLOGICAL ASPECTS  
 SURVEYS  
 water resources  
 RESOURCE EXPLORATION  
 BT exploration  
 NT mineral exploration  
 OIL AND GAS EXPLORATION  
 RT resource surveys  
 RESOURCES  
 RESOURCE MANAGEMENT  
 UF management  
 BT management  
 NT FISHERY MANAGEMENT  
 water management  
 RT cost analysis  
 development potential  
 ECONOMICS  
 environment legislation  
 ENVIRONMENT MANAGEMENT  
 EXCLUSIVE ECONOMIC ZONE  
 exploitation  
 feasibility  
 international waters  
 marketing  
 MINERAL RESOURCES  
 NATURAL RESOURCES  
 nonrenewable resources  
 production cost  
 RESOURCE CONSERVATION  
 resource depletion  
 RESOURCE DEVELOPMENT  
 RESOURCES

SOCIOLOGICAL ASPECTS  
 TECHNOLOGY  
 underwater exploitation  
 RESOURCES  
 UF economic resources  
 facilities  
 means  
 potentialities  
 NT financial resources  
 human resources  
 institutional resources  
 NATURAL RESOURCES  
 potential resources  
 protected resources  
 rare resources  
 RT aquatic sciences  
 exploitation  
 operations research  
 resource availability  
 RESOURCE CONSERVATION  
 resource depletion  
 RESOURCE DEVELOPMENT  
 RESOURCE EXPLORATION  
 RESOURCE MANAGEMENT  
 WORLD  
 RESPIRATION  
 UF respiration rate  
 respirational quotients  
 NT aerobic respiration  
 anaerobic respiration  
 RT AIR  
 animal physiology  
 biochemical oxygen demand  
 metabolism  
 OXYGEN  
 oxygen demand  
 physiology  
 plant physiology  
 respiratory organs  
 respiratory pigments  
 respiratory system  
 stomata  
 transpiration  
 RESPONSE ANALYSIS  
 RT orthotides  
 TIDAL ANALYSIS  
 RESUSPENDED SEDIMENTS  
 UF sediments in suspension  
 suspended sediments  
 BT SUSPENDED PARTICULATE  
 MATTER  
 RT PARTICLE MOTION  
 resuspension  
 sediment traps  
 SEDIMENTS  
 suspended load  
 suspension  
 REVERBERATION  
 UF sound reverberation  
 BT underwater noise  
 NT bottom reverberation  
 RT back scatter  
 reflection  
 SOUND SCATTERING  
 REVIEW (LITERATURE)  
 UF LITERATURE REVIEWS

REVIEW ARTICLES  
 UF LITERATURE REVIEWS  
 RICHARDSON NUMBER  
 RT INSTABILITY  
 SHEAR FLOW  
 vertical shear  
 RISKS  
 RT ECONOMICS  
 feasibility  
 hazards  
 insurance  
 reliability  
 RIVER DISCHARGE  
 UF river discharge effects  
 river inflow  
 BT inflow  
 RT ATMOSPHERIC PRECIPITATIONS  
 brackishwater environment  
 deltas  
 ESTUARIES  
 estuarine chemistry  
 flood control  
 flood plains  
 floods  
 fluvial transport  
 FRESH WATER  
 HYDROLOGIC CYCLE  
 RAINFALL  
 RIVER OUTFLOW  
 RIVER PLUMES  
 RIVERS  
 SALINITY  
 SALT BUDGET  
 STREAM FLOW  
 WATER BUDGET  
 RIVER OUTFLOW  
 BT outflow  
 RT HYDROLOGIC CYCLE  
 lakes  
 reservoirs  
 RIVER DISCHARGE  
 WATER BUDGET  
 RIVER PLUMES  
 BT PLUMES  
 RT buoyant jets  
 estuarine front  
 fluvial features  
 RIVER DISCHARGE  
 salt-wedge estuaries  
 SEDIMENT TRANSPORT  
 SUSPENDED PARTICULATE  
 MATTER  
 thermal decomposition  
 TURBIDITY  
 WATER MIXING  
 RIVERS  
 UF streams  
 BT inland waters  
 NT distributaries  
 tributaries  
 RT alluvial deposits  
 CHANNELS  
 deltas  
 ESTUARIES  
 flood plains  
 fluvial features

fluvial morphology  
 fluvial sedimentation  
 fluvial transport  
 forest water  
 HYDROLOGY  
 ice breakup  
 ice jams  
 jurisdiction  
 limnological surveys  
 lotic environment  
 oxbow lakes  
 river banks  
 river basins  
 river beds  
 RIVER DISCHARGE  
 river engineering  
 river fisheries  
 river meanders  
 river valleys  
 river water  
 RUNOFF  
 STREAM FLOW  
 stream flow rate  
 thalweg  
 water bodies  
 water resources  
 weirs

ROCKS

NT igneous rocks  
 metamorphic rocks  
 sedimentary rocks

RT basement rock  
 lithogenesis  
 metamorphism  
 outcrops  
 petrogenesis  
 petrology  
 rock deformation  
 rock mechanics

ROCKY SHORES

ROCKY SHORES

BT coastal landforms

RT COASTAL EROSION  
 COASTAL MORPHOLOGY  
 coasts  
 NEARSHORE DYNAMICS  
 ROCKS  
 wave processes on beaches

ROSSBY NUMBER

RT CORIOLIS FORCE  
 dimensionless numbers  
 INERTIA  
 ratios

ROSSBY PARAMETER

RT BAROCLINIC INSTABILITY  
 beta-plane  
 CORIOLIS PARAMETERS  
 parameters  
 PLANETARY WAVES

ROTATING FLUIDS

BT fluids

RT FLUID MOTION  
 spindown

SPINUP

VORTICES

RUNOFF

BT drainage water

NT agricultural runoff  
 stormwater runoff  
 urban runoff

RT catchment area  
 flood control  
 floods

HYDROLOGY  
 inland water environment

RAINFALL  
 river basins

RIVERS  
 STREAM FLOW  
 watersheds

SAFETY REGULATIONS

BT LEGISLATION

NT dividing regulations

RT accident prevention  
 explosives  
 fire prevention  
 health and safety  
 legal aspects  
 radiation protection  
 safety devices

SALINE INTRUSION

RT ESTUARIES  
 ground water  
 saline water  
 SALT WEDGES  
 salt-wedge estuaries

SALINITY

BT CHEMICAL PROPERTIES  
 chlorinity  
 chlorosity  
 palaeosalinity  
 SURFACE SALINITY

RT ABIOTIC FACTORS  
 ATMOSPHERIC PRECIPITATIONS  
 cabbeling  
 conservative properties  
 CTD PROFILERS  
 desalination  
 desalination plants  
 DILUTION  
 DISSOLVED SALTS  
 ELECTRICAL CONDUCTIVITY  
 ENVIRONMENTAL CHARTS  
 evaporation  
 HALOCLINE  
 HYDROGRAPHY  
 IN SITU DENSITY  
 isohalines  
 Knudsen tables  
 OCEANOGRAPHIC DATA  
 potential density  
 practical salinity scale  
 RAINFALL  
 REFRACTIVE INDEX  
 response time  
 RIVER DISCHARGE  
 SALINITY CHARTS  
 salinity data  
 SALINITY EFFECTS  
 SALINITY GRADIENTS  
 SALINITY MEASUREMENT  
 salinity measuring equipment

salinity microstructure  
 salinity minimum layer  
 salinity power  
 SALINITY PROFILES  
 salinity scales  
 SALINITY SECTIONS  
 salinity tolerance  
 salinometers  
 SALT FLUX  
 SEA WATER  
 sigma-t  
 SOUND VELOCITY  
 std profilers  
 T/S DIAGRAMS  
 WATER DENSITY  
 WATER MASSES  
 WATER PROPERTIES  
 WATER TYPES

SALINITY CHARTS

BT HYDROGRAPHIC CHARTS

RT isohalines  
 SALINITY  
 SALINITY SECTIONS

SALINITY DATA

BT HYDROGRAPHIC DATA

RT long-term records  
 OCEANOGRAPHIC DATA  
 SALINITY

SALINITY EFFECTS

BT ENVIRONMENTAL EFFECTS

RT SALINITY  
 salinity tolerance

SALINITY GRADIENTS

RT DOUBLE DIFFUSION  
 gradients  
 SALINITY  
 salinity power  
 SALINITY PROFILES  
 SALT FINGERS

SALINITY MEASUREMENT

BT MEASUREMENT

RT CONDUCTIVITY SENSORS  
 ELECTRICAL CONDUCTIVITY  
 in situ measurement  
 REFRACTIVE INDEX  
 SALINITY  
 salinity measuring equipment  
 salinity tables  
 salinometers  
 standard sea water  
 titration  
 WATER ANALYSIS

SALINITY PROFILES

BT VERTICAL PROFILES

RT CTD PROFILERS  
 SALINITY  
 SALINITY GRADIENTS  
 salinity maximum layer  
 salinity minimum layer  
 SALINITY SECTIONS  
 std profilers

SALINITY SECTIONS

BT HYDROGRAPHIC SECTIONS

RT isohalines  
 SALINITY  
 SALINITY CHARTS

salinity maximum layer  
 salinity minimum layer  
 SALINITY PROFILES  
 STRATIFICATION  
 VERTICAL DISTRIBUTION  
 SALINITY STRATIFICATION  
 BT STRATIFICATION  
 RT DENSITY STRATIFICATION  
 HALOCLINE  
 salt-wedge estuaries  
 SALT BUDGET  
 RT conservation of salt  
 DISSOLVED SALTS  
 RIVER DISCHARGE  
 salt advection  
 SALT FLUX  
 WATER BUDGET  
 SALT DOMES  
 BT structural domes  
 RT anticlines  
 cap rocks  
 diapirism  
 diapirs  
 DOMES  
 SALT FINGERS  
 RT DISSOLVED SALTS  
 DOUBLE DIFFUSION  
 interface phenomena  
 MICROSTRUCTURE  
 SALINITY GRADIENTS  
 TRANSPORT PROCESSES  
 SALT FLUX  
 RT DISSOLVED SALTS  
 SALINITY  
 SALT BUDGET  
 SALT MARSHES  
 BT marshes  
 RT ESTUARIES  
 estuarine sedimentation  
 progradation  
 saline water  
 TIDAL FLATS  
 SALT WEDGES  
 UF salt water wedges  
 RT ESTUARIES  
 estuarine chemistry  
 ESTUARINE DYNAMICS  
 SALINE INTRUSION  
 salt-wedge estuaries  
 SALTS  
 UF mineral salts  
 NT DISSOLVED SALTS  
 RT carbonates  
 chemical compounds  
 chemical extraction  
 cyanides  
 desalination  
 desalination plants  
 DIFFUSION  
 DOUBLE DIFFUSION  
 evaporation  
 halogen compounds  
 industrial products  
 mineral industry  
 MINERAL RESOURCES  
 molecular diffusion

NITRATES  
 NITRITES  
 PHOSPHATES  
 sewage treatment  
 SAMPLING  
 UF sampling methods  
 sampling techniques  
 NT air sampling  
 BIOLOGICAL SAMPLING  
 seafloor sampling  
 statistical sampling  
 water sampling  
 RT CENSUS  
 RESEARCH VESSELS  
 sample contamination  
 sample storage  
 samplers  
 samples  
 SURVEYS  
 SAND  
 BT clastics  
 NT quicksands  
 RT aggregates  
 alluvial deposits  
 arenaceous deposits  
 arenites  
 beach accretion  
 BEACHES  
 berms  
 dunes  
 epipsammon  
 GRAVEL  
 meiobenthos  
 psammon  
 sand bars  
 sand patches  
 sand ribbons  
 sandstone  
 sediment load  
 SEDIMENT TEXTURE  
 silicates  
 SILT  
 SOILS  
 SATELLITE ALTIMETRY  
 UF satellite-borne radar altimetry  
 BT ALTIMETRY  
 RT GEOID  
 height  
 RADAR ALTIMETRY  
 SEA LEVEL MEASUREMENT  
 SURFACE TOPOGRAPHY  
 WAVE MEASUREMENT  
 SATELLITE MOSAICS  
 UF satellite photographs  
 BT audiovisual material  
 RT AERIAL PHOTOGRAPHS  
 INFRARED IMAGERY  
 MAPPING  
 MICROWAVE IMAGERY  
 satellite photography  
 SATELLITE SENSING  
 SATELLITE NAVIGATION  
 UF satellite aided navigation  
 satellite position fixing  
 BT POSITION FIXING  
 RT navigational satellites

SATELLITE SENSING  
 UF remote satellite sensing  
 satellite aided sensing  
 satellite imagery  
 BT GEOSENSING  
 RT ICE OBSERVATIONS  
 INFRARED IMAGERY  
 MICROWAVE IMAGERY  
 radio oceanography  
 SATELLITE MOSAICS  
 satellite photography  
 SATELLITES  
 scientific satellites  
 SEA STATE  
 WEATHER FORECASTING  
 SATELLITES  
 UF artificial satellites  
 SATELLITES  
 BT vehicles  
 NT communication satellites  
 navigational satellites  
 scientific satellites  
 RT AERIAL SURVEYS  
 ASTRONOMY  
 ELECTRONIC EQUIPMENT  
 SATELLITE SENSING  
 SURVEYS  
 SCALING  
 UF scale formation  
 RT cleaning  
 coating materials  
 fouling  
 maintenance  
 SCALLOP FISHERIES  
 UF pecten fisheries  
 BT mollusc fisheries  
 RT COASTAL FISHERIES  
 MARINE FISHERIES  
 SCATTERING COEFFICIENT  
 UF total scattering coefficient  
 BT OPTICAL PROPERTIES  
 RT LIGHT SCATTERING  
 optical classification  
 scatterance meters  
 SCATTERING LAYERS  
 UF deep scattering layers  
 sound scattering layers  
 BT discontinuity layers  
 RT echosounding  
 swim bladder  
 ZOOPLANKTON  
 SCATTEROMETERS  
 BT microwave radar  
 RT back scatter  
 MEASURING DEVICES  
 MICROWAVES  
 RADAR IMAGERY  
 REMOTE SENSING EQUIPMENT  
 SYNTHETIC APERTURE RADAR  
 SCIENTIFIC PERSONNEL  
 UF research workers  
 researchers  
 scientific research workers  
 scientific researchers  
 SCIENTISTS  
 BT personnel

NT biologists  
 ecologists  
 economists  
 freshwater scientists  
 geologists  
 information scientists  
 MARINE SCIENTISTS  
 meteorologists  
 statisticians  
 RT BIOGRAPHIES  
 consultants  
 DIRECTORIES  
 EXPERIMENTAL RESEARCH  
 experts  
 fellowships  
 festschriften  
 human resources  
 LABORATORIES  
 OBITUARIES  
 personal bibliographies  
 RESEARCH  
 RESEARCH INSTITUTIONS  
 RESEARCH PROGRAMMES  
 technicians  
 SCIENTISTS  
 UF SCIENTIFIC PERSONNEL  
 SCOURING  
 BT erosion  
 NT current scouring  
 ICEBERG SCOURING  
 wave scouring  
 RT artificial seaweed  
 BOTTOM CURRENTS  
 BRIDGES  
 deterioration  
 failures  
 foundations  
 geotechnology  
 pipeline protection  
 scour and fill  
 scour protection  
 wind abrasion  
 SEA ICE  
 BT ICE  
 RT BRINES  
 fast ice  
 floating ice  
 ice breaking  
 ice fields  
 ice properties  
 ice rafting  
 ice-water interface  
 MICROWAVE IMAGERY  
 ocean-ice-atmosphere system  
 PHYSICAL OCEANOGRAPHY  
 SEA WATER  
 SEA LEVEL  
 UF half-tide level  
 sea level data  
 sea level records  
 still water level  
 NT isostatic sea level  
 MEAN SEA LEVEL  
 STERIC SEA LEVEL  
 RT datum levels  
 eustatic changes

hypsometry  
 levels  
 polders  
 quaternary  
 SEA LEVEL CHANGES  
 SEA LEVEL MEASUREMENT  
 sea level pressure  
 SEA LEVEL VARIATIONS  
 SOUTHERN OSCILLATION  
 surface slope  
 SURFACE TOPOGRAPHY  
 TIDES  
 WATER LEVELS  
 wave setback  
 WAVE SETUP  
 SEA LEVEL CHANGES  
 BT long-term changes  
 RT atolls  
 CLIMATIC CHANGES  
 coast defences  
 isostasy  
 MEAN SEA LEVEL  
 palaeoshorelines  
 raised beaches  
 regressions  
 SEA LEVEL  
 SEA LEVEL MEASUREMENT  
 SEA LEVEL VARIATIONS  
 solar-terrestrial activity  
 strandlines  
 transgressions  
 SEA LEVEL MEASUREMENT  
 BT water level measurement  
 RT bench marks  
 SATELLITE ALTIMETRY  
 SEA LEVEL  
 SEA LEVEL CHANGES  
 SEA LEVEL VARIATIONS  
 SEA LEVEL VARIATIONS  
 SURFACE TOPOGRAPHY  
 TIDE GAUGES  
 SEA LEVEL VARIATIONS  
 RT beach morphology  
 coast defences  
 SEA LEVEL  
 SEA LEVEL MEASUREMENT  
 SEA LEVEL MEASURING  
 sea level pressure  
 seiches  
 STERIC SEA LEVEL  
 TSUNAMIS  
 wave setback  
 WAVE SETUP  
 SEA STATE  
 RT ENVIRONMENTAL CONDITIONS  
 MICROWAVE IMAGERY  
 RADAR IMAGERY  
 SATELLITE SENSING  
 sea state scales  
 SURFACE WATER WAVES  
 wave climate  
 wave predicting  
 WEATHER  
 SEA SURFACE  
 RT air-sea interaction  
 air-water exchanges

air-water interface  
 FOAMS  
 SURFACE CHEMISTRY  
 SURFACE FILMS  
 surface microlayer  
 SURFACE PROPERTIES  
 surface radiation temperature  
 SURFACE SALINITY  
 surface slope  
 SURFACE TEMPERATURE  
 SURFACE TOPOGRAPHY  
 SURFACE WATER WAVES  
 surfaces  
 SEA SURFACE TOPOGRAPHY  
 UF SURFACE TOPOGRAPHY  
 SEA WATER  
 UF marine water  
 ocean water  
 SEAWATER  
 BT WATER  
 NT artificial seawater  
 dense water  
 fossil sea water  
 standard sea water  
 RT AGE OF SEAWATER  
 conservative properties  
 desalination  
 ESTUARIES  
 freezing point  
 GEOCHEMISTRY  
 HYDROLOGIC CYCLE  
 MARINE AQUACULTURE  
 MARINE ENVIRONMENT  
 MARINE POLLUTION  
 non-conservative properties  
 OCEANOGRAPHY  
 relative density  
 SALINITY  
 salt-wedge estuaries  
 SEA ICE  
 seawater evolution  
 T/S DIAGRAMS  
 WATER MASSES  
 WATER TYPES  
 SEABED  
 UF OCEAN FLOOR  
 SEAFLOOR MAPPING  
 BT MAPPING  
 RT BATHYMETRIC CHARTS  
 BATHYMETRY  
 echosounding  
 GEOLOGICAL SURVEYS  
 multibeam sonar  
 sediment sampling  
 SIDE SCAN SONAR  
 sonographs  
 soundings  
 surveying  
 swaths  
 underwater exploration  
 SEAFLOOR SPREADING  
 UF spreading rate  
 RT CONTINENTAL DRIFT  
 fracture zones  
 HEAT FLOW  
 magnetic anomalies

mantle convection  
 median valleys  
 mid-ocean ridges  
 moho  
 palaeomagnetism  
 PLATE TECTONICS  
 rifting  
 spreading centres  
 SEAMOUNTS  
 BT SUBMARINE FEATURES  
 NT guyots  
 RT archipelagic aprons  
 mountains  
 relief forms  
 seamounts  
 seamount chains  
 SEASONAL DISTRIBUTION  
 BT temporal distribution  
 RT MAPS  
 MIGRATIONS  
 SEASONAL VARIATIONS  
 SEASONALITY  
 SEASONAL THERMOCLINE  
 BT THERMOCLINE  
 RT metalimnion  
 SEASONAL VARIATIONS  
 SEASONAL VARIATIONS  
 UF seasonal changes  
 within-year variations  
 BT PERIODIC VARIATIONS  
 RT ANNUAL  
 ANNUAL VARIATIONS  
 HORIZONTAL DISTRIBUTION  
 MIGRATIONS  
 phenology  
 regional variations  
 SEASONAL DISTRIBUTION  
 SEASONAL THERMOCLINE  
 SEASONALITY  
 seasons  
 swamp fisheries  
 VERTICAL DISTRIBUTION  
 SEASONALITY  
 BT periodicity  
 RT MIGRATIONS  
 MONSOONS  
 SEASONAL DISTRIBUTION  
 SEASONAL VARIATIONS  
 seasons  
 SEAWATER  
 UF SEA WATER  
 SECCHI DISC  
 BT light measuring instruments  
 RT extinction coefficient  
 light penetration  
 VISIBILITY UNDERWATER  
 SECONDARY PRODUCTION  
 BT BIOLOGICAL PRODUCTION  
 RT carnivores  
 FOOD CHAINS  
 herbivores  
 predators  
 PRIMARY PRODUCTION  
 ZOOPLANKTON  
 SEDIMENT ANALYSIS  
 NT core analysis

RT ANALYSIS  
 ANALYTICAL TECHNIQUES  
 CHEMICAL ANALYSIS  
 composition  
 GEOCHEMISTRY  
 gravimetric techniques  
 hydrocarbon analysis  
 permeability  
 pollution detection  
 pore water samples  
 porosity  
 sediment chemistry  
 SEDIMENT COMPOSITION  
 sediment density  
 SEDIMENT POLLUTION  
 sediment properties  
 sediment samples  
 sediment structure  
 SEDIMENT TEXTURE  
 SEDIMENTS  
 water content  
 SEDIMENT COMPOSITION  
 BT composition  
 RT SEDIMENT ANALYSIS  
 sediment chemistry  
 SEDIMENT TEXTURE  
 SEDIMENT DISTRIBUTION  
 BT DISTRIBUTION  
 RT BOTTOM TOPOGRAPHY  
 GEOGRAPHICAL DISTRIBUTION  
 geological maps  
 isopach maps  
 SEDIMENTS  
 SEDIMENT DYNAMICS  
 BT DYNAMICS  
 RT BOTTOM STRESS  
 CHANNEL FLOW  
 PARTICLE MOTION  
 sediment movement  
 sediment stability  
 SEDIMENT TRANSPORT  
 soil mechanics  
 SEDIMENT POLLUTION  
 UF POLLUTION  
 BT POLLUTION  
 RT chemical pollution  
 groundwater pollution  
 HEAVY METALS  
 OIL POLLUTION  
 seafloor sampling  
 SEDIMENT ANALYSIS  
 sediment sampling  
 sediment-water interface  
 SEDIMENT SORTING  
 BT winnowing  
 RT GRAIN SIZE  
 SEDIMENT TRANSPORT  
 SEDIMENTS  
 SEDIMENT TEXTURE  
 BT sediment properties  
 RT grain orientation  
 grain packing  
 grain shape  
 GRAIN SIZE  
 GRAVEL  
 porosity

SAND  
 SEDIMENT ANALYSIS  
 SEDIMENT COMPOSITION  
 sediment structure  
 SEDIMENTS  
 SEDIMENT TRANSPORT  
 UF sand transport  
 sediment transport rate  
 subaqueous sediment transport  
 NT eolian transport  
 fluvial transport  
 glacial transport  
 longshore sediment transport  
 mass gravity transport  
 rafting  
 RT alluvial deposits  
 bed load  
 BOTTOM CURRENTS  
 BOTTOM STRESS  
 CHANNEL FLOW  
 COASTAL CURRENTS  
 COASTAL EROSION  
 contour currents  
 current scouring  
 DEEP CURRENTS  
 erosion  
 geological maps  
 mass movement  
 NEARSHORE CURRENTS  
 PARTICLE MOTION  
 RADIOACTIVE TRACERS  
 rip currents  
 RIVER PLUMES  
 saltation  
 SEDIMENT DYNAMICS  
 sediment load  
 sediment movement  
 SEDIMENT SORTING  
 SEDIMENTATION  
 SEDIMENTOLOGY  
 SEDIMENTS  
 shelf geology  
 shelf sedimentation  
 shoaling  
 shoals  
 suspended load  
 SUSPENDED PARTICULATE  
 MATTER  
 suspension  
 TIDAL CURRENTS  
 TRACERS  
 traction  
 TRANSPORT  
 TURBIDITY CURRENTS  
 wave effects  
 winnowing  
 SEDIMENT WATER INTERFACE  
 BT INTERFACES  
 RT bed forms  
 BENTHIC ENVIRONMENT  
 gas exchange  
 halmyrolysis  
 HEAT FLOW  
 MUD  
 OCEAN FLOOR  
 SEDIMENT POLLUTION

sediment temperature  
 sediment-water exchanges  
 SEDIMENTS  
 wave-seabed interaction  
 SEDIMENTATION  
 UF accumulation of sediments  
 deposition  
 freshwater sedimentation  
 geological deposition  
 marine sedimentation  
 sediment deposition  
 NT diagenesis  
 estuarine sedimentation  
 fluvial sedimentation  
 glacial sedimentation  
 intertidal sedimentation  
 lacustrine sedimentation  
 lagoonal sedimentation  
 NEARSHORE SEDIMENTATION  
 pelagic sedimentation  
 shelf sedimentation  
 RT accretion  
 alluvial deposits  
 biofacies  
 chemical precipitation  
 CONTINENTAL SLOPE  
 decantation  
 deltas  
 erosion  
 flood plains  
 GEOLOGY  
 GEOMORPHOLOGY  
 provenance  
 REEF FORMATION  
 REEFS  
 SEDIMENT TRANSPORT  
 sedimentary basins  
 sedimentary structures  
 SEDIMENTOLOGY  
 SEDIMENTS  
 SILTING  
 stratigraphy  
 SUSPENDED PARTICULATE  
 MATTER  
 SEDIMENTOLOGY  
 BT GEOLOGY  
 RT diagenesis  
 erosion  
 geological maps  
 GEOMORPHOLOGY  
 MARINE GEOLOGY  
 MINERALOGY  
 palaeontology  
 RECREATIONAL WATERS  
 SEDIMENT TRANSPORT  
 SEDIMENTATION  
 SEDIMENTS  
 SEDIMENTS  
 UF sedimentary deposits  
 NT anoxic sediments  
 authigenic minerals  
 chemical sediments  
 clastics  
 cohesive sediments  
 littoral deposits  
 oxic sediments

pelagic sediments  
 relict sediments  
 terrigenous sediments  
 volcanogenic deposits  
 RT acoustic properties  
 aggregates  
 allochthonous deposits  
 alluvial deposits  
 arenaceous deposits  
 argillaceous deposits  
 autochthonous deposits  
 biological rafting  
 bioturbation  
 carbonate sediments  
 catagenesis  
 cohesionless sediments  
 cosmic dust  
 detrital deposits  
 detritus  
 dewatering  
 eolian deposits  
 extraterrestrial material  
 geotechnology  
 lake deposits  
 lithofacies  
 melanges  
 olistoliths  
 oozes  
 permafrost  
 petrology  
 provenance  
 RESUSPENDED SEDIMENTS  
 river beds  
 salt deposits  
 SEDIMENT ANALYSIS  
 sediment collections  
 sediment density  
 SEDIMENT DISTRIBUTION  
 sediment mixing  
 sediment movement  
 sediment noise  
 SEDIMENT SORTING  
 sediment temperature  
 SEDIMENT TEXTURE  
 SEDIMENT TRANSPORT  
 sediment-water interface  
 sedimentary environment  
 sedimentary rocks  
 sedimentary structures  
 SEDIMENTATION  
 SEDIMENTOLOGY  
 SOILS  
 stratigraphic correlation  
 stratigraphy  
 tidal deposits  
 SEISMIC EXPLORATION  
 UF seismic methods  
 seismic profiling  
 BT GEOPHYSICAL EXPLORATION  
 NT seismic reflection profiling  
 seismic refraction profiling  
 sub-bottom profiling  
 RT GEOLOGICAL SURVEYS  
 seismic energy sources  
 seismic equipment  
 seismic profiles

SEISMOLOGY  
 SURVEYS  
 SEISMIC STRATIGRAPHY  
 UF acoustic stratigraphy  
 BT stratigraphy  
 RT seismic profiles  
 seismic refraction profiles  
 stratigraphic correlation  
 SEISMOLOGY  
 BT GEOPHYSICS  
 RT anisotropic rocks  
 earthquakes  
 epicentres  
 GEOLOGY  
 GEOMORPHOLOGY  
 ground motion  
 microearthquakes  
 microseisms  
 richter scale  
 seismic activity  
 SEISMIC EXPLORATION  
 seismic waves  
 seismometers  
 tiltmeters  
 SEMIDIURNAL TIDES  
 BT TIDES  
 SENSORS  
 UF probes (instruments)  
 probes (sensors)  
 BT ELECTRONIC EQUIPMENT  
 NT TOWED SENSORS  
 RT CONDUCTIVITY SENSORS  
 FLOWMETERS  
 light measuring instruments  
 MEASURING DEVICES  
 OCEANOGRAPHIC EQUIPMENT  
 pH sensors  
 PRESSURE SENSORS  
 RADIOMETERS  
 RECORDING EQUIPMENT  
 REMOTE SENSING  
 resistivity probes  
 sound recorders  
 streamers  
 test equipment  
 TRANSDUCERS  
 wave direction sensors  
 SEPARATION PROCESSES  
 NT demineralization  
 dialysis  
 dissolution  
 distillation  
 ion exchange  
 leaching  
 osmosis  
 solvent extraction  
 RT oil treating  
 SEWAGE  
 UF sewage effluents  
 BT wastes  
 RT bioaeration  
 chemical pollution  
 detergents  
 DOMESTIC WASTES  
 drainage water  
 fertilizers



INDUSTRIAL WASTES  
 organic wastes  
 OUTFALLS  
 SEWAGE DISPOSAL  
 sewage ponds  
 sewage treatment  
 SLUDGE  
 urine  
 waste water  
 SEWAGE DISPOSAL  
 UF sewage sludge disposal  
 BT WASTE DISPOSAL  
 RT INDUSTRIAL WASTES  
 OUTFALLS  
 radioactive wastes  
 sanitary engineering  
 SEWAGE  
 sewage ponds  
 sewage treatment  
 waste water  
 WATER POLLUTION  
 SHALLOW WATER  
 RT CONTINENTAL SHELVES  
 DEEP WATER  
 LAGOONS  
 LITTORAL ZONE  
 marshes  
 REEFS  
 shallow-water tides  
 shallow-water waves  
 SHELF DYNAMICS  
 SHELF SEAS  
 shoals  
 SURFACE WATER  
 swamps  
 WATER  
 WATER DEPTH  
 wave refraction  
 wave scouring  
 SHALLOW WATER WAVES  
 UF long gravity waves  
 long waves  
 long-period water waves  
 long-period waves  
 BT WATER WAVES  
 NT cnoidal waves  
 solitary waves  
 tidal bores  
 RT NONLINEAR WAVES  
 SHALLOW WATER  
 STORM SURGES  
 tidal waves  
 TSUNAMIS  
 wave scouring  
 SHEAR FLOW  
 BT FLUID FLOW  
 NT stratified shear flow  
 turbulent shear flow  
 RT dynamic viscosity  
 mixing length  
 RICHARDSON NUMBER  
 SHEAR  
 shear probes  
 vertical shear  
 WAVE INTERACTIONS  
 SHEAR ZONE

RT faults  
 ores  
 SHELF CURRENTS  
 BT WATER CURRENTS  
 RT OCEAN CURRENTS  
 SHELF DYNAMICS  
 SHELF WAVES  
 SHELF DYNAMICS  
 UF coastal circulation  
 shallow-water dynamics  
 shelf circulation  
 BT water circulation  
 NT BAY DYNAMICS  
 ESTUARINE DYNAMICS  
 FJORD DYNAMICS  
 NEARSHORE DYNAMICS  
 SHELF EDGE DYNAMICS  
 RT coastal counter currents  
 COASTAL JETS  
 COASTAL OCEANOGRAPHY  
 COASTAL UPWELLING  
 COASTAL WATERS  
 CONTINENTAL SHELVES  
 DYNAMICAL OCEANOGRAPHY  
 edge fronts  
 semi-enclosed seas  
 SHALLOW WATER  
 SHELF CURRENTS  
 SHELF SEAS  
 SHELF WAVES  
 TIDAL MIXING  
 SHELF EDGE DYNAMICS  
 BT SHELF DYNAMICS  
 RT SHELF EDGE  
 SHELF FRONTS  
 slope processes  
 SHELF EDGE FRONTS  
 BT SHELF FRONTS  
 RT CONTINENTAL SHELVES  
 SHELF DYNAMICS  
 SHELF EDGE  
 SHELF FRONTS  
 BT OCEANIC FRONTS  
 NT SHELF DYNAMICS  
 RT SHELF DYNAMICS  
 SHELF EDGE DYNAMICS  
 SHELF SEAS  
 SHELF SEAS  
 BT MARGINAL SEAS  
 RT BOTTOM CURRENTS  
 CONTINENTAL SHELVES  
 semi-enclosed seas  
 SHALLOW WATER  
 SHELF DYNAMICS  
 SHELF EDGE  
 shelf facies  
 SHELF FRONTS  
 shelf geology  
 shelf sedimentation  
 SUBSURFACE CURRENTS  
 SHELF WAVES  
 BT TRAPPED WAVES  
 RT NONLINEAR WAVES  
 SHELF CURRENTS  
 SHELF DYNAMICS  
 SHIP DESIGN

BT DESIGN  
 RT hulls  
 ship hulls  
 ship models  
 ship performance  
 SHIP TECHNOLOGY  
 SHIP ROUTEING  
 UF weather routing  
 NT ice routing  
 RT HURRICANES  
 NAVIGATION  
 wave forecasting  
 WEATHER FORECASTING  
 SHIP TECHNOLOGY  
 UF marine engineering  
 naval architecture  
 naval engineering  
 naval technology  
 SHIPBUILDING  
 BT TECHNOLOGY  
 RT artificial harbours  
 defence craft  
 ENGINEERING  
 engineering drawings  
 fishing vessels  
 fuel economy  
 hydrofoils  
 marine transportation  
 naval bases  
 patents  
 propulsion systems  
 RESEARCH VESSELS  
 SHIP DESIGN  
 ship hulls  
 ship models  
 ship motion  
 ship performance  
 ship stability  
 SHIPS  
 steering systems  
 surface craft  
 towed body design  
 UNDERWATER VEHICLES  
 SHIPBOARD ANALYSIS  
 BT WATER ANALYSIS  
 RT ANALYSIS  
 ANALYTICAL TECHNIQUES  
 SHIPBOARD EQUIPMENT  
 UF marine fittings  
 ship fittings  
 BT EQUIPMENT  
 RT diesel engines  
 propulsion systems  
 thrusters  
 SHIPBUILDING  
 UF SHIP TECHNOLOGY  
 SHIPPING  
 RT certification  
 defence craft  
 maritime legislation  
 navigation regulations  
 propulsion systems  
 ship canals  
 ship losses  
 shipping lanes  
 SHIPS

surface craft  
 traffic management  
 UNDERWATER VEHICLES  
 vehicles  
 wrecks  
 SHIPS  
 BT surface craft  
 NT cable ships  
 lighters  
 lightships  
 MERCHANT SHIPS  
 motor boats  
 protection vessels  
 sailing ships  
 supply boats  
 support ships  
 tugs  
 WEATHER SHIPS  
 RT collision avoidance  
 GROUNDINGS  
 ICING  
 logbooks  
 marine transportation  
 NAVIGATION  
 ship models  
 ship mooring systems  
 ship motion  
 ship performance  
 ship stability  
 SHIP TECHNOLOGY  
 SHIPPING  
 steering systems  
 transportation  
 SHRIMP FISHERIES  
 UF cangronid fisheries  
 caridean shrimp fisheries  
 non penaeid shrimp fisheries  
 palaemonid fisheries  
 pandalid fisheries  
 penaeid shrimp fisheries  
 prawn fisheries  
 BT crustacean fisheries  
 RT DEMERSAL FISHERIES  
 LAGOON FISHERIES  
 MARINE FISHERIES  
 migratory species  
 river fisheries  
 SIDE SCAN SONAR  
 BT active sonar  
 RT gloria  
 SEAFLOOR MAPPING  
 sonographs  
 SIGMA T  
 BT WATER DENSITY  
 RT atmospheric pressure  
 DENSITY  
 density sections  
 IN SITU DENSITY  
 in situ temperature  
 knudsen tables  
 potential density  
 SALINITY  
 SIGNAL PROCESSING  
 BT DATA PROCESSING  
 RT fourier analysis  
 SPECTRAL ANALYSIS

TELEMETRY  
 SILICON  
 BT chemical elements  
 RT silicates  
 silicon compounds  
 silicon cycle  
 silicon isotopes  
 TRACE ELEMENTS  
 SILLS  
 BT SUBMARINE FEATURES  
 RT FJORDS  
 relief forms  
 ridges  
 sill depth  
 submarine ridges  
 SILTING  
 UF siltation  
 BT deposition  
 RT navigational channels  
 SEDIMENTATION  
 SILT  
 SIMULATION  
 RT game theory  
 MODELLING  
 operations research  
 PREDICTION  
 simulators  
 SYSTEM ANALYSIS  
 SITE SELECTION  
 UF aquaculture sites  
 site evaluation  
 BT evaluation  
 RT aquaculture facilities  
 aquaculture techniques  
 artificial harbours  
 cage culture  
 DRILLING  
 economic feasibility  
 enclosures  
 ENVIRONMENTAL CONDITIONS  
 ENVIRONMENTAL SURVEYS  
 feasibility studies  
 fishing harbours  
 MINING  
 nature conservation  
 planning  
 POWER PLANTS  
 reptile culture  
 site surveys  
 WASTE DISPOSAL SITES  
 WATER QUALITY  
 SIZE DISTRIBUTION  
 UF size composition  
 BT population structure  
 RT age composition  
 length weight relationships  
 SIZE  
 STATISTICAL ANALYSIS  
 SLOPE CURRENTS,  
 BT WATER CURRENTS  
 SLOPE ENVIRONMENT  
 RT CONTINENTAL SLOPE  
 SLUDGE  
 UF activated sludge  
 sludge (wastes)  
 BT wastes

RT bioaeration  
 MUD  
 organic wastes  
 SEWAGE  
 sewage ponds  
 single cell proteins  
 sludge treatment  
 wastewater aquaculture  
 SNOW  
 BT ATMOSPHERIC PRECIPITATIONS  
 RT hail  
 ICE  
 RAINFALL  
 SOFAR FLOATS  
 BT swallow floats  
 RT SOFAR  
 solar channel  
 SOILS  
 UF EARTH  
 RT agriculture  
 erosion  
 GEOLOGY  
 GRAVEL  
 humus  
 MUD  
 NATURAL RESOURCES  
 SAND  
 SEDIMENTS  
 soil conservation  
 soil erosion  
 soil mechanics  
 SOLAR RADIATION  
 UF diffuse sky radiation  
 global radiation  
 net solar radiation  
 short wave radiation  
 short wave radiation  
 sky radiation  
 BT electromagnetic radiation  
 NT extraterrestrial radiation  
 reflected global radiation  
 RT actinometers  
 air-water interface  
 albedo  
 astronomy  
 CLIMATE  
 CLOUD COVER  
 ENERGY FLOW  
 evaporation  
 infrared radiation  
 insolation  
 IRRADIANCE  
 LIGHT  
 light penetration  
 METEOROLOGY  
 OPTICAL PROPERTIES  
 PHOTOSYNTHESIS  
 phototaxis  
 phototropism  
 pyranometers  
 pyrheliometers  
 radianca  
 radiation balance  
 radiational tides  
 RADIATIVE TRANSFER  
 solar activity

solar cells  
 solar constant  
 solar eclipse  
 solar power  
 solar-terrestrial activity  
 sun  
 thermal radiation  
 ultraviolet radiation  
 water vapour  
 SOLITARY WAVES  
   BT SHALLOW WATER WAVES  
   RT NONLINEAR WAVES  
 SOLITONS  
   SURFACE GRAVITY WAVES  
 SOLITONS  
   RT SOLITARY WAVES  
 SONAR  
   UF asdic  
   SONAR EQUIPMENT  
   SONAR SYSTEMS  
   BT REMOTE SENSING EQUIPMENT  
   NT active sonar  
   passive sonar  
   RT ACOUSTIC ARRAYS  
   ACOUSTIC EQUIPMENT  
   ACOUSTIC IMAGERY  
   acoustic navigation  
   detection  
   ECHO SURVEYS  
   ELECTRONIC EQUIPMENT  
   FISH DETECTION  
   fishing operations  
   locating  
   military oceanography  
   OCEANOGRAPHIC EQUIPMENT  
   purse seining  
   SONAR ARRAYS  
   sonar imagery  
   sonar receivers  
   sonar targets  
   SOUND PROPAGATION  
   submarines  
   surveying equipment  
   trawling  
   UNDERWATER EQUIPMENT  
   underwater exploitation  
   UNDERWATER OBJECT  
   LOCATION  
 SONAR ARRAYS  
   BT ACOUSTIC ARRAYS  
   RT ACOUSTIC EQUIPMENT  
   OCEANOGRAPHIC EQUIPMENT  
   SONAR  
 SONAR EQUIPMENT  
   UF SONAR  
 SONAR SYSTEMS  
   UF SONAR  
 SOUND ATTENUATION  
   UF acoustic wave attenuation  
   BT WAVE ATTENUATION  
   RT ACOUSTIC PROPERTIES  
   sound absorption  
   sound pressure  
   SOUND SCATTERING  
   SOUND TRANSMISSION  
 SOUND DISPERSION

  UF acoustic wave dispersion  
   BT DISPERSION  
   RT sound diffraction  
   SOUND PROPAGATION  
   sound refraction  
   SOUND SCATTERING  
   SOUND VELOCITY  
 SOUND MEASUREMENT  
   UF acoustic measurement  
   BT MEASUREMENT  
   RT sound intensity  
   SOUND VELOCITY  
 SOUND PROPAGATION  
   UF acoustic wave propagation  
   RT DEEP WATER  
   DOPPLER EFFECT  
   INTERNAL WAVE EFFECTS  
   INTERNAL WAVES  
   SONAR  
   SOUND  
   sound absorption  
   sound diffraction  
   SOUND DISPERSION  
   sound generation  
   SOUND REFLECTION  
   sound refraction  
   SOUND SCATTERING  
   SOUND TRANSMISSION  
   SOUND VELOCITY  
 SOUND REFLECTION  
   UF acoustic wave reflection  
   BT reflection  
   RT SOUND  
   sound absorption  
   SOUND PROPAGATION  
   SOUND SCATTERING  
   target strength  
 SOUND SCATTERING  
   UF acoustic wave scattering  
   SCATTERING  
   NT BACKSCATTER  
   bottom scattering  
   forward scattering  
   RT REVERBERATION  
   SOUND  
   sound absorption  
   SOUND ATTENUATION  
   sound diffraction  
   SOUND DISPERSION  
   SOUND PROPAGATION  
   SOUND REFLECTION  
   sound refraction  
 SOUND SPECTRA  
   UF acoustic spectra  
   BT SPECTRA  
 SOUND TRANSMISSION  
   UF acoustic wave transmission  
   BT TRANSMISSION  
   RT SOUND  
   SOUND ATTENUATION  
   SOUND PROPAGATION  
   THERMOCLINE  
   transmission loss  
 SOUND VELOCITY  
   UF sound speed  
   wave velocity

  BT VELOCITY  
   RT ACOUSTIC DATA  
   acoustic impedance  
   ACOUSTIC PROPERTIES  
   compressibility  
   HYDROSTATIC PRESSURE  
   SALINITY  
   sediment properties  
   solar channel  
   SOUND  
   sound channels  
   SOUND DISPERSION  
   SOUND MEASUREMENT  
   SOUND PROPAGATION  
 SOUTHERN OSCILLATION  
   RT air temperature  
   ATMOSPHERIC CIRCULATION  
   EL NINO PHENOMENA  
   OSCILLATIONS  
   SEA LEVEL  
   sea level pressure  
 SOUTHERN OSCILLATIONS  
   RT air temperature  
   ATMOSPHERIC CIRCULATION  
   EL NINO PHENOMENA  
   OSCILLATIONS  
   SEA LEVEL  
   sea level pressure  
 SPATIAL DISTRIBUTION  
   UF GEOGRAPHICAL DISTRIBUTION  
 SPATIAL VARIATIONS  
   UF VARIATIONS  
   NT FINESTRUCTURE  
   latitudinal variations  
   MICROSTRUCTURE  
   regional variations  
   RT dimensions  
   HORIZONTAL DISTRIBUTION  
   QUANTITATIVE DISTRIBUTION  
   VERTICAL DISTRIBUTION  
 SPAWNING  
   NT wild spawning  
   RT BREEDING  
   NURSERY GROUNDS  
   reproductive behaviour  
   reproductive cycle  
   sexual reproduction  
   SPAWNING GROUNDS  
   spawning migrations  
   spawning populations  
   spawning seasons  
 SPAWNING GROUNDS  
   NT artificial spawning grounds  
   RT ANADROMOUS SPECIES  
   catadromous species  
   fishing grounds  
   ICHTHYOPLANKTON  
   ichthyoplankton surveys  
   NURSERY GROUNDS  
   reids  
   reproductive behaviour  
   SPAWNING  
   spawning migrations  
   spawning populations  
   spawning seasons  
 SPECIES DIVERSITY

UF community diversity  
 diversity index  
 ecological diversity  
 similarity index  
 RT climax community  
 COMMUNITY COMPOSITION  
 DOMINANT SPECIES  
 ecological succession  
 SPECTRAL ANALYSIS  
 BT MATHEMATICAL ANALYSIS  
 NT maximum entropy spectral analysis  
 RT DATA REDUCTION  
 frequency analysis  
 SIGNAL PROCESSING  
 TEMPORAL VARIATIONS  
 TIME SERIES ANALYSIS  
 wavelorn analysis  
 SPECTRAL COMPOSITION  
 BT OPTICAL PROPERTIES  
 RT BIOLUMINESCENCE  
 colour  
 LIGHT  
 light penetration  
 luminescence  
 spectrophotometers  
 WATER COLOUR  
 SPINUP  
 RT ROTATING FLUIDS  
 SPINUP  
 SPLINES  
 RT NUMERICAL ANALYSIS  
 SPORT FISHING  
 UF flyfishing  
 recreational fishing  
 spin fishing  
 BT RECREATION  
 RT angling  
 ARTIFICIAL REEFS  
 bait  
 bait culture  
 bait fish  
 bait fishing  
 catching methods  
 fee fishing  
 FISHERY MANAGEMENT  
 fishing  
 fishing gear  
 game fish  
 gillnets  
 hooks  
 ice fishing  
 lines  
 permits  
 pits  
 pots  
 ranching  
 rental  
 salmon fisheries  
 spear fishing  
 sport fishing statistics  
 transplantation  
 TUNA FISHERIES  
 SPRING  
 UF SPRING  
 BT seasons  
 STABILITY

NT ship stability  
 slope stability  
 VERTICAL STABILITY  
 RT ballast  
 BUOYANCY  
 EQUILIBRIUM  
 INSTABILITY  
 monin-obukhov length  
 sediment stability  
 stability constants  
 stabilizing  
 steady state  
 STANDING WAVES  
 UF clapotis  
 stationary waves  
 BT oscillatory waves  
 RT hydraulic jump  
 resonance  
 seiches  
 WAVE REFLECTION  
 STATION LISTS  
 BT DATA REPORTS  
 RT CRUISE  
 CRUISE STATIONS  
 DATA  
 logbooks  
 multiship expeditions  
 track charts  
 STATIONS  
 UF oceanographic stations  
 STATISTICAL ANALYSIS  
 UF chi square test  
 statistical methods  
 statistical tests  
 statistics  
 tests for significant differences  
 BT MATHEMATICAL ANALYSIS  
 NT CORRELATION ANALYSIS  
 frequency analysis  
 regression analysis  
 TIME SERIES ANALYSIS  
 variance analysis  
 RT ANALYSIS  
 aproximation  
 biometrics  
 DATA PROCESSING  
 economic analysis  
 gaussian distribution  
 GRAPHIC METHODS  
 graphical analysis  
 kurtosis  
 nematic analysis  
 PREDICTION  
 probability theory  
 random processes  
 SIZE DISTRIBUTION  
 skewness  
 STATISTICAL MODELS  
 statistical sampling  
 statistical tables  
 statisticians  
 statistics  
 STOCHASTIC PROCESSES  
 STATISTICAL MODELS  
 BT MATHEMATICAL MODELS  
 RT game theory

operations research  
 probability theory  
 STATISTICAL ANALYSIS  
 statistics  
 SYSTEM ANALYSIS  
 STD OBSERVATIONS  
 RT CTD OBSERVATIONS  
 HYDROGRAPHIC DATA  
 std profiles  
 STOCHASTIC PROCESSES  
 RT MATHEMATICAL MODELS  
 operations research  
 probability theory  
 random processes  
 STATISTICAL ANALYSIS  
 TIME SERIES ANALYSIS  
 STOCK ASSESSMENT  
 UF stock evaluation  
 RT AERIAL SURVEYS  
 BIOMASS  
 CATCH STATISTICS  
 catch/effort  
 CENSUS  
 ECHO SURVEYS  
 evaluation  
 exploratory fishing  
 fish counters  
 FISHERY DATA  
 FISHERY SURVEYS  
 fishing effort  
 LANDING STATISTICS  
 multispecies fisheries  
 overfishing  
 population characteristics  
 POPULATION DYNAMICS  
 population numbers  
 population structure  
 stock identification  
 STOCKS  
 tagging  
 tags  
 yield  
 STOCKS  
 UF fish stocks  
 wild fish stocks  
 NT brood stocks  
 DEPLETED STOCKS  
 shared stocks  
 unit stocks  
 RT animal populations  
 FISHERY RESOURCES  
 natural populations  
 STOCK ASSESSMENT  
 STOKES WAVES  
 BT NONLINEAR WAVES  
 STORM SURGES  
 UF storm tides  
 SURGES  
 BT SURFACE WATER WAVES  
 NT hurricane waves  
 negative storm surges  
 RT atmospheric pressure  
 beach morphology  
 catastrophic waves  
 coast defences  
 disasters

flooding  
 HURRICANES  
 meteorological tides  
 sea level pressure  
 SHALLOW WATER WAVES  
 storm surge generation  
 storm surge prediction  
 storm tide warning services  
 storm surge barriers  
 SURFACE GRAVITY WAVES  
 tide-surge interaction  
 wind setup  
 STORMS  
 UF gales  
 BT WEATHER  
 RT floods  
 gale force winds  
 HURRICANES  
 lightning  
 meteorological charts  
 METEOROLOGY  
 thunderstorms  
 tornadoes  
 WEATHER FORECASTING  
 WEATHER HAZARDS  
 WINDS  
 STRAITS  
 BT COASTAL WATERS  
 RT CHANNELS  
 TUNNELS  
 WATER EXCHANGE  
 STRATIFICATION  
 NT DENSITY STRATIFICATION  
 SALINITY STRATIFICATION  
 THERMAL STRATIFICATION  
 RT baroclinic mode  
 destratification  
 HYDROGRAPHY  
 LAYERS  
 marotropic mode  
 SALINITY SECTIONS  
 STRATIFIED FLOW  
 TEMPERATURE GRADIENTS  
 TEMPERATURE SECTIONS  
 THERMAL STRUCTURE  
 WATER COLUMN  
 STRATIFIED FLOW  
 BT FLUID FLOW  
 RT baroclinic mode  
 BAROCLINIC MOTION  
 density flow  
 laminar flow  
 STRATIFICATION  
 stratified shear flow  
 STREAM FLOW  
 UF river currents  
 river flow  
 BT WATER CURRENTS  
 RT backwaters  
 flood control  
 FLUID MOTION  
 HYDRODYNAMICS  
 RIVER DISCHARGE  
 river engineering  
 river valleys  
 RIVERS

runoff  
 stream flow rate  
 unidirectional flow  
 watersheds  
 SUBMARINE CANYONS  
 BT SUBMARINE FEATURES  
 RT BOTTOM CURRENTS  
 CONTINENTAL SHELVES  
 CONTINENTAL SLOPE  
 deep-sea fans  
 erosion features  
 relief forms  
 submarine valleys  
 thalweg  
 TURBIDITY CURRENTS  
 valleys  
 SUBMARINE FEATURES  
 UF bottom features  
 submarine topographic features  
 BT topographic features  
 NT abyssal hills  
 abyssal plains  
 archipelagic aprons  
 continental borderland  
 CONTINENTAL MARGINS  
 continental ridges  
 continental rise  
 CONTINENTAL SHELVES  
 CONTINENTAL SLOPE  
 deep-sea channels  
 deep-sea fans  
 fracture zones  
 island slope  
 microcontinents  
 OCEAN BASINS  
 seahights  
 seaknolls  
 seamount chains  
 SEAMOUNTS  
 SHELF EDGE  
 shoals  
 SILLS  
 submarine banks  
 SUBMARINE CANYONS  
 submarine plateaux  
 submarine ridges  
 submarine scarps  
 submarine troughs  
 submarine valleys  
 trenches  
 RT BATHYMETRIC CHARTS  
 BATHYMETRY  
 BOTTOM TOPOGRAPHY  
 erosion features  
 gazeteers  
 MARINE GEOLOGY  
 median valleys  
 OCEAN FLOOR  
 physiographic provinces  
 submarine volcanoes  
 SUBMERSIBLES  
 UF manned submersibles  
 submersibles (manned)  
 BT manned vehicles  
 NT lookout submersibles  
 wet submersibles

RT deep-sea diving  
 diving bells  
 diving equipment  
 diving suits  
 free swimming vehicles  
 life support systems  
 mother ships  
 navigation underwater  
 propulsion systems  
 search and rescue  
 self propelled vehicles  
 submarines  
 underwater medicine  
 SUBSTRATA  
 UF substrates  
 RT artificial substrata  
 BENTHIC ENVIRONMENT  
 BENTHOS  
 bottom culture  
 byssus  
 ECOLOGICAL ZONATION  
 ENVIRONMENTAL EFFECTS  
 HABITAT  
 sessile species  
 settling behaviour  
 substrate preferences  
 SUBSURFACE CURRENTS  
 BT WATER CURRENTS  
 NT DEEP CURRENTS  
 RT BOTTOM CURRENTS  
 lake currents  
 OCEAN CURRENTS  
 SHELF SEAS  
 SUBSURFACE DRIFTERS  
 UF floats  
 subsurface floats  
 BT DRIFTERS  
 NT seabed drifters  
 swallow floats  
 RT CURRENT MEASUREMENT  
 LAGRANGIAN CURRENT  
 MEASUREMENT  
 SUBTROPICAL CONVERGENCES  
 BT oceanic convergence  
 RT GYRES  
 OCEANIC FRONTS  
 SUBTROPICAL GYRE  
 UF GYRES  
 SUBTROPICAL ZONES  
 BT climatic zones  
 SULPHUR COMPOUNDS  
 NT sulphates  
 sulphides  
 sulphites  
 sulphonates  
 sulphur oxides  
 RT anoxic basins  
 chemical compounds  
 SULPHUR  
 sulphuric acid  
 volatile compounds  
 SULPHUR ISOTOPES  
 BT ISOTOPES  
 RT SULPHUR  
 SUMMER  
 BT seasons

SURFACE CHEMISTRY  
 BT CHEMISTRY  
 RT air-water exchanges  
 bubble bursting  
 FOAMS  
 SEA SURFACE  
 SURFACE FILMS  
 surface microlayer  
 SURFACE PROPERTIES  
 surfactants  
 SURFACE CIRCULATION  
 UF near-surface circulation  
 BT WATER CIRCULATION  
 RT GYRES  
 lake dynamics  
 LANGMUIR CIRCULATION  
 OCEAN CIRCULATION  
 SURFACE CURRENTS  
 wind-driven circulation  
 SURFACE CURRENTS  
 BT WATER CURRENTS  
 NT contour currents  
 RT surface layers  
 lake currents  
 OCEAN CURRENTS  
 SURFACE CIRCULATION  
 wind-driven currents  
 SURFACE DRIFTERS  
 BT DRIFTERS  
 NT drift bottles  
 drift cards  
 drogues  
 RT CURRENT MEASUREMENT  
 DRIFTING DATA BUOYS  
 floatsam  
 pumice  
 SURFACE FILMS  
 UF films  
 oil films  
 slicks  
 NT monomolecular films  
 RT capillarity  
 LAYERS  
 oil slicks  
 SEA SURFACE  
 slicks  
 SURFACE CHEMISTRY  
 surface microlayer  
 WAVE DAMPING  
 windrows  
 SURFACE GRAVITY WAVES  
 BT WATER WAVES  
 RT cnoidal waves  
 NONLINEAR WAVES  
 seiches  
 SOLITARY WAVES  
 STORM SURGES  
 SWELL  
 TSUNAMIS  
 WIND WAVES  
 SURFACE LAYERS  
 BT WATER COLUMN  
 NT near-surface layer  
 surface microlayer  
 RT epilimnion  
 LANGMUIR CIRCULATION

slicks  
 SURFACE CURRENTS  
 SURFACE MIXED LAYER  
 SURFACE WATER  
 surface water masses  
 THERMOCLINE  
 UPPER OCEAN  
 WAVE INTERACTIONS  
 SURFACE MIXED LAYER  
 BT MIXED LAYER  
 RT ATMOSPHERIC FORCING  
 epilimnion  
 MIXED LAYER DEPTH  
 OCEANIC BOUNDARY LAYER  
 SURFACE LAYERS  
 THERMOCLINE  
 thermocline decay  
 UPPER OCEAN  
 SURFACE PROPERTIES  
 UF surface phenomena  
 BT properties  
 NT roughness  
 texture  
 RT adhesion  
 adsorption  
 air-water interface  
 albedo  
 capillarity  
 desorption  
 emissivity  
 flotation  
 interface phenomena  
 OPTICAL PROPERTIES  
 PHYSICAL PROPERTIES  
 SEA SURFACE  
 sorption  
 surface activity  
 SURFACE CHEMISTRY  
 surface potential  
 SURFACE TENSION  
 surfacns  
 surfactants  
 WATER PROPERTIES  
 wave geometry  
 windrows  
 SURFACE ROUGHNESS  
 BT roughness  
 RT DRAG COEFFICIENT  
 RADAR ALTIMETRY  
 reflectance  
 WIND WAVE GENERATION  
 SURFACE SALINITY  
 UF sea surface salinity  
 water surface salinity  
 BT SALINITY  
 RT SEA SURFACE  
 SURFACE TEMPERATURE  
 UF ocean surface temperature  
 sea surface temperature  
 surface layer temperature  
 water surface temperature  
 BT WATER TEMPERATURE  
 NT bucket temperature  
 intake temperature  
 surface radiation temperature  
 RT infrared detectors

MICROWAVE IMAGERY  
 SEA SURFACE  
 SURFACE TENSION  
 UF interfacial tension  
 surface energy  
 BT tension  
 RT capillarity  
 CAPILLARY WAVES  
 flotation  
 interface phenomena  
 SURFACE PROPERTIES  
 surfactants  
 WATER PROPERTIES  
 SURFACE TOPOGRAPHY  
 UF SEA SURFACE TOPOGRAPHY  
 water surface topography  
 BT topography  
 RT DYNAMIC TOPOGRAPHY  
 GEOID  
 geoid anomalies  
 marine geodesy  
 RADAR ALTIMETRY  
 SATELLITE ALTIMETRY  
 SEA LEVEL  
 SEA LEVEL MEASUREMENT  
 SEA SURFACE  
 surface slope  
 SURFACE WATER  
 BT WATER  
 RT bottom water  
 epilimnion  
 evaporation  
 SHALLOW WATER  
 SURFACE LAYERS  
 surface microlayer  
 surface water masses  
 water supply  
 SURFACE WATER WAVES  
 UF ocean waves  
 surface waves  
 BT WATER WAVES  
 NT BREAKING WAVES  
 CAPILLARY WAVES  
 constructive waves  
 long-crested waves  
 seiches  
 short-crested waves  
 significant waves  
 STORM SURGES  
 SWELL  
 tidal waves  
 TSUNAMIS  
 WIND WAVES  
 RT design wave  
 DIRECTIONAL SPECTRA  
 EXTREME WAVES  
 interfacial waves  
 near-surface layer  
 SEA STATE  
 sea state scales  
 SEA SURFACE  
 short wave-long wave interactions  
 WAVE ANALYSIS  
 WAVE DAMPING  
 wave geometry  
 WAVE MEASURING EQUIPMENT

wave scouring  
 SURGES  
   UF surge waves  
   RT rides  
     seiches  
     wave period  
   WIND WAVES  
 SURVEYS  
   NT AERIAL SURVEYS  
     aeromagnetic surveys  
   BIOLOGICAL SURVEYS  
     diving surveys  
   ECHO SURVEYS  
   ENVIRONMENTAL SURVEYS  
     fishery surveys  
     geochemical surveys  
   GEOLOGICAL SURVEYS  
   HYDROGRAPHIC SURVEYS  
   POLLUTION SURVEYS  
     resource surveys  
     site surveys  
   RT AIRCRAFT  
   BASELINE STUDIES  
   CENSUS  
   CRUISES  
   DATA COLLECTIONS  
   EXPEDITIONS  
     exploration  
   MAPPING  
     multiship expeditions  
   NATURAL RESOURCES  
     oceanographic institutions  
     REMOTE SENSING  
   RESEARCH VESSELS  
   RESOURCE DEVELOPMENT  
   SAMPLING  
   SEISMIC EXPLORATION  
   stellites  
   surveying  
   surveying equipment  
 SUSPENDED PARTICULATE MATTER  
   UF marine snow  
     particulate matter  
     particulates  
     suspended matter  
     suspended particles  
     suspended solids  
     suspenoids  
   BT particulates  
   NT RESUSPENDED SEDIMENTS  
   RT air-water exchanges  
   BIOGEOCHEMICAL CYCLE  
     colloids  
     detrital deposits  
     detritus  
   DISPERSION  
     eolian dust  
     flocculation  
   LIGHT ABSORPTION  
   LIGHT SCATTERING  
     nepheloid layer  
   NUTRIENT CYCLES  
     particle concentration  
     particle counters  
     particle scattering  
   PARTICULATE FLUX

RIVER PLUMES  
 SEDIMENT TRANSPORT  
   sediment traps  
 SEDIMENTATION  
   seston  
   sinking  
   suspended inorganic matter  
   suspended organic matter  
   suspension  
   WATER COLOUR  
 SWELL  
   UF ground swell  
   BT SURFACE WATER WAVES  
   NT rollers  
   RT beach cusps  
   SURFACE GRAVITY WAVES  
   WIND WAVES  
 SYNTHETIC APERTURE RADAR  
   BT microwave radar  
   RT SCATTEROMETERS  
 SYSTEM ANALYSIS  
   UF systems analysis  
   RT COMPUTER PROGRAMS  
   MATHEMATICAL MODELS  
   METHODOLOGY  
     operations research  
   SIMULATION  
   STATISTICAL MODELS  
 TELEMETRY  
   UF telemetering  
     telemetry systems  
   BT COMMUNICATION SYSTEMS  
   NT ACOUSTIC TELEMETRY  
     biotelemetry  
   RADIO TELEMETRY  
   RT COMMUNICATION  
     data transmission  
   ELECTRONIC EQUIPMENT  
     gear research  
   MEASURING DEVICES  
   MICROWAVES  
   MONITORING  
   MONITORING SYSTEMS  
   RECORDING EQUIPMENT  
     remote control  
     satellite communication  
   SIGNAL PROCESSING  
     sonic tags  
 TELEPHONE SYSTEMS  
   UF telephones  
   BT COMMUNICATION SYSTEMS  
     submarine cables  
 TEMPERATURE  
   BT thermodynamic properties  
   NT air temperature  
     body temperature  
     low temperature  
   POTENTIAL TEMPERATURE  
     sediment temperature  
     transition temperatures  
   WATER TEMPERATURE  
   RT ENERGY BALANCE  
   HEAT  
   HEAT BUDGET  
   HEAT TRANSFER  
   TEMPERATURE DIFFERENCES

TEMPERATURE MEASUREMENT  
   temperature tolerance  
   thermal radiation  
 THERMODYNAMICS  
   thermometers  
   thermoreceptors  
 TEMPERATURE ANOMALIES  
   BT anomalies  
   RT solar-terrestrial activity  
     teleconnections  
 TEMPERATURE CHARTS  
   BT HYDROGRAPHIC CHARTS  
   RT isotherms  
 TEMPERATURE SECTIONS  
   WATER TEMPERATURE  
 TEMPERATURE DATA  
   BT HYDROGRAPHIC DATA  
   RT limnological data  
     long-term records  
   OCEANOGRAPHIC DATA  
   WATER TEMPERATURE  
 TEMPERATURE DIFFERENCES  
   NT air-water temperature difference  
   RT air-water exchanges  
     artificial upwelling  
   HEAT TRANSFER  
     sensible heat transfer  
   TEMPERATURE  
 TEMPERATURE EFFECTS  
   BT ENVIRONMENTAL EFFECTS  
   RT bioclimatology  
     fields  
   MIGRATIONS  
     pyrolysis  
     temperature preferences  
     temperature tolerance  
     thermal aquaculture  
     thermal stimuli  
   WATER TEMPERATURE  
     winterkill  
 TEMPERATURE GRADIENT  
   NT adiabatic lapse rates  
     adiabatic temperature gradient  
     geothermal gradient  
   RT DOUBLE DIFFUSION  
   STRATIFICATION  
     temperature inversions  
   TEMPERATURE PROFILES  
   THERMAL STRATIFICATION  
   THERMAL STRUCTURE  
   THERMOCLINE  
   WATER TEMPERATURE  
 TEMPERATURE MEASUREMENT  
   UF temperature measuring  
   BT MEASUREMENT  
   NT geothermal measurement  
   RT bucket temperature  
     infrared detectors  
     intake temperature  
   TEMPERATURE  
 TEMPERATURE PROFILES  
   BT VERTICAL PROFILES  
   RT ctd profiles  
     std profiles  
   TEMPERATURE GRADIENTS  
     temperature maximum layer

temperature minimum layer  
 TEMPERATURE SECTIONS  
 WATER TEMPERATURE  
 TEMPERATURE SECTIONS  
 BT HYDROGRAPHIC SECTIONS  
 RT BATHY THERMOGRAPHIC DATA  
 isotherms  
 STRATIFICATION  
 TEMPERATURE CHARTS  
 TEMPERATURE PROFILES  
 THERMAL STRUCTURE  
 VERTICAL DISTRIBUTION  
 WATER TEMPERATURE  
 TEMPORAL VARIATIONS  
 UF changes  
 VARIATIONS  
 NT long-term changes  
 PERIODIC VARIATIONS  
 short-term changes  
 VARIABILITY  
 RT OSCILLATIONS  
 phenology  
 SPECTRAL ANALYSIS  
 TIME SERIES  
 TIME SERIES ANALYSIS  
 TERMINOLOGY  
 UF definitions  
 nomenclature  
 RT ACRONYMS  
 CLASSIFICATION SYSTEMS  
 glossaries  
 identification  
 standardization  
 standards  
 synonymy  
 thesaurus  
 vernacular names  
 THERMAL CONDUCTIVITY  
 UF CONDUCTIVITY  
 BT thermodynamic properties  
 RT eddy conductivity  
 geothermal gradient  
 heat conduction  
 HEAT FLOW  
 ice properties  
 sediment properties  
 specific heat  
 thermal diffusivity  
 WATER PROPERTIES  
 THERMAL EXPANSION  
 UF thermal expansion coefficient  
 BT thermodynamic properties  
 RT specific volume  
 WATER PROPERTIES  
 THERMAL FRONTS  
 BT FRONTS  
 RT FRONTOGENESIS  
 THERMAL PLUMES  
 BT PLUMES  
 RT fossil fueled power plants  
 NUCLEAR POWER PLANTS  
 thermal aquaculture  
 thermal decomposition  
 thermal diffusion  
 THERMAL POLLUTION  
 WATER MIXING

THERMAL POLLUTION  
 UF POLLUTION  
 thermal effluents  
 BT POLLUTION  
 RT BRACKISH WATER POLLUTION  
 cooling ponds  
 cooling water  
 fossil fueled power plants  
 freshwater pollution  
 HEAT  
 MARINE POLLUTION  
 NUCLEAR POWER PLANTS  
 POLLUTION CONTROL  
 POWER PLANTS  
 radioactive wastes  
 thermal aquaculture  
 thermal decomposition  
 THERMAL PLUMES  
 thermodynamic properties  
 waste heat  
 WATER POLLUTION  
 WATER TEMPERATURE  
 THERMAL POWER  
 BT power from the sea  
 NT OTEC  
 RT artificial upwelling  
 geothermal power  
 THERMAL STRATIFICATION  
 UF STRATIFICATION  
 BT STRATIFICATION  
 RT discontinuity layers  
 epilimnion  
 HEAT BUDGET  
 HYDROGRAPHY  
 hypolimnion  
 INTERMEDIATE WATER MASSES  
 lakes  
 metalimnion  
 PHYSICAL LIMNOLOGY  
 PHYSICAL OCEANOGRAPHY  
 reservoirs  
 sound channels  
 TEMPERATURE GRADIENTS  
 temperature inversions  
 THERMAL STRUCTURE  
 THERMOCLINE  
 thermodynamic properties  
 WATER CIRCULATION  
 WATER TEMPERATURE  
 THERMAL STRUCTURE  
 RT ATMOSPHERIC FORCING  
 dicothermal layer  
 HURRICANES  
 HYDROGRAPHY  
 STRATIFICATION  
 TEMPERATURE GRADIENTS  
 TEMPERATURE SECTIONS  
 thermal domes  
 THERMAL STRATIFICATION  
 THERMOCLINE  
 thermostads  
 WATER TEMPERATURE  
 THERMISTOR CHAINS  
 UF thermistor arrays  
 BT ARRAYS  
 RT OCEANOGRAPHIC EQUIPMENT

thermistors  
 THERMOCLINE  
 BT discontinuity layers  
 NT diurnal thermocline  
 PERMANENT THERMOCLINE  
 SEASONAL THERMOCLINE  
 RT clines  
 dicothermal layer  
 ecoclines  
 ENVIRONMENTAL FACTORS  
 epilimnion  
 hypolimnion  
 isotherms  
 metalimnion  
 MIXED LAYER DEPTH  
 PYCNOCLINE  
 SOUND TRANSMISSION  
 SURFACE LAYERS  
 SURFACE MIXED LAYER  
 TEMPERATURE GRADIENTS  
 THERMAL STRATIFICATION  
 THERMAL STRUCTURE  
 thermocline decay  
 VERTICAL DISTRIBUTION  
 WATER COLUMN  
 WATER MASSES  
 WATER TEMPERATURE  
 THERMODYNAMICS  
 BT physics  
 RT ADIABATIC PROCESSES  
 ENERGY  
 ENERGY BALANCE  
 enthalpy  
 entropy  
 EQUATIONS OF STATE  
 HEAT  
 heat sinks  
 HEAT TRANSFER  
 isentropic processes  
 isothermal processes  
 phase changes  
 TEMPERATURE  
 thermodynamic activity  
 thermodynamic equilibrium  
 thermodynamic properties  
 THERMOHALINE CIRCULATION  
 BT OCEAN CIRCULATION  
 NT haline circulation  
 RT wind-driven circulation  
 TIDAL ANALYSIS  
 BT WAVE ANALYSIS  
 RT ANALYSIS  
 equilibrium tides  
 fourier analysis  
 HARMONIC ANALYSIS  
 RESPONSE ANALYSIS  
 tidal constants  
 TIDAL CONSTITUENTS  
 tidal motion  
 tidal perturbation  
 TIDAL PREDICTION  
 TIDE GENERATING POTENTIAL  
 TIDES  
 TIME SERIES ANALYSIS  
 TIDAL CONSTITUENTS  
 UF harmonic tidal constituents



partial tides  
 tidal components  
 RT harmonic functions  
 lunar diurnal tides  
 lunar semidiurnal tides  
 lunar tides  
 pole tides  
 radiational tides  
 solar diurnal tides  
 solar semidiurnal tides  
 solar tides  
 TIDAL ANALYSIS  
 tidal constants  
 TIDAL CURRENTS  
 UF tidal flow  
 tidal stream  
 BT WATER CURRENTS  
 NT ebb currents  
 flood currents  
 rotary currents  
 RT bed forms  
 CURRENT CHARTS  
 ESTUARINE DYNAMICS  
 longshore currents  
 oscillatory flow  
 RESIDUAL FLOW  
 sand waves  
 scour hollows  
 SEDIMENT TRANSPORT  
 telluric currents  
 tidal inlets  
 TIDAL MIXING  
 tidal tables  
 tidal waves  
 TIDES  
 TIDAL CYCLES  
 BT cycles  
 RT beach morphology  
 ebb current  
 ebb currents  
 flood currents  
 high water  
 INTERTIDAL ENVIRONMENT  
 low tide  
 TIDAL FLATS  
 TIDAL MODELS  
 TIDAL RANGE  
 TIDES  
 TIDAL DATUM  
 BT datum level  
 RT lowest astronomical tides  
 MEAN SEA LEVEL  
 TIDE GAUGES  
 TIDAL DYNAMICS  
 BT WAVE DYNAMICS  
 RT tidal motion  
 TIDAL PROPAGATION  
 tidal waves  
 TIDES  
 TIDAL EFFECTS  
 BT ENVIRONMENTAL EFFECTS  
 RT beach erosion  
 TIDES  
 TIDAL FLATS  
 UF intertidal flats  
 BT coastal landforms

RT COASTAL ZONE  
 ESTUARIES  
 estuarine sedimentation  
 INTERTIDAL ENVIRONMENT  
 intertidal sedimentation  
 marshes  
 MUD  
 mud banks  
 SALT MARSHES  
 TIDAL CYCLES  
 TIDES  
 TIDAL MIXING  
 UF tidal stirring  
 BT WATER MIXING  
 RT ESTUARINE DYNAMICS  
 MIXING PROCESSES  
 SHELF DYNAMICS  
 TIDAL CURRENTS  
 TIDAL MODELS  
 BT MATHEMATICAL MODELS  
 RT TIDAL CYCLES  
 TIDAL OSCILLATIONS  
 RT OSCILLATIONS  
 tidal resonance  
 TIDAL POWER  
 BT power from the sea  
 RT HYDROELECTRIC POWER  
 tidal amplitude  
 tidal barrages  
 tidal dissipation  
 tidal energy  
 tidal power plants  
 TIDAL RANGE  
 TIDES  
 WAVE POWER  
 TIDAL PREDICTION  
 UF tide predicting machines  
 tide prediction  
 BT PREDICTION  
 RT cotidal charts  
 TIDAL ANALYSIS  
 tidal charts  
 tidal tables  
 TIDES  
 TIDAL PROPAGATION  
 BT WAVE PROPAGATION  
 RT cotidal charts  
 TIDAL DYNAMICS  
 tidal waves  
 TIDAL RANGE  
 UF tidal elevation  
 RT age of tide  
 corange charts  
 corange lines  
 cotidal lines  
 tidal amplitude  
 TIDAL CYCLES  
 TIDAL POWER  
 TIDAL RECORDS  
 BT analog records  
 RT records  
 tide gauges  
 tidal curves  
 TIDE GAUGES  
 UF TIDE GAUGE  
 tide measuring equipment

tide pole  
 tide staff  
 BT MEASURING DEVICES  
 NT deep-sea tide gauges  
 gauges  
 RT OCEANOGRAPHIC EQUIPMENT  
 PRESSURE SENSORS  
 SEA LEVEL MEASUREMENT  
 TIDAL DATUM  
 TIDAL RECORDS  
 TIDE GENERATING POTENTIAL  
 UF tide generating forces  
 tide potential  
 RT equilibrium tides  
 TIDAL ANALYSIS  
 TIDES  
 UF TIDES  
 BT tidal motion  
 NT astronomical tides  
 barotropic tides  
 diurnal tides  
 equilibrium tides  
 estuarine tides  
 high water  
 long-period tides  
 lunar tides  
 meteorological tides  
 NEAP TIDES  
 nodal tides  
 ocean tides  
 pole tides  
 quarter diurnal tides  
 radiational tides  
 SEMIDIURNAL TIDES  
 shallow-water tides  
 solar tides  
 spring tides  
 RT atmospheric tides  
 barotropic tides  
 COASTAL ZONE  
 DYNAMICAL OCEANOGRAPHY  
 earth tides  
 ECOLOGICAL ZONATION  
 INLETS  
 low tide  
 moon phases  
 ocean loading  
 SEA LEVEL  
 SURGES  
 TIDAL ANALYSIS  
 TIDAL CURRENTS  
 TIDAL CYCLES  
 TIDAL DYNAMICS  
 TIDAL EFFECTS  
 TIDAL FLATS  
 TIDAL POWER  
 TIDAL PREDICTION  
 tidal waves  
 TIME SERIES  
 RT DATA  
 fixed stations  
 OCEANOGRAPHIC DATA  
 probability theory  
 standard ocean sections  
 TEMPORAL VARIATIONS  
 TIME SERIES ANALYSIS

TIME SERIES ANALYSIS  
 BT STATISTICAL ANALYSIS  
 RT ANALYSIS  
 CORRELATION ANALYSIS  
 fourier analysis  
 HARMONIC ANALYSIS  
 spectral analysis  
 STOCHASTIC PROCESSES  
 TEMPORAL VARIATIONS  
 TIDAL ANALYSIS  
 TIME SERIES  
 TOMOGRAPHY  
 UF ACOUSTIC TOMOGRAPHY  
 TOPOGRAPHIC EFFECTS  
 NT BOTTOM TOPOGRAPHY  
 EFFECTS  
 RT air flow over land  
 contour currents  
 FLOW OVER SURFACES  
 lee waves  
 WAVE TRAPPING  
 TOPOGRAPHIC FEATURES  
 UF physiographic features  
 NT landforms  
 SUBMARINE FEATURES  
 RT banks (topography)  
 basins  
 beach features  
 bed forms  
 BOTTOM TOPOGRAPHY  
 CHANNELS  
 COASTAL INLETS  
 erosion  
 erosion features  
 escarpments  
 GEOGRAPHY  
 GEOMORPHOLOGY  
 GLACIAL FEATURES  
 INLETS  
 physiographic provinces  
 relief forms  
 slopes  
 terraces  
 topographic maps  
 topography  
 topography (geology)  
 TOWED BODIES  
 RT towed body design  
 TOWED SENSORS  
 towing  
 UNDERWATER VEHICLES  
 TOXINS  
 UF biological poisons  
 TRACE ELEMENTS  
 NT TRACE METALS  
 RT baron  
 bromine  
 chemical elements  
 CHROMIUM  
 cobalt  
 copper  
 fluorine  
 GEOCHEMISTRY  
 iodine  
 iron  
 magnesium

manganese  
 molybdenum  
 NUTRIENTS  
 rubidium  
 sediment chemistry  
 selenium  
 SILICON  
 strontium  
 TRACERS  
 tungsten  
 vanadium  
 WATER ANALYSIS  
 water properties  
 zinc  
 TRACE METALS  
 BT TRACE ELEMENTS  
 RT aluminium  
 europium  
 gallium  
 germanium  
 gold  
 hafnium  
 indium  
 iridium  
 iron  
 lead  
 metals  
 niobium  
 osmium  
 palladium  
 phenium  
 platinum  
 polonium  
 rhodium  
 ruthenium  
 scandium  
 silver  
 tantalum  
 thallium  
 tin  
 titanium  
 tungsten  
 vanadium  
 zirconium  
 TRACER TECHNIQUES  
 NT isotope dilution  
 RT TRACERS  
 TRACERS  
 NT dyes  
 RADIOACTIVE TRACERS  
 RT ISOTOPES  
 SEDIMENT TRANSPORT  
 TRACE ELEMENTS  
 TRACER TECHNIQUES  
 TRACKING  
 UF acoustic tracking  
 continuous tracking  
 fish tracking  
 radio tracking,  
 tracking systems  
 ultrasonic tracking  
 NT hurricane tracking  
 RT acoustic beacons  
 BEHAVIOUR  
 biotelemetry  
 detection

ECHO SURVEYS  
 identification  
 locating  
 MIGRATIONS  
 pingers  
 sonic tags  
 TRADE WINDS  
 UF tropical easterlies  
 BT planetary winds  
 NT equatorial easterlies  
 RT COASTAL UPWELLING  
 trade wind inversion  
 TROPICAL METEOROLOGY  
 TRAINING  
 RT developing countries  
 EDUCATION  
 FISHERY SCIENCES  
 INTERNATIONAL COOPERATION  
 technology transfer  
 traing centres  
 TRAINING AIDS  
 TRAINING AIDS  
 UF teaching aids  
 RT audiovisual material  
 EDUCATION  
 gear handling  
 MANUALS  
 seamanship  
 simulators  
 TRAINING  
 TRAINING CENTRES  
 TRAINING CENTRES  
 UF training centers  
 RT CURRICULA  
 developing countries  
 EDUCATION  
 EDUCATION ESTABLISHMENTS  
 INTERNATIONAL COOPERATION  
 MANUALS  
 REPORT LITERATURE  
 TRAINING  
 TRAINING AIDS  
 TRANSDUCERS  
 NT ACOUSTIC TRANSDUCERS  
 piezoelectric transducers  
 ultrasonic transducers  
 RT accelerometers  
 ACOUSTIC ARRAYS  
 PRESSURE SENSORS  
 SENSORS  
 strain gauges  
 transducer arrays  
 TRANSLATIONS  
 BT DOCUMENTS  
 RT DATA COLLECTIONS  
 information handling  
 TRANSMISSION  
 NT LIGHT TRANSMISSION  
 SOUND TRANSMISSION  
 RT absorption  
 attenuation  
 reflection  
 wave motion  
 TRANSMISSOMETERS  
 BT light measuring instruments  
 RT LIGHT ABSORPTION

LIGHT SCATTERING  
 particle concentration  
 TRANSPARENCY  
 TRANSPARENCY  
 BT OPTICAL PROPERTIES  
 NT water transparency  
 RT LIGHT ABSORPTION  
 light refraction  
 LIGHT TRANSMISSION  
 nephelometers  
 refraction  
 TRANSMISSOMETERS  
 TURBIDITY  
 TRANSPORT PROCESSES  
 NT ADVECTION  
 DIFFUSION  
 RT SALT FINGERS  
 TRANSPORT  
 WATER MOTION  
 TRAPPED WAVES  
 UF bottom trapped waves  
 coastal trapped waves  
 BT WATER WAVES  
 NT edge waves  
 KELVIN WAVES  
 SHELF WAVES  
 surf beats  
 RT WAVE TRAPPING  
 TRITIUM  
 BT hydrogen isotopes  
 TROPIC LEVELS  
 RT BIOLOGICAL PRODUCTION  
 carnivores  
 ECOSYSTEMS  
 ENERGY FLOW  
 feeding behaviour  
 FOOD CHAINS  
 herbivores  
 omnivores  
 trophodynamic cycle  
 TROPIC RELATIONSHIPS  
 RT FOOD CHAINS  
 FOOD WEBS  
 INTERSPECIFIC RELATIONSHIPS  
 INTERSPECIFIC RELATIONSHIPS  
 TROPIC STRUCTURE  
 trophodynamic cycle  
 TROPIC STRUCTURE  
 UF trophic status  
 trophic zonality  
 RT ECOSYSTEMS  
 TROPIC RELATIONSHIPS  
 TROPICAL ENVIRONMENT  
 UF tropical climate  
 BT environments  
 RT atolls  
 dry season  
 MONSOONS  
 rainy season  
 tropical lakes  
 TROPICAL METEOROLOGY  
 TROPICAL OCEANOGRAPHY  
 TROPICAL METEOROLOGY  
 UF tropical climatology  
 BT METEOROLOGY  
 RT easterly waves

EQUATORIAL DYNAMICS  
 equatorial trough  
 HURRICANES  
 MONSOONS  
 TRADE WINDS  
 tropical depressions  
 TROPICAL ENVIRONMENT  
 TROPICAL OCEANOGRAPHY  
 TROPICAL OCEANOGRAPHY  
 BT OCEANOGRAPHY  
 RT EQUATORIAL CIRCULATION  
 EQUATORIAL DYNAMICS  
 hurricane waves  
 monsoon reversal  
 MONSOONS  
 TROPICAL ENVIRONMENT  
 TROPICAL METEOROLOGY  
 TSUNAMIS  
 UF seismic sea waves  
 tsunamis  
 BT SURFACE WATER WAVES  
 RT catastrophic waves  
 disasters  
 earthquakes  
 edge waves  
 flooding  
 floods  
 PREDICTION  
 SEA LEVEL VARIATIONS  
 shallow-water waves  
 SURFACE GRAVITY WAVES  
 tidal waves  
 tsunami generation  
 tsunami prediction  
 volcanic eruptions  
 warning services  
 wave effects  
 TUNA FISHERIES  
 UF albacore fisheries  
 billfisheries  
 bonito fisheries  
 king mackerel fisheries  
 skipjack tuna fisheries  
 swordfish fisheries  
 tuna and tuna-like fisheries  
 BT finfish fisheries  
 RT bait culture  
 bait fishing  
 longlining  
 MACKEREL FISHERIES  
 MARINE FISHERIES  
 migratory species  
 PELAGIC FISHERIES  
 pole-line fishing  
 purse seining  
 SPORT FISHING  
 TUNNELS  
 RT BRIDGE  
 STRAITS  
 transportation  
 TURBIDITY  
 BT PHYSICAL PROPERTIES  
 RT absorption spectra  
 AEROSOLS  
 colloids  
 detritus

disturbance  
 haze  
 LIGHT ABSORPTION  
 LIGHT ATTENUATION  
 light penetration  
 LIGHT SCATTERING  
 nepheloid layer  
 nephelometers  
 OPTICAL PROPERTIES  
 particle concentration  
 particle distribution  
 particle size  
 RIVER PLUMES  
 suspended inorganic matter  
 suspended organic matter  
 SUSPENDED PARTICULATE  
 MATTER  
 transmittance  
 TRANSPARENCY  
 turbidimeters  
 TURBIDITY CURRENTS  
 VISIBILITY UNDERWATER  
 WATER COLOUR  
 WATER PROPERTIES  
 water transparency  
 TURBIDITY CURRENTS  
 UF suspension currents  
 BT sediment gravity flows  
 RT ABYSSAL ZONE  
 BOTTOM CURRENTS  
 cohesionless sediments  
 CONTINENTAL SLOPE  
 deep-sea fans  
 density flow  
 earthquakes  
 fans  
 nepheloid layer  
 SEDIMENT TRANSPORT  
 submarine cable breaks  
 SUBMARINE CANYONS  
 turbidities  
 TURBIDITY  
 turbidity current structures  
 TURBULENCE  
 UF isotropic turbulence  
 BT FLUID MOTION  
 NT atmospheric turbulence  
 OCEANIC TURBULENCE  
 RT DIFFUSION  
 eddy conductivity  
 EDDY DIFFUSIVITY  
 EDDY VISCOSITY  
 reynolds stresses  
 rhodamine b-dye  
 TURBIDITY  
 turbulence boundary layer  
 TURBULENCE MEASUREMENT  
 TURBULENT DIFFUSION  
 TURBULENT FLOW  
 turbulent transfer  
 VORTICES  
 VORTICITY  
 wakes  
 WATER CIRCULATION  
 wave dissipation  
 WAVE INTERACTIONS

TURBULENCE MEASUREMENT  
 BT FLOW MEASUREMENT  
 RT ANEMOMETERS  
 atmospheric turbulence  
 OCEANIC TURBULENCE  
 OCEANIC TURBULENCE  
 TURBULENCE  
 wind measuring equipment  
 TURBULENT BOUNDARY LAYER  
 BT BOUNDARY LAYER  
 RT laminar boundary layer  
 reynolds stresses  
 TURBULENCE  
 TURBULENT FLOW  
 TURBULENT DIFFUSION  
 UF eddy diffusion  
 BT DIFFUSION  
 RT atmospheric diffusion  
 atmospheric turbulence  
 dye dispersion  
 eddy conduction  
 eddy diffusivity  
 EDDY VISCOSITY  
 MIXING PROCESSES  
 OCEANIC TURBULENCE  
 TURBULENCE  
 TURBULENT ENTRAINMENT  
 BT FLUID MOTION  
 RT buoyant jets  
 MIXING PROCESSES  
 PLUMES  
 salt-wedge estuaries  
 SEPARATION  
 TURBULENT FLOW  
 TURBULENT FLOW  
 BT FLUID FLOW  
 NT cavitation  
 RT atmospheric turbulence  
 CHANNEL FLOW  
 EDDY VISCOSITY  
 laminar flow  
 multiphase flow  
 OCEANIC TURBULENCE  
 reynolds number  
 reynolds stresses  
 TURBULENCE  
 TURBULENT BOUNDARY LAYER  
 TURBULENT ENTRAINMENT  
 turbulent shear flow  
 UNDERWATER EQUIPMENT  
 BT EQUIPMENT  
 RT archaeology  
 diving tools  
 SONAR  
 underwater cameras  
 underwater exploitation  
 underwater photography  
 underwater television  
 UNDERWATER VEHICLES  
 working underwater  
 UNDERWATER EXPLOSIONS  
 BT explosions  
 RT nuclear explosions  
 radioactive contamination  
 undersea warfare  
 UNDERWATER OBJECT LOCATION

BT locating  
 RT salvaging  
 search and rescue  
 SONAR  
 WRECK LOCATION  
 UNDERWATER STRUCTURES  
 BT OFFSHORE STRUCTURES  
 NT pipelines  
 underwater habitats  
 wellheads  
 RT guide lines  
 OFFSHORE ENGINEERING  
 oil tanks  
 structures  
 work platforms  
 working underwater  
 UNDERWATER VEHICLES  
 UF underwater research vessels  
 BT vehicles  
 NT free-swimming vehicles  
 manned vehicles  
 self-propelled vehicles  
 tethered vehicles  
 UNMANNED VEHICLES  
 RT ballast tanks  
 deployment  
 diving physiology  
 INSTRUMENT PLATFORMS  
 manipulators  
 marine transportation  
 mother ships  
 propulsion systems  
 recovery  
 ship models  
 SHIP TECHNOLOGY  
 SHIPPING  
 TOWED BODIES  
 towed body design  
 TOWED SENSORS  
 transportation  
 UNDERWATER EQUIPMENT  
 underwater exploration  
 underwater propulsion  
 work platforms  
 UNMANNED VEHICLES  
 UF remotely operated vehicles  
 rovs  
 SUBMERSIBLES  
 unmanned submersibles  
 BT UNDERWATER VEHICLES  
 NT seabed vehicles  
 tethered free-swimming vehicles  
 TOWED VEHICLES  
 untethered vehicles  
 RT manned vehicles  
 UPPER OCEAN  
 UF upper layers  
 RT OCEANIC BOUNDARY LAYER  
 OCEANS  
 PERMANENT THERMOCLINE  
 SURFACE LAYERS  
 SURFACE MIXED LAYER  
 surface water masses  
 UPWELLING  
 BT vertical water movement  
 NT COASTAL UPWELLING

equatorial upwelling  
 RT artificial upwelling  
 BIOLOGICAL PRODUCTIO  
 CIRCULATION  
 COASTAL CURRENTS  
 DIVERGENCE  
 divergence zones  
 DOWNWELLING  
 ekman pumping  
 EKMAN TRANSPORT  
 fertility  
 fog  
 longshore currents  
 MIXING PROCESSES  
 NEARSHORE CURRENTS  
 NUTRIENTS  
 oceanic divergences  
 VERTICAL ADVECTION  
 WATER MIXING  
 wind-driven currents  
 WINDS  
 UTILIZATION  
 UF application  
 usage  
 NT plant utilization  
 shark utilization  
 waste utilization  
 water use  
 RT marketing  
 processing fishery products  
 undertilized species  
 VANES  
 UF current meter vanes  
 wind vanes  
 RT DIRECTION INDICATORS  
 VARIABILITY  
 BT TEMPORAL VARIATIONS  
 RT EQUILIBRIUM  
 NONLINEARITY  
 wind constancy  
 VARIATIONS  
 UF magnetic variations  
 phenotypic variations  
 SPATIAL VARIATIONS  
 TEMPORAL VARIATIONS  
 VELOCITY  
 UF absolute velocity  
 speed  
 NT CURRENT VELOCITY  
 group velocity  
 ORBITAL VELOCITY  
 phase velocity  
 seismic velocity  
 settling rate  
 ship speed  
 SOUND VELOCITY  
 wave drift velocity  
 wave velocity  
 WIND SPEED  
 RT acceleration  
 fields  
 KINEMATICS  
 vectors  
 VELOCITY PROFILES  
 VELOCITY GRADIENTS  
 RT CURRENT PROFILES

CURRENT VELOCITY  
 gradients  
 vertical shear  
 WIND PROFILES  
 WIND SPEED  
 VELOCITY MICROSTRUCTURE  
 BT MICROSTRUCTURE  
 RT CURRENT VELOCITY  
 VELOCITY PROFILES  
 UF profiling current meters  
 BT PROFILERS  
 RT CURRENT MEASURING  
 EQUIPMENT  
 CURRENT PROFILES  
 CURRENT VELOCITY  
 cyclesonde  
 dropsonde  
 free-fall profilers  
 shear probes  
 VENTILATION  
 RT air conditioning  
 life support systems  
 VERTICAL ADVECTION  
 UF vertical transport  
 BT ADVECTION  
 RT UPWELLING  
 VERTICAL MOTION  
 vertical water movement  
 WATER COLUMN  
 VERTICAL DISTRIBUTION  
 UF BATHYMETRIC CHARTS  
 BT GEOGRAPHICAL DISTRIBUTION  
 RT BATHYMETRIC CHARTS  
 biological rhythms  
 DIURNAL VARIATIONS  
 ECOLOGICAL ZONATION  
 FINESTRUCTURE  
 OXYGEN PROFILES  
 oxygen sections  
 SALINITY SECTIONS  
 SEASONAL VARIATIONS  
 SPATIAL VARIATIONS  
 TEMPERATURE SECTIONS  
 THERMOCLINE  
 vertical migrations  
 VERTICAL PROFILES  
 vertical sections  
 VERTICAL MIXING  
 BT WATER MIXING  
 RT DOUBLE DIFFUSION  
 vertical water movement  
 VERTICAL MOTION  
 UF atmospheric motion  
 RT FLUID MOTION  
 VERTICAL ADVECTION  
 vertical water movement  
 VERTICAL PROFILES  
 BT PROFILES  
 NT DENSITY PROFILES  
 OXYGEN PROFILES  
 SALINITY PROFILES  
 std profiles  
 TEMPERATURE PROFILES  
 VELOCITY PROFILES  
 RT CTD OBSERVATION  
 CTD PROFILERS

FINESTRUCTURE  
 gradients  
 HORIZONTAL PROFILES  
 HYDROGRAPHIC SECTIONS  
 PROFILERS  
 profiling  
 std profilers  
 T/S DIAGRAMS  
 VERTICAL DISTRIBUTION  
 vertical sections  
 WATER COLUMN  
 VERTICAL PROFILING  
 RT profiling  
 VERTICAL STABILITY  
 UF static stability  
 BT STABILITY  
 RT brunt-vaiala frequency  
 INSTABILITY  
 potential density  
 POTENTIAL TEMPERATURE  
 static instability  
 temperature inversions  
 VISIBILITY UNDERWATER  
 UF underwater visibility  
 BT VISIBILITY  
 RT DIVING  
 extinction coefficient  
 light sources  
 secchi discs  
 TURBIDITY  
 underwater cameras  
 underwater photography  
 underwater television  
 viewing underwater  
 vision  
 working underwater  
 VOLCANISM  
 UF volcanicity  
 vulcanism  
 RT active margins  
 hot spots  
 island arcs  
 magma  
 oceanic islands  
 plate boundaries  
 volcanic belts  
 volcanic islands  
 volcanic rocks  
 volcanoes  
 volcanogenic deposits  
 VOLUME TRANSPORT  
 UF mass transport  
 RT CURRENT VELOCITY  
 TRANSPORT  
 WATER CURRENTS  
 VORTEX SHEDDING  
 RT CURRENT FORCES  
 VELOCITY PROFILES  
 VORTICES  
 RT cavitation  
 CURRENT RINGS  
 FLUID MOTION  
 LANGMUIR CIRCULATION  
 lee eddies  
 mixing length  
 ROTATING FLUIDS

tornadoes  
 TURBULENCE  
 VORTICITY  
 waterspouts  
 VORTICITY  
 NT absolute vorticity  
 enstrophy  
 planetary vorticity  
 POTENTIAL VORTICITY  
 relative vorticity  
 RT atmospheric motion  
 beta-plane  
 CORIOLIS FORCE  
 curl  
 earth rotation  
 HYDRODYNAMICS  
 potential flow  
 rotation  
 TURBULENCE  
 VORTICES  
 WATER MOTION  
 WASTE DISPOSAL  
 UF chemical waste disposal  
 disposal  
 NT RADIOACTIVE WASTE DISPOSAL  
 SEWAGE DISPOSAL  
 RT gas flaring  
 incineration  
 OCEAN DUMPING  
 radioactive wastes  
 riparian rights  
 sanitary engineering  
 sewage ponds  
 WASTE DISPOSAL SITES  
 waste treatment  
 wastes  
 WATER POLLUTION  
 WASTE DISPOSAL SITES  
 UF dumping grounds  
 RT ENVIRONMENTAL MONITORING  
 OCEAN DUMPING  
 RADIOACTIVE WASTE DISPOSAL  
 SITE SELECTION  
 site surveys  
 spoil  
 WASTE DISPOSAL  
 wastes  
 WATER ANALYSIS  
 UF water analysis (biological)  
 water analysis (chemical)  
 water analysis (physical)  
 NT SHIPBOARD ANALYSIS  
 RT ANALYSIS  
 ANALYTICAL TECHNIQUES  
 AUTOMATED RECORDING  
 CHEMICAL ANALYSIS  
 CHEMICAL COMPOSITION  
 chemical limnology  
 chemical oxygen demand  
 CHEMICAL PROPERTIES  
 CHEMISTRY  
 composition  
 DISSOLVED GASES  
 freshwater ecology  
 hydrocarbon analysis  
 INDICATOR SPECIES

limnology  
 MARINE ECOLOGY  
 microbiology  
 microorganisms  
 NUTRIENTS  
 OCEANOGRAPHY  
 OCEANOGRAPHY  
 PHYSICAL LIMNOLOGY  
 PHYSICAL OCEANOGRAPHY  
 PHYSICAL PROPERTIES  
 pollutant identification  
 pollution detection  
 SALINITY MEASUREMENT  
 TRACE ELEMENTS  
 waste water  
 WATER  
 water hardness  
 WATER POLLUTION  
 WATER QUALITY  
 water sampling  
 WATER TEMPERATURE  
 water treatment  
 WATER ANALYSIS CHEMICAL  
 UF WATER ANALYSIS  
 WATER BUDGET  
 RT eustatic changes  
 evaporation  
 HEAT BUDGET  
 hydrological cycle  
 HYDROLOGY  
 hydrosphere  
 ice volume  
 inflow  
 inland waters  
 OUTFLOW  
 RIVER DISCHARGE  
 RIVER OUTFLOW  
 SALT BUDGET  
 water bodies  
 WATER EXCHANGE  
 WATER CIRCULATION  
 UF CIRCULATION  
 BT WATER MOTION  
 NT lake dynamics  
 OCEAN CIRCULATION  
 SHELF DYNAMICS  
 SURFACE CIRCULATION  
 wind-driven circulation  
 RT aeration  
 CIRCULATION  
 CORIOLIS FORCE  
 DIFFUSION  
 FLUID MOTION  
 GYRES  
 HYDRODYNAMICS  
 HYDROGRAPHY  
 HYDROLOGIC CYCLE  
 PHYSICAL LIMNOLOGY  
 PHYSICAL OCEANOGRAPHY  
 THERMAL STRATIFICATION  
 TURBULENCE  
 WATER  
 WATER CURRENTS  
 WATER MASSES  
 WATER MIXING  
 WATER COLOR

BT colour  
 RT colorimetric techniques  
 discoloured water  
 gelbstoff  
 LIGHT ABSORPTION  
 multispectral scanners  
 SPECTRAL COMPOSITION  
 suspended inorganic matter  
 suspended organic matter  
 SUSPENDED PARTICULATE  
 MATTER  
 TURBIDITY  
 WATER  
 WATER PROPERTIES  
 water transparency  
 WATER COLUMN  
 UF vertical structure  
 BT LAYERS  
 NT deep layer  
 MIXED LAYER  
 SURFACE LAYERS  
 RT BENTHIC BOUNDARY LAYER  
 bottom mixed layer  
 epilimnion  
 HEAT BUDGET  
 hydrosphere  
 hypolimnion  
 PARTICULATE FLUX  
 STRATIFICATION  
 THERMOCLINE  
 VERTICAL ADVECTION  
 VERTICAL PROFILES  
 water bodies  
 WATER CURRENTS  
 UF water flow  
 BT WATER MOTION  
 NT BOTTOM CURRENTS  
 BOUNDARY CURRENTS  
 COASTAL CURRENTS  
 countercurrents  
 gradient currents  
 INERTIAL CURRENTS  
 lake currents  
 NEARSHORE CURRENTS  
 OCEAN CURRENTS  
 SHELF CURRENTS  
 SLOPE CURRENTS  
 STREAM FLOW  
 SUBSURFACE CURRENTS  
 SURFACE CURRENTS  
 TIDAL CURRENTS  
 undercurrents  
 wind-driven currents  
 RT BOTTOM TOPOGRAPHY  
 EFFECTS  
 CHANNELS  
 CIRCULATION  
 CURRENT CHARTS  
 CURRENT DATA  
 CURRENT DIRECTION  
 CURRENT FORCES  
 CURRENT MEANDERING  
 CURRENT MEASUREMENT  
 CURRENT MEASURING  
 EQUIPMENT  
 CURRENT METERS

current power  
 current prediction  
 current reversal  
 current roses  
 current scouring  
 current vectors  
 density flow  
 dye dispersion  
 ENERGY SPECTRA  
 FLUID FLOW  
 FLUID MOTION  
 HEAT TRANSPORT  
 horizontal motion  
 OCEAN CIRCULATION  
 PHYSICAL LIMNOLOGY  
 PHYSICAL OCEANOGRAPHY  
 RESIDUAL FLOW  
 rheotaxis  
 rheotropism  
 rhodamine b-dye  
 streamlines  
 VOLUME TRANSPORT  
 WATER  
 WATER CIRCULATION  
 WATER DENSITY  
 UF DENSITY  
 BT DENSITY  
 NT IN SITU DENSITY  
 potential density  
 relative density  
 sigma-t  
 RT BUOYANCY  
 cabbeling  
 chlorinity  
 chlorosity  
 density charts  
 density field  
 DENSITY FRONTS  
 DENSITY GRADIENTS  
 density interfaces  
 DENSITY MEASUREMENT  
 DENSITY PROFILES  
 density sections  
 DENSITY STRATIFICATION  
 freezing point  
 HYDROSTATIC PRESSURE  
 ISOPYCNIC SURFACES  
 ISOPYCNICS  
 knurtsen tables  
 monin-obukhov length  
 PYCNOCLINE  
 SALINITY  
 specific volume  
 specific volume anomalies  
 WATER  
 WATER PROPERTIES  
 WATER DEPTH  
 UF nautical bottom  
 BT DEPTH  
 RT aquatic environment  
 bathymeters  
 BATHYMETRIC CHARTS  
 BATHYMETRIC DATA  
 bathymetric profiles  
 BATHYMETRIC SURVEYS  
 BATHYMETRY

BATHY THERMOGRAPHIC DATA  
 BATHY THERMOGRAPHS  
 BOTTOM TOPOGRAPHY  
 DEEP CURRENTS  
 DEEP WATER  
 depth recorders  
 HYDROGRAPHIC SURVEYING  
 HYDROGRAPHIC SURVEYS  
 isobaths  
 PARTICLE MOTION  
 saturation depth  
 SHALLOW WATER  
 soundings  
 WATER  
 water wave parameters  
 WAVE ATTENUATION  
 wind wave parameters  
 WATER EXCHANGE  
 RT conservation of salt  
 HEAT TRANSPORT  
 inflow  
 OUTFLOW  
 STRAITS  
 WATER BUDGET  
 WATER FILTERS  
 BT filters  
 RT aquariology  
 WATER  
 water filtration  
 WATER LEVELS  
 UF stages  
 WATER LEVELS  
 RT agropisciculture  
 aquaculture development  
 droughts  
 floods  
 lake dynamics  
 lakes  
 levels  
 MEAN SEA LEVEL  
 reservoirs  
 SEA LEVEL  
 STERIC SEA LEVEL  
 WATER  
 water level measurement  
 wind setup  
 WATER MASSES  
 NT deep-water masses  
 INTERMEDIATE WATER MASSES  
 outflow waters  
 slope water  
 subsurface water  
 surface water masses  
 WATER TYPES  
 RT AGE OF SEAWATER  
 cabbeling  
 carbon/nitrogen ratio  
 conservative properties  
 CONVERGENCE ZONES  
 core layer method  
 core layers  
 divergence zones  
 ENVIRONMENTAL FACTORS  
 FRONTOGENESIS  
 HYDROGRAPHY  
 IN SITU DENSITY

INDICATOR SPECIES  
 indicators  
 non-conservative properties  
 oceanic convergences  
 OCEANOGRAPHY  
 optical classification  
 PYCNOCLINE  
 SALINITY  
 SEA WATER  
 T/S DIAGRAMS  
 THERMOCLINE  
 thermostads  
 WATER  
 WATER CIRCULATION  
 water mass intrusions  
 WATER MIXING  
 WATER PROPERTIES  
 WATER TEMPERATURE  
 WATER MIXING  
 UF MIXING  
 NT TIDAL MIXING  
 trans-isopycnal mixing  
 transverse mixing  
 VERTICAL MIXING  
 RT aeration  
 buoyant jets  
 cabbeling  
 CIRCULATION  
 core layer method  
 destratification  
 DIFFUSION  
 DISPERSION  
 DOWNWELLING  
 ESTUARINE DYNAMICS  
 MIXING PROCESSES  
 overturn  
 PLUMES  
 RIVER PLUMES  
 THERMAL PLUMES  
 UPWELLING  
 WATER  
 WATER CIRCULATION  
 WATER MASSES  
 WATER MOTION  
 WATER MOTION  
 UF WATER MOVEMENTS  
 NT lee eddies  
 MEANDERING  
 vertical water movement  
 WATER CIRCULATION  
 WATER CURRENTS  
 WATER WAVE MOTION  
 RT FLUID DYNAMICS  
 motion  
 OCEANIC TURBULENCE  
 PLANETARY WAVES  
 TRANSPORT PROCESSES  
 VORTICITY  
 WATER  
 WATER MIXING  
 WATER MOVEMENTS  
 UF WATER MOTION  
 WATER POLLUTION  
 UF aquatic pollution  
 POLLUTION  
 BT POLLUTION

NT BRACKISHWATER POLLUTION  
 freshwater pollution  
 groundwater pollution  
 MARINE POLLUTION  
 RT AIR POLLUTION  
 avoidance reactions  
 chemical oxygen demand  
 chemical pollution  
 environmental legislation  
 INDUSTRIAL WASTES  
 OUTFALLS  
 POLLUTANTS  
 POLLUTION CONTROL  
 POLLUTION EFFECTS  
 pollution maps  
 POLLUTION MONITORING  
 radioactive contamination  
 RECREATIONAL WATERS  
 riparian rights  
 SEWAGE DISPOSAL  
 THERMAL POLLUTION  
 WASTE DISPOSAL  
 waste water  
 wastes  
 WATER  
 WATER ANALYSIS  
 water conservation  
 water pollution treatment  
 water resources  
 water use  
 WATER POLLUTION CONTROL  
 UF POLLUTION CONTROL  
 WATER POLLUTION EFFECTS  
 UF POLLUTION EFFECTS  
 WATER PRESSURE  
 UF HYDROSTATIC PRESSURE  
 WATER PROPERTIES  
 BT properties  
 RT acidity  
 ACOUSTIC DATA  
 alkalinity  
 AUTOMATED RECORDING  
 BRACKISH WATER  
 chemical oxygen demand  
 CHEMICAL PROPERTIES  
 chlorinity  
 chlorosity  
 compressibility  
 DISSOLVED OXYGEN  
 DISSOLVED SALTS  
 ENVIRONMENTAL CHARTS  
 ENVIRONMENTAL FACTORS  
 EUTROPHICATION  
 evaporation  
 FRESH WATER  
 indicators  
 oceanographic tables  
 organoleptic properties  
 PH  
 PHYSICAL LIMNOLOGY  
 PHYSICAL OCEANOGRAPHY  
 PHYSICAL PROPERTIES  
 PHYSICO-CHEMICAL PROPERTIES  
 redox potential  
 relative density  
 saline water

SALINITY  
 standard depths  
 SURFACE PROPERTIES  
 SURFACE TENSION  
 THERMAL CONDUCTIVITY  
 thermal diffusivity  
 THERMAL EXPANSION  
 TRACE ELEMENTS  
 TURBIDITY  
 viscosity  
 WATER  
 WATER COLOUR  
 WATER DENSITY  
 water hardness  
 WATER MASSES  
 WATER QUALITY  
 water samplers  
 water structure  
 WATER TEMPERATURE  
 water transparency  
 WATER QUALITY  
 UF water standard  
 RT aquaculture effluents  
 aquaculture regulations  
 bathing  
 biochemical oxygen demand  
 chemical oxygen demand  
 CHEMICAL PROPERTIES  
 deoxygenation  
 EUTROPHICATION  
 hazard assessment  
 hygiene  
 INDICATOR SPECIES  
 odour  
 organic wastes  
 oxygen demand  
 pollution maps  
 POLLUTION MONITORING  
 organoleptic properties  
 radioactivity  
 RECREATIONAL WATERS  
 SITE SELECTION  
 taste  
 WATER  
 WATER ANALYSIS  
 water conservation  
 water filtration  
 water hardness  
 water policy  
 WATER PROPERTIES  
 water purification  
 water quality control  
 water resources  
 water samplers  
 water sampling  
 water supply  
 WATER TEMPERATURE  
 BT TEMPERATURE  
 NT BOTTOM TEMPERATURE  
 in situ temperature  
 palaeotemperature  
 SURFACE TEMPERATURE  
 RT ABIOTIC FACTORS  
 air temperature  
 AXBTS  
 BATHY THERMOGRAPHIC DATA

BATHY THERMOGRAPHS  
 cabling  
 cold season  
 CTD PROFILERS  
 dicothermal layer  
 ELECTRICAL CONDUCTIVITY  
 ENVIRONMENTAL CHARTS  
 evaporation  
 geothermal springs  
 HEAT CONTENT  
 HYDROCLIMATE  
 HYDROGRAPHY  
 IN SITU DENSITY  
 isotherms  
 limnological data  
 OCEANOGRAPHIC DATA  
 PHYSICAL OCEANOGRAPHY  
 POTENTIAL TEMPERATURE  
 REFRACTIVE INDEX  
 reversing thermometers  
 sediment temperature  
 std profilers  
 T/S DIAGRAMS  
 TEMPERATURE CHARTS  
 TEMPERATURE DATA  
 TEMPERATURE EFFECTS  
 TEMPERATURE GRADIENTS  
 TEMPERATURE PROFILES  
 TEMPERATURE SECTIONS  
 thermal microstructure  
 THERMAL POLLUTION  
 THERMAL STRATIFICATION  
 THERMAL STRUCTURE  
 THERMOCLINE  
 thermometers  
 thermoreceptors  
 thermostats  
 WATER  
 WATER ANALYSIS  
 WATER MASSES  
 WATER PROPERTIES  
 WATER TYPES  
 WATER TYPES  
 BT WATER MASSES  
 NT optical water types  
 RT core layer method  
 core layers  
 HYDROGRAPHY  
 SALINITY  
 SEA WATER  
 T/S DIAGRAMS  
 WATER  
 WATER TEMPERATURE  
 WATER WAVE MOTION  
 BT WATER MOTION  
 RT DYNAMICAL OCEANOGRAPHY  
 FLUID MOTION  
 wave dissipation  
 WAVE DYNAMICS  
 WAVE GENERATION  
 WAVE INTERACTIONS  
 wave processes on beaches  
 WAVE PROPAGATION  
 wave runup  
 WATER WAVES  
 NT NONLINEAR WAVES

oscillatory waves  
 shallow-water waves  
 SURFACE GRAVITY WAVES  
 SURFACE WATER WAVES  
 topographic waves  
 TRAPPED WAVES  
 RT ENERGY SPECTRA  
 group velocity  
 ORBITAL VELOCITY  
 overtopping  
 overwash  
 PARTICLE MOTION  
 phase velocity  
 PHYSICAL LIMNOLOGY  
 PHYSICAL OCEANOGRAPHY  
 PLANETARY WAVES  
 WATER  
 water wave parameters  
 WAVE ATTENUATION  
 wave crests  
 wave diffraction  
 wave dissipation  
 wave drift velocity  
 wave effects  
 wave gauges  
 WAVE GENERATION  
 wave generators  
 wave groups  
 WAVE INTERACTIONS  
 WAVE PROPAGATION  
 WAVE PROPERTIES  
 wave recorders  
 wave slope  
 wave statistics  
 wave trains  
 WAVE TRAPPING  
 wave-wave interaction  
 WAVE AMPLITUDE  
 BT amplitude  
 NT tidal amplitude  
 RT WAVE ATTENUATION  
 WAVE HEIGHT  
 WAVE PROPERTIES  
 WAVE ANALYSIS  
 NT TIDAL ANALYSIS  
 RT ANALYSIS  
 SURFACE WATER WAVES  
 WAVE ATTENUATION  
 UF attenuation  
 BT wave dissipation  
 NT SOUND ATTENUATION  
 RT attenuation  
 PARTICLE MOTION  
 water amplitude  
 WATER DEPTH  
 WATER WAVES  
 WAVE DAMPING  
 WAVE PROPAGATION  
 wave scattering  
 WAVE BREAKING  
 BT wave dissipation  
 NT whitewater  
 RT BREAKING WAVES  
 internal wave breaking  
 tidal bores  
 wave crests



WAVE DYNAMICS  
 wave processes on beaches  
 waves on beaches

WAVE BUOYS  
 BT DATA BUOYS  
 RT accelerometers  
 heaving  
 wave direction sensors  
 WAVE MEASURING EQUIPMENT  
 wave power devices

WAVE DAMPING  
 UF damping  
 wave control  
 BT damping  
 RT breakwaters  
 ship motion  
 SURFACE FILMS  
 SURFACE WATER WAVES  
 WAVE ATTENUATION  
 wave dissipation

WAVE DATA  
 UF wave records  
 BT DATA  
 RT OCEANOGRAPHIC DATA  
 wave statistics

WAVE DISPERSION  
 UF DISPERSION  
 BT DISPERSION  
 RT attenuation  
 group velocity  
 phase velocity  
 WATER WAVES  
 wave groups  
 wave motion  
 WAVE PROPAGATION  
 wave trains

WAVE DYNAMICS  
 NT TIDAL DYNAMICS  
 RT BAY DYNAMICS  
 WATER WAVE MOTION  
 WAVE BREAKING  
 wave drift velocity

WAVE ENERGY  
 BT ENERGY  
 NT tidal energy  
 RT ENERGY DISSIPATION  
 energy transfer  
 wave dissipation  
 wave effects  
 WAVE POWER  
 wave power devices  
 WAVE SPECTRA

WAVE FOLLOWERS  
 UF sea surface followers  
 surface followers  
 BT INSTRUMENT PLATFORMS  
 RT air-water exchanges  
 WAVE MEASURING EQUIPMENT  
 wave tanks

WAVE FORCES  
 UF impact  
 slamming  
 wave load  
 wave pressure  
 BT loads  
 RT design wave

flow around objects  
 HYDRODYNAMICS  
 morison's equation  
 OFFSHORE STRUCTURES  
 ship motion  
 wave climate  
 wave effects

WAVE GENERATION  
 UF generation  
 wave formation  
 wave growth  
 NT INTERNAL WAVE GENERATION  
 storm surge generation  
 tsunami generation  
 WIND WAVE GENERATION  
 RT calving  
 energy transfer  
 WATER WAVE MOTION  
 WATER WAVES  
 wave generators

WAVE HEIGHT  
 NT significant wave height  
 RT design wave  
 EXTREME WAVES  
 GIANT WAVES  
 significant waves  
 WAVE AMPLITUDE  
 wave geometry  
 WAVE PROPERTIES  
 wave statistics

WAVE HINDCASTING  
 UF hindcasting  
 BT wave predicting  
 RT wave forecasting

WAVE ICE INTERACTION  
 BT WAVE INTERACTIONS  
 RT floating ice  
 ice-water interface  
 interactions

WAVE INTERACTIONS  
 NT nonlinear wave interactions  
 resonant wave interaction  
 wave-air interaction  
 wave-current interaction  
 wave-ice interaction  
 wave-seabed interaction  
 wave-wave interaction  
 wavelapping  
 wind-wave interaction  
 RT air flow over water  
 atmospheric boundary layer  
 energy transfer  
 MOMENTUM TRANSFER  
 SHEAR FLOW  
 SURFACE LAYERS  
 TURBULENCE  
 WATER WAVE MOTION  
 WATER WAVES  
 wave diffraction  
 WAVE REFLECTION  
 wave refraction  
 waves on beaches

WAVE MEASUREMENT  
 RT glitter  
 laser altimetry  
 MICROWAVE IMAGERY

PHOTOGRAMMETRY  
 RADAR ALTIMETRY  
 RADAR IMAGERY  
 SATELLITE ALTIMETRY  
 stereophotography  
 water level measurement  
 WAVE MEASURING EQUIPMENT

WAVE MEASURING EQUIPMENT  
 UF wave staff sensors  
 wave staffs  
 BT MEASURING DEVICES  
 NT wave direction sensors  
 wave gauges  
 RT ECHOSOUNDERS  
 OCEANOGRAPHIC EQUIPMENT  
 PRESSURE SENSORS  
 radar altimeters  
 SURFACE WATER WAVES  
 WAVE BUOYS  
 WAVE FOLLOWERS  
 WAVE MEASUREMENT  
 WAVE MEASURING PLATFORMS  
 wave recorders  
 wave slope followers  
 wave tanks

WAVE MEASURING PLATFORMS  
 RT RADAR ALTIMETRY  
 WAVE MEASURING EQUIPMENT

WAVE NUMBER  
 RT WAVE PROPERTIES  
 WAVE SPECTRA  
 WAVELENGTH

WAVE POWER  
 BT power from the sea  
 RT HYDROELECTRIC POWER  
 TIDAL POWER  
 WAVE ENERGY  
 wave power devices

WAVE PROPAGATION  
 UF propagation  
 TRANSMISSION  
 WATER WAVE  
 wave transmission  
 NT TIDAL PROPAGATION  
 RT water attenuation  
 WATER WAVE MOTION  
 WATER WAVES  
 wave diffraction  
 WAVE DISPERSION  
 WAVE REFLECTION  
 wave refraction  
 wave scattering

WAVE PROPERTIES  
 RT PHYSICAL PROPERTIES  
 seismic waves  
 sound waves  
 water wave parameters  
 WATER WAVES  
 WAVE AMPLITUDE  
 wave direction  
 wave frequency  
 WAVE HEIGHT  
 WAVE NUMBER  
 wave period  
 wave phase  
 wave predicting

wave slope  
 WAVE SPECTRA  
 wave statistics  
 wave steepness  
 wave velocity  
 WAVELENGTH  
 wind wave parameters  
 WAVE REFLECTION  
 UF reflection  
 BT reflection  
 RT STANDING WAVES  
 WAVE INTERACTIONS  
 WAVE PROPAGATION  
 WAVE SETUP  
 UF setup  
 BT wave processes on beaches  
 RT beach cusps  
 coast defences  
 longshore currents  
 mass transport  
 MOMENTUM TRANSFER  
 SEA LEVEL  
 SEA LEVEL VARIATIONS  
 surf beats  
 wave setdown  
 waves on beaches  
 WAVE SPECTRA  
 UF wave energy spectra  
 wave power spectra  
 BT SPECTRA  
 RT WAVE ENERGY  
 wave frequency  
 WAVE NUMBER  
 WAVE PROPERTIES  
 wave statistics  
 WAVE WAVE INTERACTION  
 BT WAVE INTERACTIONS  
 NT short wave-long wave interactions  
 surface wave-internal wave  
 tide-surge interaction  
 RT interactions  
 resonant wave interaction  
 WATER WAVES  
 WAVELENGTH  
 RT WAVE NUMBER  
 WAVE PROPERTIES  
 WAVES  
 UF electromagnetic radiation  
 PLANETARY WAVES  
 sand waves  
 seismic waves  
 SOUND  
 sound waves  
 WATER WAVES  
 wave motion  
 WEATHER FORECASTING  
 UF weather forecasts  
 BT PREDICTION  
 RT ATMOSPHERIC FRONTS  
 atmospheric pressure  
 CLIMATE  
 CLIMATE PREDICTION  
 METEOROLOGY  
 SATELLITE SENSING  
 SHIP ROUTING  
 STORMS

tropical depressions  
 WEATHER  
 weather maps  
 WEATHER SHIPS  
 WEATHER HAZARDS  
 BT hazards  
 RT droughts  
 floods  
 HURRICANES  
 ICING  
 STORMS  
 WEATHER  
 WEATHER SHIPS  
 UF ocean weather ships  
 BT SHIPS  
 RT DATA BUOYS  
 INSTRUMENT PLATFORMS  
 METEOROLOGICAL DATA  
 METEOROLOGY  
 OCEAN STATIONS  
 OCEANOGRAPHIC DATA  
 RESEARCH VESSELS  
 WEATHER FORECASTING  
 WESTERN BOUNDARY CURRENTS  
 BT BOUNDARY CURRENTS  
 RT OCEAN CURRENTS  
 western boundary undercurrents  
 westward intensification  
 WHITECAPS  
 BT BREAKING WAVES  
 RT FOAMS  
 whitecapping  
 WIND DATA  
 BT METEOROLOGICAL DATA  
 RT wind direction  
 wind fields  
 WIND MEASUREMENT  
 WIND SPEED  
 WIND STRESS  
 WINDS  
 WIND DRIVEN CIRCULATION  
 BT WATER CIRCULATION  
 RT OCEAN CIRCULATION  
 SURFACE CIRCULATION  
 SVERDRUP TRANSPORT  
 THERMOHALINE CIRCULATION  
 wind-driven currents  
 WIND DRIVEN CURRENTS  
 UF barometric currents  
 drift currents  
 wind drift  
 BT WATER CURRENTS  
 RT BIOLOGICAL DRIFT  
 BOUNDARY CURRENTS  
 COASTAL CURRENTS  
 ekman spiral  
 longshore currents  
 NEARSHORE CURRENTS  
 OCEAN CURRENTS  
 rip currents  
 SURFACE CURRENTS  
 surface ekman layer  
 SVERDRUP TRANSPORT  
 UPWELLING  
 WIND WAVES  
 wind-driven circulation

WINDS  
 WIND FIELD  
 RT WIND DATA  
 WINDS  
 WIND FORCES  
 UF WIND PRESSURE  
 WIND MEASUREMENT  
 BT FLOW MEASUREMENT  
 RT WIND DATA  
 wind direction  
 wind measuring equipment  
 WIND SPEED  
 WINDS  
 WIND PRESSURE  
 UF WIND FORCES  
 wind loading  
 BT loads  
 RT OFFSHORE STRUCTURES  
 wind power  
 WINDS  
 WIND PROFILES  
 UF wind speed profiles  
 BT VELOCITY PROFILES  
 RT atmospheric boundary layer  
 VELOCITY GRADIENTS  
 wave-air interaction  
 wind shear  
 WIND SPEED  
 WINDS  
 WIND SPEED  
 UF wind strength  
 wind velocity  
 BT VELOCITY  
 RT ANEMOMETERS  
 breezes  
 FLOWMETERS  
 gale force winds  
 gusts  
 VELOCITY GRADIENTS  
 water wave parameters  
 wave age  
 WEATHER  
 weather maps  
 wind constancy  
 WIND DATA  
 wind direction  
 WIND MEASUREMENT  
 wind power  
 WIND PROFILES  
 wind roses  
 wind shear  
 wind vectors  
 wind wave parameters  
 WINDS  
 WIND STRESS  
 UF surface stress  
 BT stress  
 RT atmospheric boundary layer  
 ATMOSPHERIC FORCING  
 DRAG  
 DRAG COEFFICIENT  
 ICE DRIFT  
 reynolds stresses  
 shear stress  
 SVERDRUP TRANSPORT  
 water wave parameters

WIND DATA  
 WIND STRESS CURL  
 WIND WAVE GENERATION  
 wind wave parameters  
 wind-wave interaction  
 WINDS  
 WIND STRESS CURL  
 UF curl of wind stress  
 BT curl  
 RT WIND STRESS  
 wind vectors  
 WIND WAVE GENERATION  
 BT WAVE GENERATION  
 RT air flow over water  
 DRAG  
 DRAG COEFFICIENT  
 duration  
 FETCH  
 MOMENTUM TRANSFER  
 SURFACE ROUGHNESS  
 WIND STRESS  
 WIND WAVES  
 wind-wave interaction  
 WIND WAVE INTERACTION  
 BT WAVE INTERACTIONS  
 RT air flow over water  
 wind stress  
 WIND WAVE GENERATION  
 WIND WAVES  
 WIND WAVES  
 UF wind generated waves  
 BT SURFACE WATER WAVES  
 RT SURFACE GRAVITY WAVES  
 SURGES  
 SWELL  
 wave climate  
 wave recorders  
 WIND WAVE GENERATION  
 wind wave parameters  
 wind-driven currents  
 wind-wave interaction  
 WINDS  
 UF WIND  
 wind systems  
 BT atmospheric motion  
 NT gale force winds  
 geostrophic winds  
 gradient winds  
 local winds  
 planetary winds  
 RT ANEMOMETERS  
 ANTICYCLONES  
 ATMOSPHERIC CIRCULATION  
 atmospheric pressure  
 atmospheric turbulence  
 CLIMATE  
 CLIMATOLOGY  
 duration  
 eolian dust  
 eolian processes  
 eolian transport  
 FETCH  
 FLUID FLOW  
 gusts  
 HURRICANES  
 LANGMUIR CIRCULATION

METEOROLOGY  
 sea level pressure  
 STORMS  
 tornadoes  
 UPWELLING  
 wind abrasion  
 WIND DATA  
 wind direction  
 wind erosion  
 wind fields  
 WIND MEASUREMENT  
 wind measuring equipment  
 wind power  
 WIND PRESSURE  
 WIND PROFILES  
 wind roses  
 WIND SPEED  
 WIND STRESS  
 wind vectors  
 wind-driven currents  
 WINTER  
 BT seasons  
 RT overwintering techniques  
 winterkill  
 WRECK LOCATION  
 BT detection  
 RT locating  
 surveying underwater  
 UNDERWATER OBJECT  
 LOCATION  
 wrecks  
 XBTS  
 UF expendable bathythermographs  
 BT BATHYTHERMOGRAPHS  
 RT AXBTS  
 thermistors  
 ZOOBENTHOS  
 UF benthic fauna  
 BT BENTHOS  
 RT AQUATIC ANIMALS  
 benthos collecting devices  
 ECOLOGICAL ZONATION  
 ZOOPLANKTON  
 UF animal plankton  
 macroplankton  
 BT PLANKTON  
 NT holoplankton  
 ICHTHYOPLANKTON  
 meroplankton  
 saproplankton  
 RT AQUATIC ANIMALS  
 FOOD ORGANISMS  
 ichthyoplankton surveys  
 nekton collecting devices  
 plankton collecting devices  
 PLANKTONOLOGY  
 SCATTERING LAYERS  
 secondary production  
 zoology  
 zooplankton culture