

BSPE 00139-218-7A

海洋情報資料開發研究
- 海洋專門家 人名錄 -

Marine Scientific Information System
- Directory of Marine Scientists in Korea -

1989. 3.

韓國科學技術院
海洋研究所



提 出 文

海洋研究所長 貴下

본 보고서를 "1988년도 海洋情報資料 開發研究 - 海洋專門家 人名錄 -"의
最終報告書로 제출합니다.

1989年 3月

韓國科學技術院 海洋研究所

研究責任者： 宋 基 燮

研 究 員： 崔 炯 泰

朴 相 植

李 尹 均

韓 宗 燮

林 美 淑

朴 贊 淑



要 約 文

I. 題 目

海洋情報資料 開發研究 - 海洋專門家 人名錄 -

II. 研究開發의 重要性 및 目的

國內 海洋學界는 현재 研究基礎이 조성되고 研究活動이 점차 활성화 되어 감에 따라 많은 情報資料의 수요가 발생하고 있음에 비해 이에 부응할 情報流通과 補給活動은 매우 미흡한 실정이다. 海洋分野 전반에 걸쳐 광범위한 國內外 자료를 입수하고 있는 본 研究所는 國內 情報流通과 補給面에서 중심역할을 수행해야 할 소명을 안고 있다고 할 수 있는 바, 현시점 까지 체계적으로 정리, 파악되고 있지 못한 國內 海洋關聯 分野의 專門家에 대한 人力 데이터를 확보, 情報資料化 함으로써 關聯 政策 추진 및 研究活動 수행에 효과적으로 활용할 수 있도록 하고자 하는데 본 研究의 目的이 있다.

III. 研究開發의 內容

현재 國內에서 활약하고 있는 海洋關聯 分野의 專門家로서 學界와 研究機關 및 官公署 인사들 중

1. 學界는 碩士學位 이상 소지자 또는 學士學位 취득후 關聯分野

5년 이상의 경력자

2. 研究機關 研究, 技術員 이상

3. 官公署는 研究官 이상으로 하되

자료 입수가 가능했던 430명을 대상으로 하였다.

人力데이터로 정리, 수록한 내용은

1. 姓名 2. 生年月日 3. 専攻分野 4. 現職場名 5. 職場住所 및
電話番号 6. 學歷事項 7. 學會活動事項 8. 著書 9. 主要經歷 등이다.

IV. 研究開發의 結果

本 研究의 結果로 國內 海洋關聯分野에서 활약하고 있는 專門家들에
대한 人力데이터가 취합, 정리됨으로써 향후 海洋關聯 政策이나 海洋開發
사업수행 및 學術, 研究開發 活動에 유용한 참고자료로 활용될 수 있게
되었다.

SUMMARY

I. Title

Marine Scientific Information System - Directory of Marine Scientists in Korea -

II. Objective and Significance

Enormous amount of new information is being created due to rapid scientific and technological progress in ocean-related fields. And thus it is becoming more and more difficult for scientists to obtain and/or select relevant information out of the new materials created. In order to make marine scientific materials readily accessible to potential users, a systematic presentation of such materials is required.

This, however, is not an easy task. This may require continuous effort to cope with the fast scientific progress of today. As a part of this effort, information on marine scientists related experts in Korea was collected and presented as a directory.

III. Scope

This directory contains 430 ocean-related scientists currently working in research institutes, government agencies and universities in Korea.

The biographical listings are presented in the order of Name, Vital Statistics, Areas of Specialty, Affiliation, Address (Office), Telephone, Education, Academic Memberships, Publications, and Experiences.

IV. Results

As a result of this study, a directory of Korean marine scientists is published. This book is expected to serve as a source book for biographical information of Korean marine scientists.

일 리 두 기

1. 收錄範圍

本 人名錄은 국내외 海洋關聯 연구기관, 관공서 및 학계에서 활동하고 있는 專門人士 430명을 收錄한 것이다.

2. 排列

배열은 人名의 英文알파베트 順으로 하였으며, 한글인명색인은 한글 자모 順으로, 專攻主題圖索引은 주제어의 영문알파베트 順으로 작성 하였다.

3. 記述方法

본문은 姓名 (英文, 漢文), 生年月日, 專攻分野, 現職場名, 職場住所 및 電話番號, 學歷事項, 學會活動事項, 著書, 主要經歷 順으로 하였다.

* 例 *

- | | | | |
|------|---|--------------|-----|
| | (1) | (2) | (3) |
| | CHANG, BO-GO (張保摩). | Oct. 7, 1947 | |
| <4> | <u>Maj.: Sedimentology, Coastal Engineering, Hydraulics</u> | | |
| <5> | <u>Pre.: Principal Research Scientist; KORDI; PO Box</u> | | |
| <6> | <u>29, Ansan, Kyonggi, 425-600 Korea; (02) 863-</u> | | |
| <7> | <u>4770</u> | | |
| <8> | Edu.: Seoul National Univ.; 1985; Ph.D.; Interrelation of hydrodynamics and sediment transport in Kum River Estuary (금강하구의 수리역학과 퇴적물이동와 상관관계) | | |
| <9> | Mem.: KSCE, ASCE, OSK | | |
| <10> | Pub.: <u>일반해양공학</u> , 1986. 공학출판사. | | |
| <11> | Exp.: A study on stratigraphy and sedimentology (1985-1986) / A study on the numerical models of coastal hydrodynamic and sediment transport for engineering applications (1987-1988) | | |
-
- | | | | |
|----------|---------------|------|----------|
| <1>, <2> | : 姓名 (英文, 漢文) | <7> | : 電話番號 |
| <3> | : 生年月日 | <8> | : 學歷事項 |
| <4> | : 專攻分野 | <9> | : 學會活動事項 |
| <5> | : 現職場名 | <10> | : 著書 |
| <6> | : 職場住所 | <11> | : 主要經歷 |



NOTE

1. This directory contains 430 ocean-related scientists and specialists currently working in research institutes, government agencies and universities in Korea.
2. The biographical listing in this directory are arranged alphabetical order according to the first letter of the last of the biographee. Areas of specialty are also indexed in alphabetical order.
3. The biographical listings are presented in the order of Name, Vital Statistics, Areas of Specialty, Affiliation, Address (Office), Telephone, Education, Academic Memberships, Publications, and Experiences.

* Example *

- | | | | |
|------|---|--------------|-----|
| | <1> | <2> | <3> |
| | CHANG, BO-GO (張保皐). | Oct. 7, 1947 | |
| <4> | <u>Maj.: Sedimentology, Coastal Engineering, Hydraulics</u> | | |
| <5> | <u>Pre.: Principal Research Scientist; KORDI; PO Box</u> | | |
| <6> | <u>29, Ansan, Kyonggi, 425-600 Korea; (02) 863-</u> | | |
| <7> | <u>4770</u> | | |
| <8> | Edu.: Seoul National Univ.; 1985; Ph.D.: Interrelation of hydrodynamics and sediment transport in Kum River Estuary (금강하구의 수리역학과 퇴적물이동의 상관관계) | | |
| <9> | Mem.: KSCE, ASCE, OSK | | |
| <10> | Pub.: <u>일반해양공학. 1986. 공학출판사.</u> | | |
| <11> | Exp.: A study on stratigraphy and sedimentology (1985-1986) / A study on the numerical models of coastal hydrodynamic and sediment transport for engineering applications (1987-1988) | | |

- | | |
|--------------------------|----------------------------|
| <1>, <2>: Name | <7> : Telephone |
| <3> : Vital Statistics | <8> : Education |
| <4> : Areas of Specialty | <9> : Academic Memberships |
| <5> : Affiliation | <10> : Publications |
| <6> : Address (Office) | <11> : Experiences |



ABBREVIATION

- AAPG : American Association of Petroleum Geologists
- ACS : American Chemical Society
- ACSJ : Agricultural Chemical Society of Japan (日本農藥化學會)
- AFS : American Fisheries Society
- AGU : American Geophysical Society
- AMS : American Meteorological Society
- AOCA : American Oil Chemist's Association
- ASCE : American Society of Civil Engineers
- ASJ : Acoustical Society of Japan (日本音響學會)
- ASK : Acoustical Society of Korea (韓國音響學會)
- ASLO : American Society of Limnology and Oceanography
- ASME : American Society of Mechanical Engineers
- ASPRS : American Society for Photogrammetry and Remote Sensing
- BSK : Botanical Society of Korea (韓國植物學會)
- BSRK : Biochemical Society of the Republic of Korea (韓國生化學會)
- BSW : Biological Society of Washington
- CCAMLR : Convention on the Conservation of Antarctic Marine Living Resources
(南極海洋生物資源保存協約)
- CMOS : Canadian Meteorology and Oceanography Society
- CR : Crustacean Society
- CSEIK : Computational Structural Engineering Institute of Korea
(韓國電算構造工學會)
- EAS : European Aquaculture Society
- ESK : Ecological Society of Korea (韓國生態學會)

- FBASK : Fisheries Business Administration Society of Korea (韓國水產經營學會)
- FKOS : French-Korean Oceanographic Society (韓佛海洋學會)
- GCS : Geochemical Society
- GSA : Geological Society of America
- GSJ : Geochemical Society of Japan (日本地球化學會)
- GSK : Geological Society of Korea (大韓地質學會)
- IAHR : International Association for Hydraulic Research
- IAS : International Association of Sedimentologists
- IGU : International Geographic Union
- IPS : International Phycological Society
- IQA : International Quaternary Association
- ISJ : Ichthyological Society of Japan (日本魚類學會)
- ISRS : International Society for Reef Studies
- IST : International Society of Toxinology
- JAB : Japanese Association of Benthology (日本底棲生物學會)
- JACZ : Japanese Association for Coastal Zone Studies (日本沿岸域會)
- JARG : Japan Aquaculture Research Group (水產增殖談話會)
- JHPS : Japan Hydranlics and Pneumatics Society (日本油空壓學會)
- JIN : Japan Institute of Navigation (日本航海學會)
- JMFO : Japan Research Group of Marine Foning Organisms (日本付着生物學會)
- JRGFE : Japan Research Group of Fisheries Engineering (日本水產土木研究會)
- JSAC : Japan Society for Analytical Chemistry (日本分析化學會)
- JSCE : Japan Society of Civil Engineers (日本土木學會)
- JSFO : Japanese Society of Fisheries Oceanography (日本水產海洋研究會)
- JSSF : Japanese Society of Scientific Fisheries (日本水產學會)

JSSZ : Japanese Society of Systematic Zoology (日本動物分類學會)
 KAA : Korea Accounting Association (韓國會計學會)
 KABA : Korean Association of Business Administration (韓國經營學會)
 KACS : Korean Agricultural Chemical Society (韓國農化學會)
 KAERI : Korea Advanced Energy Research Institute (韓國에너지研究所)
 KAHS : Korean Association of Hydrological Science (韓國水文學會)
 KAIL : Korean Association of International Law (大韓國際法學會)
 KAIR : Korean Association of International Relations (韓國國際政治學會)
 KAIST : Korean Advanced Institute of Science and Technology (韓國科學技術院)
 KAS : Korean Aquaculture Society (韓國養殖學會)
 KASS : Korean Association of Shipping Studies (韓國海運學會)
 KCDA : Korean Community Development Association (韓國地域社會開發學會)
 KCORE : Korea Committee for Ocean Resources and Engineering (韓國海洋工學會)
 KCS : Korean Chemical Society (大韓化學會)
 KEA : Korea Economic Association (韓國經濟學會)
 KESEA : Korean Elementary Science Education Association (韓國初等科學教育學會)
 KESS : Korean Earth Science Society (韓國地球科學會)
 KFS : Korean Fisheries Society (韓國水產學會)
 KFTS : Korean Fisheries Technological Society (韓國漁業技術學會)
 KGS : Korean Geographical Society (大韓地理學會)
 KICS : Korean Institute of Communication Sciences (韓國通信學會)
 KIEE : Korean Institute of Electronics Engineers (韓國電子工學會)
 KIER : Korea Institute of Energy and Resources (韓國動力資源研究所)
 KIF : Korean Institute of Fisheries (韓國水產會)
 KIIE : Korean Institute of Industrial Engineers (大韓產業工學會)

KIM : Korean Institute of Metals (大韓金屬學會)
 KIMG : Korean Institute of Mining Geology (大韓鑛山地質學會)
 KIMM : Korea Institute of Machinery and Metals (韓國機械研究所)
 KIMME : Korean Institute of Mineral and Mining Engineers (大韓鑛山學會)
 KIN : Korean Institute of Navigation (韓國航海學會)
 KIPR : Korean Institute of Port Research (韓國港灣學會)
 KISS : Korea Information Science Society (韓國情報科學會)
 KITE : Korean Institute of Telematics and Electronics (大韓電子工學會)
 KMLA : Korea Maritime Law Association (韓國海法會)
 KMS : Korean Meteorological Society (韓國氣象學會)
 KOCS : Korean Oil Chemist's Society (韓國油化學會)
 KOPEA : Korea Port Economics Association (韓國港灣經濟學會)
 KORDI : Korea Ocean Research and Development Institute (海洋研究所)
 KPA : Korean Planners Association (韓國國土計劃學會)
 KPEA : Korean Professional Engineers Association (韓國技術士會)
 KPHA : Korea Port and Harbour Association (韓國港灣協會)
 KPS : Korean Physical Society (韓國物理學會)
 KPSA : Korean Political Science Association (韓國政治學會)
 KQA : Korean Quaternary Association (第四紀學會)
 KREA : Korea Resource Economic Association (韓國資源經濟學會)
 KSAM : Korean Society for Applied Microbiology (韓國產業微生物學會)
 KSANS : Korean Society of Analytical Science (韓國器械分析學會)
 KSAR : Korean Society of Animal Reproduction (韓國家畜繁殖學會)
 KSAS : Korean Society of Animal Sciences (韓國畜產學會)
 KSB : Korean Society of Breeding (韓國育種學會)

- KSEE : Korean Society of Civil Engineers (大韓土木學會)
- KSEE : Korean Society of Environmental Engineers (大韓環境工學會)
- KSEFMS : Korean Society of Education on Fisheries and Marine Sciences
(韓國水產海洋教育學會)
- KSEM : Korean Society of Electron Microscopy (韓國電子顯微鏡學會)
- KSET : Korean Society of Embryo Transfer (韓國受精卵移植學會)
- KSFN : Korean Society of Food and Nutrition (韓國營養食糧學會)
- KSFP : Korean Society of Fish Pathology (韓國魚病學會)
- KSFST : Korean Society of Food Science and Technology (韓國食品科學會)
- KSG : Korean Society of Genetics (韓國遺傳學會)
- KSL : Korean Society of Limnology (韓國陸水學會)
- KSME : Korean Society of Mechanical Engineers (大韓機械學會)
- KMAE : Korean Society of Marine Engineers (韓國船用機關學會)
- KSNA : Kansai Society of Naval Architects (關西造船協會)
- KSP : Korean Society of Phycology (韓國藻類學會)
- KSPH : Korean Society of Pharmacognosy (韓國生藥學會)
- KSRS : Korean Society of Remote Sensing (大韓遠隔探查學會)
- KSSZ : Korean Society of Systematic Zoology (韓國動物分類學會)
- KST : Korean Society of Toxicology (韓國毒性學會)
- KSWPRC : Korea Society of Water Pollution Research and Control
(韓國水質保全學會)
- KTRA : Korea Trade Research Association (韓國貿易學會)
- KWS : Korean Welding Society (大韓銲接學會)
- MBA : Marine Biological Association of the U.K.
- MBSK : Microbiological Society of Korea (韓國微生物學會)
- MSK : Malacological Society of Korea (韓國貝類學會)

NFRDA : National Fisheries Research and Development Agency (國立水產振興院)
 OSJ : Oceanographical Society of Japan (日本海洋學會)
 OSK : Oceanological Society of Korea (韓國海洋學會)
 PSJ : Plankton Society of Japan (日本浮游生物學會)
 PSK : Paleontological Society of Korea (韓國古生物學會)
 RINA : Royal Institution of Naval Architects
 RMS : Royal Meteorological Society
 SEG : Society of Exploration Geophysicists
 SEGJ : Society of Exploration Geophysicists of Japan (日本物理探查學會)
 SEPM : Society of Economic Paleontologists and Mineralogists
 SMSJ : Society of Materials Science, Japan (日本材料學會)
 SNAJ : Society of Naval Architects of Japan (日本造船學會)
 SNAK : Society of Naval Architects of Korea (大韓造船學會)
 SNAME : Society of Naval Architects and Marine Engineers
 SSWSJ : Society of Sea Water Science, Japan (日本海水學會)
 SUT : Society of Underwater Technology
 SVP : Society of Vertebrate Paleontology
 TRSK : Transportation Research Society of Korea (大韓交通學會)
 WAS : World Aquaculture Society
 ZSJ : Zoological Society of Japan (日本動物學會)
 ZSK : Zoological Society of Korea (韓國動物學會)

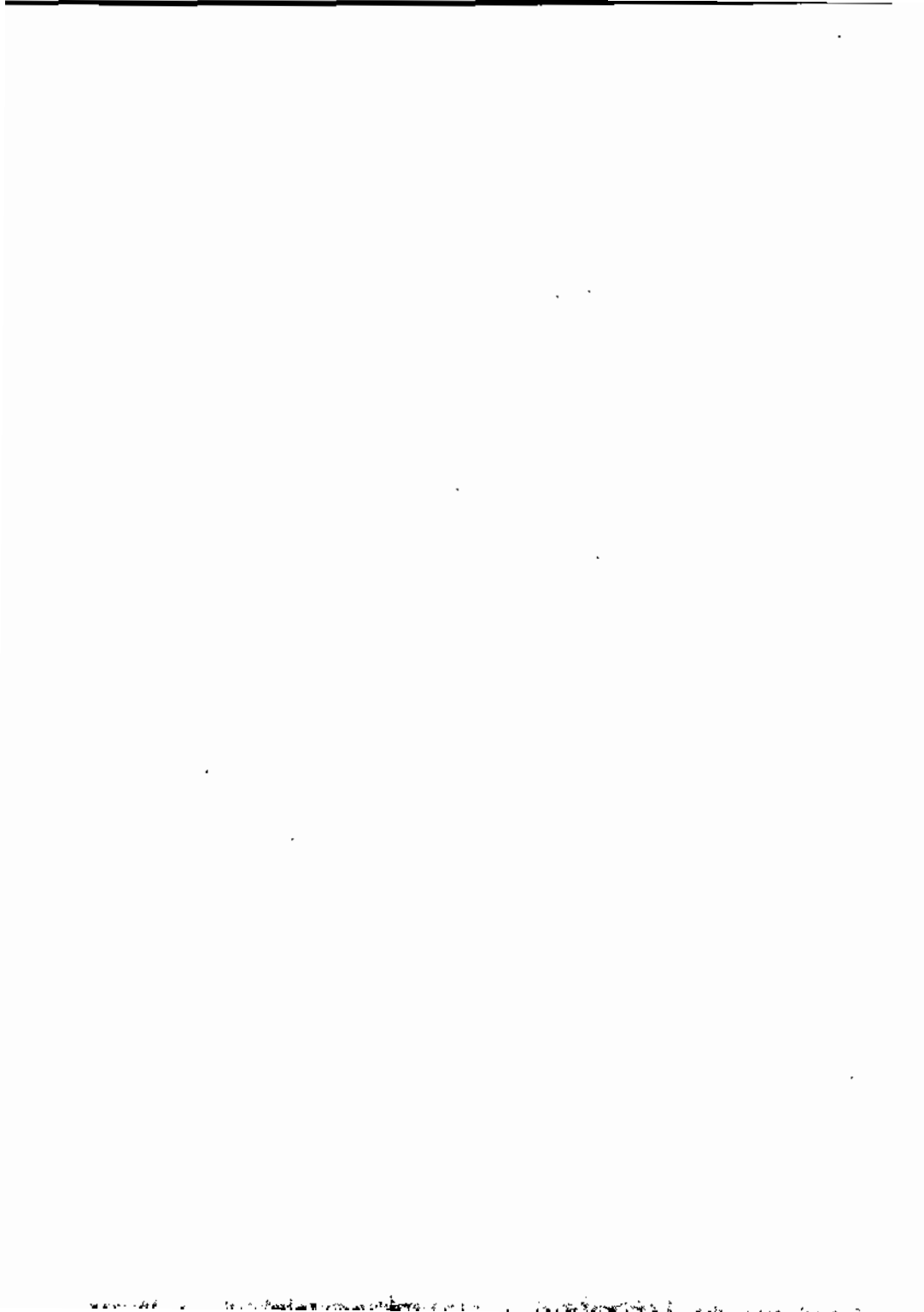

AN, CHUNG MYUN (安忠敏). Feb. 10, 1963
 Maj.: Sedimentology, Remote Sensing
 Prs.: Research Scientist: KORDI: Ansan, PO Box 29
 Seoul 425-600, Korea; (02) 863-4770
 Edu.: Inha Univ.; 1989: M.S.: Distribution of tidal flats and suspended materials in Kum River estuary using LANDSAT data (위성자료에 의한 금강하구역의 조간대 및 부유물질의 분포)
 Mem.: KSRS

AN, HEE-DO (安熙道). Apr. 24, 1948
 Maj.: Coastal Engineering, Harbour Engineering
 Prs.: Senior Research Scientist: KORDI: Ansan, PO Box 29, Seoul 425-600, Korea; (02) 863-4770
 Edu.: Univ. Tokyo, Jpn.; 1979: M.S.: A experimental study on formation of rhythmic topography on beach (해빈의 rhythmic지형형성에 관한 실험적 연구)
 Mem.: KSCE, OSK, JSCE
 Pub.: 상륙대사건-해양개발기. 1983. 매일경제신문사.

AN, HUI SUN (安惠先). Mar. 19, 1934
 Maj.: Harbour Engineering, Hydraulics
 Prs.: Civil Engineer: National Construction Res. Inst.: Kwiyong-dong, Tongdaemun-gu, Seoul 130-092, Korea; (02) 244-0251
 Edu.: Seoul Agriculture College; 1958: B.S.
 Mem.: KSCE, KWS
 Pub.: 횡단수리모형시험. 1968. 국립건설연구소.

AN, HUI CHUN (安周鎔). Sept. 3, 1958
 Maj.: Practical Aspect of Fishery
 Prs.: Researcher: NREDA: Nuehang-dong, Yongsu-gu, Pusan 606-032, Korea; (051) 49-0021
 Edu.: National Fish. Univ. Pusan; 1983: M.S.: Selective response of rock bream and sea bass to the color meltings (색망지에 대한 돌돔과 농상어의 선택반응)
 Mem.: KFS, KETS, ASK
 Exp.: Study on acoustical fishing method (1986-) / Survey of the fisheries resources community in the North Western Pacific, 1988 (1988)

AN, HUI SOO (安希洙). Apr. 18, 1941
 Maj.: Ocean Circulation, Tide
 Prs.: Assoc. Prof.: Dept. Earth Sci., Seoul National Univ.: Shillim-dong, Kwanak-gu, Seoul 151-742, Korea; (02) 886-0101
 Edu.: Univ. Tokyo, Jpn.; 1978: Ph.D.: Upwelling phenomenon along the coast near the poleward edge of the western boundary current. (서안경계류의 극북해안을 따라 발생하는 연안용승 현상)
 Mem.: OSK, KESS
 Exp.: KORDI (1979-1981)

BAE, PYUNG AN (裴平安). June 15, 1941

Maj.: Aquaculture
 Prs.: Dir., Resources Fostering Div.: National Fish. Admin.: 194th fl. Daewoo Bldg., Namdeong-manno 5-ga; Chung-gu, Seoul 100-714, Korea; (02) 753-6861
 Edu.: National Fish. Univ. Pusan; 1965: B.S.
 Mem.: KFS, MAS, MSK, KSFP

BAE, SU JUNG (裴樹均). Nov. 16, 1929
 Maj.: Aquaculture
 Prs.: Assoc. Prof.: Kunsan National Fish. College: Soryong-dong, Kunsan, Chonbuk 573-400, Korea; (0634) 62-6141
 Edu.: National Fish. Univ. Pusan: B.S.
 Mem.: KFS, WAS

BAE, ZUN ONG (裴俊鎔). Feb. 23, 1943
 Maj.: Analytical Chemistry
 Prs.: Assoc. Prof.: Dept. Chem., Kyungpook Univ.: Sangyok-dong, Buk-gu, Taegu 702-701, Korea; (0531) 950-5336
 Edu.: Kyungpook Univ.; 1982: Ph.D.: Polarographic behaviors of azo series organic compounds in acetonitrile solvent and its analytical application (아세토니트릴 용매 중에서 아조계 유기 화합물의 폴라로그래피적 성질과 분석적 응용)
 Mem.: KCS, KFS, KSANS
 Pub.: 일반화학. 1984. 학문사.
 일반화학. 1987. 경북대학교출판부.
 기기분석. 1985. 형설출판사.
 Exp.: Survey of the water contamination of Masan Bay (1977-1980) / Systematic survey of the Masan Bay (1980-1981)

BAG, JONG-SIG (朴正鎔). Oct. 1, 1934
 Maj.: Fishing Gear
 Prs.: Prof.: Cheju Univ.: Ara-dong, Cheju 690-756, Korea; (064) 23-6141
 Edu.: Univ. Tokyo, Jpn.; 1986: Ph.D.: Study on the fishing ability and conditions of the mackerel purse seine fishery in the waters around Cheju Island, Korea (제주도 주변해역의 고등어잡獲의 능력과 환경에 관한 연구)
 Mem.: KFS, KETS, JSFP
 Exp.: Prof., Cheju Univ. (1971-) / Res. Prof., Dept. Fish. Measurement, Univ. Tokyo (1983-1985)

BANG, KYUNG SOO (朴慶洙). Dec. 27, 1968
 Maj.: Instrument
 Prs.: Research Scientist: KORDI: Ansan, PO Box 29 Seoul 425-600, Korea; (02) 863-4770
 Edu.: Seoul National Univ.; 1982: M.S.: Provenance of turbidities in the Ulleung Basin, East Sea (울릉분지 저탁류 퇴적물의 근원)
 Mem.: OSK
 Exp.: Development of wave and tide gauges for surf zone (1988-1990)

BANG, IN CHUL (房仁哲). Feb. 9, 1964
 Maj.: Aquaculture, Genetic Improvement of Fish
 Prs.: Researcher: Dept. Biol. Sci. & Technol.,
 National Fish. Univ. Pusan: Taeyon 3-dong,
 Nam-gu, Pusan 608-737, Korea: (051) 622-3951
 Edu.: National Fish. Univ. Pusan: 1989: M.S.:
 Sexual differentiation and androgen sex reversal
 of *Oreochromis niloticus* (나일물라피어의
 성분화와 호르몬 처리에 의한 성전환)
 Mem.: KPS, KAS

BANG, JONG DUK (方鍾得). Oct. 15, 1953
 Maj.: Fish Pathology
 Prs.: Researcher: NFRDA: Namhang-dong, Yungdo-gu,
 Pusan 606-032, Korea: (051) 49-0021
 Edu.: National Fish. Univ. Pusan: 1989: M.S.:
 Detection of *Vibrio anguillarum* by indirect
 fluorescent antibody technique in artificially
 infected marine cultured fish (간접형광 항체
 법에 의한 실험감염 해산양식 어류에서의 *Vibrio*
anguillarum 검출)
 Mem.: KPS, KAS

BANG, KILK SOON (房基旬). Mar. 7, 1938
 Maj.: Plankton, Aquaculture
 Prs.: Dir.: Pukcheju Fish. Hatchery, NFRDA: 412-2
 Onghu-ri, Mallim-up, Pukcheju-gun, Cheju 635-
 830, Korea: (064) 96-2402
 Edu.: National Fish. Univ. Pusan: 1962: B.S.
 Mem.: OSK, KPS, KAS
 Exp.: Biological research of krill and fishing
 ground investigation in the Antarctic Ocean
 (1978-1979), (1981-1982), (1982-1983)

BANG, JONG BOM (奉鍾勳). July 22, 1942
 Maj.: Ocean Circulation, Air-Sea Interaction
 Prs.: Dir.: Meteorological Research Institute, 1,
 Songwol-dong, Chongno-gu, Seoul 110-101, Korea
 (02) 736-0378
 Edu.: Univ. Paris 6, Fr.: 1983: Ph.D.: Contribu-
 tion to the study on the Ligurian Current and
 the spatio-temporal variation with meso-scale
 (리구리아 해류 및 그 광규모의 시공간적 변화에
 관한 연구)
 Mem.: OSK, KPS, KPSK

BOD, SUNG-MIN (夫性民). July 25, 1951
 Maj.: Botany, Aquaculture
 Prs.: Assist. Prof.: Dept. Biology, Chungnam Na-
 tional Univ.: 220, Bung-dong, Se-gu, Taejeon
 302-764, Korea: (042) 822-0101
 Edu.: Seoul National Univ.: 1985: Ph.D.: A syste-
 matic study on six tribes of ceramiales (Rh-
 odophyta, Ceramiales) in Korea. (한국산 홍조
 비단풀과 6목에 대한 분류학적 연구)
 Mem.: BSK, KSP, IPS

BYUN, CHUNG IK (邊昌勳). Nov. 22, 1946
 Maj.: Ocean Circulation
 Prs.: Teacher: Sangsan Fish. High School: Oju-ri,
 Sangsan-up, Namcheju-gun, Cheju 630-900, Korea
 (064) 82-3178
 Edu.: Cheju National Univ.: 1982: M.S.: On the
 oceanographic condition characteristics of the
 coastal water in Cheju Island (제주도 연안의
 해황특성에 관한 연구)
 Mem.: OSK, KPS

BYUN, KYUNG SOON (卞慶勳). Jan. 11, 1961
 Maj.: Botany
 Prs.: Instructor: Dept. Aquaculture, Pukang Jun-
 ior College: Hwanghae-up, Yongil-gun, Kyungbuk
 795-940, Korea: (0562) 2-8001
 Edu.: National Fish. Univ. Pusan: 1985: M.S.:
 Field and culture observations of *Polysiphonia*
decumbens sagi (홍조 *Polysiphonia decumbens*
 sagi의 야외관찰 및 실험배양)
 Mem.: KPS, KSP

BYUN, SANG-KYUNG (卞相勳). Apr. 30, 1950
 Maj.: Ocean Circulation
 Prs.: Principal Research Scientist: KORDI: Ansan,
 PO Box 23, Seoul 425-600, Korea: (02) 863-
 4770
 Edu.: Univ. Bretagne Occidentale, Fr.: 1980:
 Ph.D.: Les eaux profondes de l'Atlantique
 Nord-Est: Hydrologie et circulation (북동대서
 양 심층수: 해수특성 및 순환)
 Mem.: OSK
 Exp.: Studies on the ocean current structure in
 the Korea Strait (1987-) / A study on the
 atlas of marine resources in the adjacent seas
 to Korea (1986-) / Water circulation of the
 East Sea and its applicability to industry
 (1982-1983)

BYUN, SI HUNG (邊時明). Oct. 22, 1940
 Maj.: Malacology, Radioisotope
 Prs.: Prof.: KAIST: PO Box 150 Chongryangni-dong,
 Tongjeon-gu, Seoul 131-650, Korea: (02) 967-
 8801
 Edu.: Univ. Minnesota, USA: 1972: Ph.D.: Reaction
 mechanism of Myo-Inositol-1-P synthase in ma-
 mmary gland (포유동물의 이노시톨 생합성기작)
 Mem.: BSK, KPSK
 Exp.: Res. Inst. of Energy (1967-1968)

CHH, YONG JUN (車庸勳). Nov. 27, 1953
 Maj.: Aquatic Products
 Prs.: Assist. Prof.: Dept. Chem., Chang Won Na-
 tional Univ.: Tuechoo-dong, Chungnam, Kyungnam
 641-240, Korea: (0551) 83-2151
 Edu.: National Fish. Univ. Pusan: 1985: Ph.D.:

Studies on the processing conditions of low salt fermented anchovy and yellow corvina and their flavor constituents (저식염 멸치젓과 조기젓 제조조건 및 제형의 향미에 관한 연구)

Mem.: KPS, KSPST, KSM

Exp.: Processing of rapid fermented anchovy prepared with low salt contents by adapted micro-organisms (1987-1988) / Processing of sea mussel jam (1988-1989)

CHAE, JUNG WON (蔡 雄 潤). May 10, 1950

Maj.: Coastal Engineering, Harbour Engineering, Hydraulics, Wave, Nearshore Dynamics

Prs.: Principal Research Scientist: KORDI: Ansan, PO Box 29, Seoul 425-600, Korea: (02) 863-4770

Edu.: Salford Univ., UK: 1983: Ph.D.: Transformation of wave spectra on non-uniform currents in water of varying depth (수심과 흐름 변화에 의한 파랑스펙트럼의 변형)

Mem.: KSCE, JSCE, KWS

Exp.: Study on the statistical analysis of wave data (Institute of Oceanographic Sciences, UK) (Apr.-July 1979) / Wave propagation modelling, (Visiting Scientist, Int. Inst. Hydraulic & Envir. Eng., Neth.) (Oct.-Nov. 1986) / Studies on wave propagation & nearshore hydrodynamics (Ocean Eng. Group, Univ. Delaware, USA) (1987-1988)

CHANG, HAN-BONG (張 煥 奉). Feb. 9, 1952

Maj.: Ocean Policy & Mgt., Economics

Prs.: Senior Research Scientist: KORDI: Ansan, PO Box 29, Seoul 425-600, Korea: (02) 863-4770

Edu.: Yonsei Univ.: 1985: M.B.A.: An empirical study on effects of agency cost on dividend policy (대리인 비용이 배당정책에 미치는 영향에 관한 실증연구)

Mem.: JACZ

Exp.: A study on deep seabed mining (1983-1984) / A study on the coastal zone management in Korea (1986-1987) / A study on the development of ocean technology and its industrialization strategy (1987-1988)

CHANG, JEE WON (張 若 元). Feb. 25, 1900

Maj.: Fluid Dynamics, Acoustics

Prs.: Prof.: National Fish. Univ. Pusan: Taeyon 3-dong, Nam-gu, Pusan 608-737, Korea: (051) 622-3351

Edu.: National Fish. Univ. Pusan: 1974: Ph.D.: Depth control and sweeping depth stability of the midwater trawl (중층트롤의 깊이바꿈과 소해심도의 안정성)

Mem.: KFS, KFS, KFS, ASK

Pub.: 漁業物理學. 1976. 태화출판사.

水産學概論. 1980. 새문출판사.

漁具工學. 1982. 신한출판사.

物理學. 1987. 경문각.

Exp.: National Fish. Univ. Pusan (1957-)

CHANG, KYUNG-IL (張 京 一). Feb. 22, 1958

Maj.: Nearshore Dynamics

Prs.: Research Scientist: KORDI: Ansan, PO Box 29 Seoul 425-600, Korea: (02) 863-4770

Edu.: Seoul National Univ.: 1984: M.S.: The structure of currents and its flow dynamics of the Cheju Strait (제주 해협내 해류의 구조와 역학)

Mem.: OSK

Exp.: A study on the atlas of marine resources in the adjacent seas to Korea (1984-) / Study on the development of forecasting techniques for fishing & oceanographic conditions (1986-1988)

CHANG, MIN (張 旻). Oct. 6, 1954

Maj.: Ecology, Plankton

Prs.: Senior Research Scientist: KORDI: Ansan, PO Box 29, Seoul 425-600, Korea: (02) 863-4770

Edu.: Seoul National Univ.: 1985: M.S.: A study on the Yellow Sea in spring (춘계 서해의 식물 플랑크톤연구)

Exp.: A study on the atlas of marine resources in the adjacent seas to Korea (1984-) / Study for the development of pearl culturing techniques (1985-1987) / A study on the coastal water pollution and monitoring (1987-)

CHANG, SOON-KILN (張 壽 植). Aug. 25, 1946

Maj.: Paleontology, Sedimentology

Prs.: Principal Research Scientist: KORDI: Ansan, PO Box 29, Seoul 425-600, Korea: (02) 863-4770

Edu.: Univ. Bordeaux I, Fr.: 1980: Ph.D.: Les foraminifères planctoniques de quelques séries tertiaires du Golfe de Gascogne: Leur utilisation en biostratigraphie (가스코즈만의 제3기 부유유공충: 생층서학에서의 이용)

Mem.: GSK, OSK, SEPM, KQA, PSK

Pub.: 남극에서의 생층. 1988. 해일연구소.

Exp.: A study on the atlas of marine resources in the adjacent seas to Korea (1982-1986) / Mead, The 1st wintering party of the Korea Antarctic Research Program (Jan. 1988-Feb. 1989) / Korea Antarctic Research Program (1987-)

CHANG, YOUNG-TAE (張 榮 太). Oct. 21, 1957

Maj.: Ocean Policy & Mgt., Economics, Transportation

Prs.: Research Scientist: KORDI: Ansan, PO Box 29 Seoul 425-600, Korea: (02) 863-4770

Edu.: Yonsei Univ.: 1984: M.B.A.: A study on firm value and merging (기업가치와 기업합병에 관한 연구)

Mem.: KOPEA

CHONG, HAN KYUNG (鄭 漢 京). Nov. 28, 1956

Maj.: Paleontology

Prs.: Lecturer: Daegu Oriental Medical College:

Chumchon-dong, Kyongsan, Kyungbuk, 713-800
Korea: (053) 83-0551

Edu.: Korea Univ.: 1985: M.S.: A micropaleontological study of planktonic foraminifera and ostracoda from the southeastern slope of the Ullung Basin, East Sea (Sea of Japan) (울릉반도의 남서사면에서 산출된 부유성유공충과 개형류에 대한 미고생물학적 연구)

Mem.: GSK, PSK

Exp.: A study on the atlas of marine resources in the adjacent seas to Korea (1985-1987) / A study on Holocene paleoenvironment of the middle eastern Yellow Sea (1986-1987)

CHO, CHANG-MIN (趙昌敏). Nov. 24, 1937

Maj.: Ecology, Plankton, Aquaculture

Prs.: Prof.: Ingyeong Fish. Tech. College: Inpyong-dong, Chungju, Kyongnam 650-160, Korea: (0557) 44-7311

Edu.: National Fish. Univ. Pusan: 1980: Ph.D.: Farming density of oyster in Mamsan-Geoje Bay (한산, 거제도 굴 양식장의 양식밀도에 관한 연구)

Mem.: KAS, KFS, PSJ

Exp.: Technical consultant in oyster culture project, CORPUZULA, Venezuela (1976) / Technical consultant in oyster culture project, La Salle Marine Res. Center, Venezuela (1979) / Technical consultant in oyster culture project, MPI, Argentina (1986-1987)

CHO, HAN-BAE (趙韓來). Sept. 26, 1956

Maj.: Microbiology

Prs.: Assist. Teacher: National Fish. Univ. Pusan Taeyon 3-dong, Nam-gu, Pusan 608-737, Korea: (051) 622-3951

Edu.: National Fish. Univ. Pusan: 1989: M.S.: Antimicrobial activity and food preservative function of a low molecular weight chitosan (저분자 chitosan의 항균성 및 식품 보존효과에 관한 연구)

Mem.: KFS, KSAM, KSEST

CHO, HYEDUN-SEO (趙顯雪). Mar. 30, 1961

Maj.: Analytical Chemistry, Pollution

Prs.: Researcher: Inst. Marine Sciences: U 1-dong Haemuldae-gu, Pusan 612-021, Korea: (051) 742-0475

Edu.: National Fish. Univ. Pusan: 1984: M.S.: Heavy metal pollution in Oisan coastal area (온산연안 해역의 중금속 오염에 관한 연구)

Mem.: KSAPRC, KSEE

Exp.: The survey of marine environment influencing on the culturing area in Oisan coast (1982-1984) / The survey of fisheries loss by sewage treatment facilities (1987-1988)

CHO, JU-WAN (曹斗煥). Dec. 11, 1939

Maj.: General Oceanography, Ocean Circulation, Wave

Prs.: Assoc. Prof.: Dept. Earth Sciences, Chosun Univ.: Sosuk-dong, Dong-gu, Kwangju 501-759, Korea: (062) 232-8151

Edu.: Chosun Univ.: 1980: M.S.: Heat exchange due to changes of the oceanophysical factors in the Yellow Sea (황해의 해양물리학적 요소의 변화에 따른 열수지에 대한 연구)

Mem.: GSK, KFS, KESS

Pub.: 해양지구과학.

CHO, KI-CHANG (曹基植). Jan. 11, 1957

Maj.: Ecology, Pollution

Prs.: Junior Engineer: Korea Power Eng. Co.: PO Box 611, Yongdang, Seoul 135-090, Korea: (02) 510-5216

Edu.: Inha Univ.: 1988: M.S.: The effects of thermal effluents from nuclear power plants on the ecology of phytoplankton (원자력발전소 온배수가 식물플랑크톤의 생태에 미치는 영향)

Mem.: GSK, BSK

CHO, KYU-NAM (曹奎楠). June 6, 1953

Maj.: Offshore Engineering, Vessels

Prs.: Head, Offshore Structures Dept.: Hyundai Maritime Res. Inst., Hyundai Heavy Ind. Co., Ltd.: Chumha-dong, Inng-gu, Ulsan, Kyungbuk 682-792, Korea: (052) 30-5554

Edu.: Univ. Michigan, USA: 1986: Ph.D.: An improved 2-D grillage method for analyzing orthogonally stiffened plated grillage structures (직교 이방성으로 보강된 판 구조물의 개선된 2차원 해석방법연구)

Mem.: KCORE, ASME

Pub.: Finite element methods and applications for engineers, 1987. 현대항공업 선박해양연구소.

CHO, KYU-DAE (曹奎大). Oct. 18, 1939

Maj.: Ocean Circulation, Fisheries Oceanography

Prs.: Assoc. Prof.: Dept. Oceanography, National Fish. Univ. Pusan: Taeyon 3-dong, Nam-gu, Pusan 608-020, Korea: (051) 622-3951

Edu.: Univ. Tokyo, Jap.: 1981: Ph.D.: Studies on the distribution and fluctuation of the purse-seine fishing grounds in relation to oceanographic condition in the East China Sea (동지나해의 해황과 선망어장의 분포, 변동에 관한 연구)

Mem.: GSK, KFS, OSJ

Pub.: 조류의 과학, 1984. 대외출판사.

Exp.: Ocean Res. Inst., Univ. Tokyo (1978-1981) / Dir., Inst. Marine Sci., National Fish. Univ. Pusan (1987-)

CHO, KYUNG-JE (趙京東). Nov. 11, 1951

Maj.: Ecology, Benthos

Prs.: Assist. Prof.: Dept. Biology, Inje Univ.: Obang-dong, Kimhae, Kyongnam 621-170, Korea: (0525) 463-1341

Edu.: Seoul National Univ.; 1989: Ph.D.; Community structure of benthic diatoms along environmental gradient of sediment from Nakdong River estuary, Korea (낙동강 하구 저토의 환경구배에 따른 저서규조류의 군집구조)

Mem.: BSK, ESK, KSP

CHO, SONG-RAI (趙相來). Dec. 30, 1952
Maj.: Offshore Engineering, Vessels
Prs.: Assoc. Prof.; Dept. Naval Arch., Shipbuilding & Ocean Eng., Univ. Ulsan; PO Box 18, Ulsan, Kyungpook 690-190, Korea; (0522) 77-3101
Edu.: Univ. Glasgow, UK; 1987: Ph.D.; Design approximations for offshore structures against collisions.

Mem.: SHAW, KORE, RINA

Exp.: Bureau of Ships, ROK Navy (1977-1980) / Dept. Naval Arch., Shipbuilding & Ocean Eng., Univ. Ulsan (1980-)

CHO, SUNG-KUK (趙興國). June 27, 1956
Maj.: Inorganic Chemistry, Radioisotope
Prs.: Specialist; KORDI; Ansan, PO Box 29, Seoul 425-600, Korea; (02) 863-4770
Edu.: Kyunggi Polytechnic Univ.; 1986: B.S.

CHOE, JONG-HWA (崔宗和). Feb. 6, 1947
Maj.: Ocean Law, Transportation
Prs.: Assist. Prof.; National Fish. Univ. Pusan; Taeyun-dong, Nam-gu, Pusan 608-737, Korea; (051) 622-3351

Edu.: Korea Maritime Univ.; 1984: M.Eng.; Initial ship allocation for the fleet systematization (선단 구성을 위한 초기 배선문제)

Mem.: KFIS, KIN

CHOE, MOON-YOUNG (崔文榮). July 27, 1959
Maj.: General Oceanogr., Sedimentology, Tectonics
Prs.: Research Scientist; KORDI; Ansan, PO Box 29, Seoul 425-600, Korea; (02) 863-4770

Edu.: Seoul National Univ.; 1986: M.S.; Bhanghae Formation: Coalescing slope apron.

Mem.: OSK, GSK, GSA

CHOE, SEUNG-MIN (崔興民). Sept. 16, 1953
Maj.: Ecology, Plankton, Invertebrates
Prs.: Senior Research Scientist; KORDI; Ansan, PO Box 29, Seoul 425-600, Korea; (02) 863-4770
Edu.: Univ. Paris VI, Fr.; 1985: Ph.D.; Biological and ecological studies on the Mediterranean Salus, *Salpa fusiformis* (부유성 피낭류, 실파의 생물, 생태학적 연구)

Mem.: OSK, KFS, FROS

Exp.: A study on the atlas of marine resources in the adjacent sea to Korea (1986-) / A study on the coastal water pollution and monitoring (1986-)

CHOE, SUN-HWANG (崔哲男). Feb. 18, 1946
Maj.: Analytical Chemistry, Aquatic Products
Prs.: Assoc. Prof.; Kunsan National Fish. Junior College; Suryong-dong, Kunsan, Chumbuk 573-400, Korea; (0654) 62-6141

Edu.: Kyung Bee Univ.; 1987: Ph.D.; Studies on the fermentation of *Gisobaki* (a Kimchi) (오이 소박이 발효에 관한 연구)

Mem.: KFS, KSFT, KSFN

Exp.: Kunsan National Fish. Jun. College (1969-)

CHOI, DONG-LIM (崔東林). Apr. 10, 1957
Maj.: Resources (Mineral)
Prs.: Research Scientist; KORDI; Ansan, PO Box 29, Seoul 425-600, Korea; (02) 863-4770

Edu.: Inha Univ.; 1985: M.S.; A study of sedimentary basin on southern sea region off Cheju Island (제주도 남부해역의 퇴적 분지에 관한 연구)

Exp.: KORDI (1985-)

CHOI, JAE-SUB (崔在奭). Feb. 18, 1955
Maj.: Analytical Chemistry, Organic Chemistry
Prs.: Assist. Prof.; Dept. Nutrition & Food Sci., National Fish. Univ. Pusan; Taeyun 3-dong, Nam-gu, Pusan 608-737, Korea; (051) 622-3351

Edu.: Seoul National Univ.; 1984: Ph.D.; Chemical studies on the roots of *Patrinia scabiosaeifolia* (마타리근의 성분 에 관한 연구)

Mem.: KFS, BSOK, KSP

Pub.: 천연물 과학. 1988. 서울대학교 출판사.

CHOI, JIN-YONG (崔榮龜). Oct. 25, 1957
Maj.: Sedimentology
Prs.: Ph.D. Student; Dept. Oceanography, Seoul National Univ.; Shillim-dong, Kwana-gu, Seoul 151-742, Korea; (02) 886-0101

Edu.: Seoul National Univ.; 1982: M.S.; Origin and distribution of the bottom sediments in the Keum Estuary and the adjacent continental shelf, Korea.

CHOI, JIN-WOO (崔眞輔). Feb. 17, 1957
Maj.: Ecology, Benthos
Prs.: Ph.D. Student; Dept. Oceanography, Seoul National Univ.; Shillim-dong, Kwana-gu, Seoul 151-742, Korea; (02) 886-0101

Edu.: Seoul National Univ.; 1984: M.S.; A study on the polychaete community in Kwangyang Bay (광양만의 다모류 군집에 관한 연구)

Mem.: OSK, KSSZ

Exp.: Edil. Secretary, OSK (1985-1986)

CHOI, JOON-HWA (崔俊和). Sept. 15, 1942
Maj.: Vessels, Instrument
Prs.: Chief, Res. Services Dept.; KORDI; Ansan, PO Box 29, Seoul 425-600, Korea; (02) 863-4770

Edu.: National Fish. Univ. Pusan: 1966: B.S.
Exp.: A pre-feasibility study on the construction of submersible (1983)

CHOI, JOONG KI (崔仲基). Nov. 26, 1949
Maj.: Ecology, Plankton
Prs.: Assoc. Prof.: Dept. Oceanogr., Inha Univ.: Yonghyun-dong, Nam-gu, Incheon 402-751, Korea: (032) 82-1321
Edu.: Seoul National Univ.: 1985: Ph.D.: The ecological study of phytoplankton in Kyeonggi Bay, Yellow Sea (서해 경기도 식물플랑크톤에 대한 생태학적 연구)
Mem.: OSK, KSP
Pub.: 한국 식물분류학자 개설. 1986. 아카데미서적.
Exp.: Gen. Secretary, OSK (1979-1980) / Additional Research Officer, NFRDI (1985-) / Prof., Inha Univ. (1980-)

CHOI, KANG WON (崔剛源). June 28, 1962
Maj.: Sedimentology
Prs.: Ph.D. Student: Dept. Oceanography, Seoul National Univ.: Shillim-dong, Kwanak-gu, Seoul 151-742, Korea: (02) 886-0101
Edu.: Seoul National Univ.: 1987: M.S.: Stratigraphy and sedimentology of the intertidal flint deposits along the west coast of Korea (한국 서해안 (정기민, 아산만) 조간대 퇴적층의 층서, 퇴적학적 연구)
Mem.: KOB

CHOI, YOUNG-KEE (全永基). Nov. 9, 1953
Maj.: Offshore Engineering, Vessels
Prs.: Senior Research Engineer: Korean Register Shipping: CPO Box 3229, Seoul 100-632, Korea: (02) 582-6001
Edu.: Stevens Inst. Technol., USA: 1987: Ph.D.: Three-dimensional effect on added masses of ship-like forms vibrating in higher harmonic modes (고차조화진동시 선형단면의 부가질량에 미치는 3차원의 효과)
Mem.: SNAK, ASKE, SNAPE
Exp.: Joint research on the motions and loads of a semi-submersible running in oblique waves (1984-1985) / Joint research on the three-dimensional motion prediction of a floating arbitrary shape body (1986)

CHOI, BAE DAE (秋澤大). Feb. 18, 1942
Maj.: Fishing Technology, Acoustics
Prs.: Researcher: NFRDI: Namhung-dong, Yongdo-gu, Pusan 606-032, Korea: (051) 49-0021
Edu.: Pohang KIST, College: 1966
Mem.: KFS, KFTS, ASK
Exp.: Study on the physical capacity of domestic netting materials (1978) / Investigation of fishing grounds of northern waters of Australia (1978) / Studies on the fishing gear and methods of anchovy boat seine (1978-1980) /

A studies on the labor-saving device for the hauling operation of bagin set net (1981-1982) / Study on the acoustical fishing method (1983-)

CHOUGH, SUNG KWON (趙庚權). Oct. 17, 1946
Maj.: Sedimentology
Prs.: Prof.: Dept. Oceanography, Seoul National Univ.: Shillim-dong, Kwanak-gu, Seoul 151-742, Korea: (02) 886-5466
Edu.: McGill Univ., Canada: 1978: Ph.D.: Morphology, sedimentary facies, and processes of the Northwest Atlantic Mid-Ocean Channel, Labrador Sea (북서대서양 해저계곡의 지형, 퇴적상 및 퇴적과정)
Mem.: OSK, OSK, IAS
Pub.: Marine Geology of Korean Seas. IOROC Pub. 1983.

CHO, KYO SUNG (秋敬昇). June 2, 1932
Maj.: Ocean Circulation, Air-Sea Interaction, Tide, Remote Sensing
Prs.: Assist. Dir., Oceanogr.: Office Hydrographic Affairs: PO Box 56, Incheon 400-600, Korea (032) 886-3826
Edu.: Hanyang Univ.: 1981: M.S.: Investigation of some influence of the river water on marine environment in the estuarine area using satellite image (인공위성 영상에 의한 하천수의 유입 확산이 해양환경에 미치는 영향)
Mem.: OSK, KSRS
Exp.: Office Hydrographic Affairs (1964-)

CHOI, INSUK (全仁植). July 15, 1955
Maj.: Coastal Engineering, Hydraulics
Prs.: Senior Research Scientist: KORDI: Ansan, PO Box 29, Seoul 425-600, Korea: (02) 863-4770
Edu.: Univ. Texas, Austin, USA: 1987: Ph.D.: The determination of local scour potential around circular piles subjected to waves oblique to current (파랑과 해류의 경사 진행 상태하에서의 원형구조물 주변의 세굴현상의 결정)
Mem.: KSCE, KWS
Exp.: A study on the numerical modelling of estuarine flows and sedimentation process (1987) / A study on the numerical models of coastal hydrodynamics and sediment transport (1988) / A study on the development of new wave-absorbing coastal structures (1988-)

CHOI, SEUNG SOO (全承洙). May 22, 1955
Maj.: Sedimentology, Tectonics
Prs.: Ph.D. Student: Dept. Oceanography, Seoul National Univ.: Shillim-dong, Kwanak-gu, Seoul 151-742, Korea: (02) 886-0101
Edu.: Seoul National Univ.: 1983: M.S.: The U-hangri Formation: Sedimentary facies & facies association (우항리층의 퇴적상 및 상호집 해적)
Mem.: SEPM, IAS, GSA, AAPG, OSK, OSK, KOB

Exp.: Shallow seismic stratigraphy in the Ulleung Basin slope of the East Sea (1983-1985) / The Ulsangri Formation in the Korean Peninsula and Yellow Sea: Sedimentology and tectonics (1986-1988) / Deep seismic interpretation in the East Sea (1989-)

CHUNG, CHANG SUD (鄭昌洙). Feb. 12, 1959
Maj.: Inorganic Chemistry, Organic Chemistry
Prs.: Research Scientist: KORRI: Ansan, PO Box 29 Seoul 425-600, Korea; (02) 863-4770
Edu.: Inha Univ.: 1988: M.S.: Bacterioplankton production and heterotrophic utilization of dissolved organic compounds in the East Sea of Korea (한국 동해의 용존 유기물의 미생물학적 이용 및 미생물 생산력)

CHUNG, EE-YUNG (鄭典泳). Nov. 7, 1942
Maj.: Aquaculture, Fishable Stock
Prs.: Assist. Prof.: Dept. Marine Development, Kusan National Univ.: Miryang-dong, Kusan, Chonbuk 573-360, Korea; (0554) 62-4171
Edu.: National Fish. Univ. Pusan: 1985: Ph.D.: Studies on the reproductive cycle of greenling, *Acrossopterygus* (Temminck et Schlegel) (노래미, *Acrossopterygus*의 생식주기 에 관한 연구)
Mem.: KPS, OSK, MSK
Exp.: Kusan National Univ. (1986-)

CHUNG, GONG SUD (鄭公洙). Oct. 1, 1950
Maj.: Sedimentology, Radioisotope
Prs.: Assist. Prof.: Dept. Geology, Chungnam National Univ.: Kwang-dong, Yuseong-gu, Taejeon 302-764, Korea; (042) 822-0101
Edu.: Univ. Miami, USA: 1968: Ph.D.: Application of nuclear fission track mapping of uranium to the study of diagenesis in carbonate rocks (우라늄의 핵변환을 이용한 탄산염암의 속성지용 연구)
Mem.: SEPM, AAPG, IAS
Exp.: Marine Geology Division, KIER (1978-1979)

CHUNG, HEE WON (鄭喜媛). May 1, 1961
Maj.: Malacology, Ichthyology
Prs.: Instructor: Dept. Biol., Sookmyung Women's Univ.: Chongpa-dong, Yongsan-gu, Seoul 140-742, Korea; (02) 713-9390
Edu.: Sookmyung Women's Univ.: 1986: M.S.: Studies on the antitoxic effect of Korean red ginseng extract on liver, kidney, and serum of mouse treated with methyl mercury (메틸수은 으로 처리한 mouse의 간장, 신장, 및 혈청에 대한 홍삼 추출액의 해독 효과에 관한 연구)
Mem.: KSL, KSEI

CHUNG, HO SUNG (鄭基興). Nov. 7, 1959
Maj.: Ecology, Botany
Prs.: Research Scientist: KORRI: Ansan, PO Box 29 Seoul 425-600, Korea; (02) 863-4770

Edu.: Kon-Kuk Univ.: 1987: M.S.: An ecological study of algal community on a Gallow rocky shore, eastern coast of Korea (동해안 갈림의 해조군집에 대한 생태학적 연구)
Mem.: KSP, OSK, ESK
Exp.: Head Officer, Sea Explorers of Korea (1984-1986) / The 1st wintering party member, Korea Antarctic Research Program (Jan. 1988-Feb. 1989)

CHUNG, IK KYO (鄭翼敎). Aug. 18, 1953
Maj.: Ecology, Botany
Prs.: Instructor: Dept. Marine Science, Pusan National Univ.: Changjun-dong, Kumjeong-gu, Pusan 609-735, Korea; (051) 510-2279
Edu.: State Univ. N.Y., Stony Brook, USA: 1987: Ph.D.: Investigations on ultrastructure, Cd uptake & elemental analyses in *Laminaria saccharina* (L.) Lamour. (다시마 식물체의 미세구조, 중금속 Cd 흡수 및 유효기과와 세포내 원소분석)
Mem.: OSK, KSP, OSK
Exp.: New York Sea Grant (1986-1987)

CHUNG, JIN WON (鄭銀元). June 3, 1944
Maj.: Pollution
Prs.: Chief: Exp. & Res. Section, National Maritime Police: Puksoong-dong, Chung-gu, Incheon 400-201, Korea; (032) 883-1845
Edu.: Buangyong Univ.: 1968: B.S.
Mem.: OSK, KSWPAC
Exp.: Exp. & Res. Div., Marine Pollution Management Office, National Maritime Police (1980-)

CHUNG, JONG YUL (鄭鍾郁). June 28, 1938
Maj.: Fluid Dynamics, Tide
Prs.: Prof.: Dept. Oceanography, Seoul National Univ.: Shillim-dong, Kwakna-gu, Seoul 151-742, Korea; (02) 880-5288
Edu.: Old Dominion Univ., USA: 1979: Ph.D.: Turbulence spectra in a well-mixed estuary.
Mem.: OSK, KPS, KESS
Pub.: 일반지학. 1969. 광원사.
지구과학개론. 1970. 교학사.
현대지구과학. 1972. 진명문화사.
지구과학실험. 1973. 진명문화사.
지학 1, II. 1975. 고려서적.
자연과학개론. 1975. 서울대출판부.
조선. 1976. 전파과학사.
일반해양학. 1976. 문교부.
Exp.: Visiting Prof., Univ. California, San Diego (1978-1979)

CHUNG, KIE TAE (鄭紀台). Mar. 6, 1952
Maj.: Hydroacoustic Engineering, Offshore Engineering, Vessels
Prs.: Senior Research Engineer: Korean Register Shipping: CPO Box 3229, Seoul 100-632, Korea; (02) 582-6001
Edu.: RWTH Aachen, W/Germ.: 1986: Ph.D.: Schwingungsanalyse Elastischer Schimmer Körper nach der Randintegralmethode (경계 요소법을

이용한 부유탄성체의 진동해석)

Mem.: SNW, CSEIK

Exp.: Joint research on an analysis of the structure and vibration of power-plant barge (1985-1987)

CHUNG, SANG CHUL (鄭相 述). May 24, 1942

Maj.: Fishable Stock, Aquatic Products

Prs.: Prof.: Cheju National Univ.; Ara-dong, Cheju 690-756, Korea; (064) 23-6141

Edu.: Univ. Tokyo, Jpn.: 1981; Ph.D.: Studies on the growth and maturity of the Argentine hake, *Merluccius hubbsi* Marini (알렌티 대구의 성장과 성숙에 관한 연구)

Mem.: KFS, JSPO, JRCOE

Exp.: NFRDA (1966-1969) / Cheju National Univ. (1969-)

CHUNG, SUNG CHUL (鄭 鎔 哲). Aug. 6, 1949

Maj.: Resource Economics, Environmental Economics

Prs.: Principal Research Scientist: KORDI: Ansan, PO Box 29, Seoul 425-600, Korea; (02) 863-4770

Edu.: Univ. Hawaii, USA: 1984; Ph.D.: The extent of suboptimal capacity and its determinants in manufacturing industries of Korea, 1978.

Mem.: KEA, KREA, IGI

Pub.: Capitalism: Philosophical, institutional and economic issues.

Exp.: Marine sector's contribution to the Korean economy (1985-1986) / Marine sector: development & technology (1986-1987) / Adaptation of an integrated ocean systems: economic damage assessment model to Korea: some preliminary results (1987-1988) / Ocean resource management in East Asia: Transnational issues and possibilities of cooperation, I. Yellow Sea (1987-1988)

CHUNG, SUK YOUNG (鄭 碩 泳). Apr. 25, 1958

Maj.: Computer Science

Prs.: Research Scientist: KORDI: Ansan, PO Box 29 Seoul 425-600, Korea; (02) 863-4770

Edu.: Banyang Univ.: 1984; B.S.

Exp.: A study on the computerization of oceanographic data management (1988)

GO, YOO-BONG (高 有 鎔). Nov. 11, 1945

Maj.: Ecology, Plankton

Prs.: Prof.: Dept. Oceanography, Cheju National Univ.; Ara-dong, Cheju 690-121, Korea; (064) 23-6141

Edu.: Univ. Tokyo, Jpn.: 1979; Ph.D.: The ecology of a lanternfish, *Diaphus suborbitalis* WEBER (family Myctophidae), in Suruga Bay (혼마산인 중심층상어류 마이크로프론 *Diaphus suborbitalis* 의 생태학적 연구)

Mem.: OSK, KFS, KESS

Exp.: Dept. Oceanography, Cheju National Univ. (1971-)

GONG, KYUN DONG (孔 炫 東). Oct. 22, 1958

Maj.: Ocean Circulation, Fluid Dynamics, Remote Sensing

Prs.: Researcher: Office of Hydrographic Affairs: PO Box 56, Incheon 400-600, Korea; (032) 885-3826

Edu.: Inha Univ.: 1985; M.S.: Physical modelling on the formation of the East Korean Warm Water (동만난류의 형성에 관한 수리모형실험)

Mem.: OSK, KSSS

GONG, YOUNG (孔 泳). May 11, 1935

Maj.: Fisheries Oceanography

Prs.: Div. Dir.: Deep-Sea Resources Div., NFRDA: Siraung-ri, Kijang-up, Yangsan-gun, Kyungsan 626-900, Korea; (051) 49-0021

Edu.: Univ. Tokyo, Jpn.: 1984; Ph.D.: Distribution and movements of Pacific saury, *Cololabis saira* (BREVOORT) in relation to oceanographic conditions' in waters off Korea (한국근해에 있어서의 참치 *Cololabis saira* (BREVOORT)의 분포이동과 해양환경)

Mem.: OSJ, OSK

Pub.: 수산자원학, 1977. 태화출판사.

수산자원 평가방법에 관한 지침서, 1977.

국립수산진흥원.

원양어류도감, 1988. 국립수산진흥원.

Exp.: Div. Dir., Deep-Sea Resources Div., NFRDA (1979-)

HA, TAE-BUM (河 太 凡). Mar. 5, 1961

Maj.: Offshore Engineering, Vessels

Prs.: Research Engineer: Korean Register Shipping: CPU Box 3229, Seoul 100-632, Korea; (02) 582-6001

Edu.: Seoul National Univ.: 1988; M.S.: Dynamic analysis of one point mooring line (일점 계류사의 동적 거동 해석)

Mem.: SNW

KAHN, SANGCHUL D. (韓 相 述). Nov. 12, 1940

Maj.: Ocean Circulation, Nearshore Dynamics,

History of Oceanography

Prs.: Head: Hahnguk Academy Hydrographic Nature: Oksu-dong, Songdong-gu, Seoul 133-100, Korea; (02) 238-5512

Edu.: Flinders Univ., Austral.: 1987; Ph.D.: Physical structure of the waters of the south Australian continental shelf.

Mem.: OSK, KFS

Pub.: 해양학에서 본 한국학, 1988. 해조사.

Exp.: Lecturer, Dept. Oceanogr., Seoul National Univ. (1965-1977) / Senior Research Scientist, KORDI (1976-1980) / Research Scientist, Flinders Inst. Mar. & Marine Sci., Flinders Univ. (1981-1987)

BHUI, GYE UN (咸 契 運). Aug. 14, 1947

Maj.: Wave, Nearshore Dynamics, Coastal Engineering, Hydraulics

Prs.: Prof.: Gyeongsang National Univ.: Kajue-dong, Chinju, Kyungnam, 660-300 Korea: (1991) 54-8331

Edu.: Pusan National Univ.: 1982; Ph.D.: A qualitative analysis on the deformation of Naerunda beach profiles (해운대 사빈 단면변형의 정성적 해석에 관한 연구)

Mem.: KSCE, OSK

Pub.: 수리학, 1986. 형설출판사.

BN, HI SDO (韓 熙 輔). May 5, 1920

Maj.: Fisheries, Ocean Circulation

Prs.: Chief, Korean Fish. Technical Res. Inst.: Taeyong-dong, Yungdo-gu, Pusan 606-021, Korea: (051) 413-0405

Edu.: Pohang Fish. Junior College: 1971

Mem.: OSK, KFS, KFS

Pub.: 해양연구의 진보, 1955. 중앙수산시험장. 해양관람, 1958. 중앙수산시험장.

Exp.: NFRDI (1940-1981)

BN, IN-HUI (韓 仁 熙). Aug. 19, 1955

Maj.: Tide, Practical Aspect of Fishery

Prs.: Hydrographic Surveyor: Office Hydrographic Affairs: Hangdong 7-ga, Chung-gu, Incheon 400-037, Korea: (032) 885-3823

Edu.: National Fish. Univ. Pusan: 1978; B.S.: On the conditions of saury catch in the Korean coast (한국 연안 광치어잡에 대하여)

Mem.: OSK

Exp.: Cooperating affairs of International Hydrographic Organization & East Asia Hydrographic Commission (1985-)

BN, KUN-MO (韓 郁 模). Apr. 29, 1936

Maj.: Coastal Engineering, Harbour Engineering

Prs.: Prof.: Dept. Ocean Eng., Dong-A Univ.: Hadan-dong, Saha-gu, Pusan 604-714, Korea: (051) 204-0171

Edu.: Dong-A Univ.: 1988; Ph.D.: Study on the coefficient of wave forces acting on the circular piles offshore structures (원주 해양 구조물에 작용하는 파력의 파력계수에 관한 연구)

Mem.: ASCE, KSCE, KORE

Pub.: 완전한 승리, 1983. 세일인쇄사.

Exp.: Geomagnetic survey in the Brim Seamount & its surrounding areas (Colorado School Mines, USA) (Feb.-Aug. 1988) / An experimental study on the protection of beach erosion by using offshore breakwaters at the Naerunda beach (Ocean Resources Research Inst., Dong-A Univ.) (1984-)

BN, KYUNG MO (韓 景 模). Jan. 10, 1962

Maj.: Ichthyology, Fisheries

Prs.: Assist. Teacher: National Fish. Univ. Pusan Taeyon 3-dong, Nam-gu, Pusan 608-737, Korea:

(051) 622-3951

Edu.: National Fish. Univ. Pusan: 1988; M.S.: Spawning behavior, embryonic development, and morphology of larvae and juveniles of three-spined stickleback, *Gasterosteus aculeatus* (Linnaeus) reared in the laboratory (관가시고기, *Gasterosteus aculeatus* aculeatus)의 산란행동, 난발생 및 치자어기의 형태)

Mem.: KFS, KSZ

BN, KYUNG NAM (韓 慶 男). Dec. 10, 1961

Maj.: Ecology, Ichthyology

Prs.: Assist. Teacher: Ocean Sci. & Technol. Inst., Inha Univ.: Yonghyun-dong, Nam-gu, Incheon 402-751, Korea: (032) 862-0077

Edu.: Inha Univ.: 1987; M.S.: An ecological study on the ichthyoplankton in the south-western coastal waters of Korea, Yellow Sea (황해 남서부 연안수역의 부유성 난, 치치어에 관한 생태학적 연구)

Mem.: FKOS

BN, MYUNG MOO (韓 明 男). Oct. 10, 1955

Maj.: Sedimentology, Resources (Mineral)

Prs.: Senior Research Scientist: KORRI: Ansan, PO Box 29, Seoul 425-600, Korea: (02) 863-4770

Edu.: Oregon State Univ., USA: 1987; Ph.D.: Dynamics and chemistry of pore water in two different tectonic settings: Oregon Subduction Zone and Bransfield Extensional Basin (두개의 다른 지체구조지역에서 공극수의 역학과 화학: 오레곤해구와 브랜스필드해협 해저 확장 분지)

Mem.: OSK, AGU

Exp.: Thermal interaction between submarine volcanism and organic-rich sediments, Bransfield Strait, Antarctica (Oregon State Univ.) (1984-1986) / Alvin submersible project, Oregon Subduction Zone (Oregon State Univ.) (1986-1988) / A study on natural environment in the area around the Korean Antarctic Station, Barton Peninsula, King George Island (Jan.-Feb. 1989)

BN, MYUNG-SOO (韓 明 秀). Feb. 24, 1956

Maj.: Ecology, Plankton

Prs.: Senior Research Scientist: KORRI: Ansan, PO Box 29, Seoul 425-600, Korea: (02) 863-4770

Edu.: Univ. Tokyo, Jap.: 1988; Ph.D.: Studies on the population dynamics and photosynthesis of phytoplankton in Tokyo Bay (동경만의 식물성 플랑크톤의 군집동태와 광합성에 관한 연구)

Mem.: OSK, PSJ, OSK

Exp.: A study on the monitoring system for red tides (1980-1983) / Studies on "Red Tide" bloom and its structure analysis in natural environment (1985-1988) / Studies on the photosynthesis of phytoplankton in frontal region (Apr.-June 1988)

HAN, SANG-JOON (韓相俊). Oct. 11, 1946
 Maj.: Resources (Mineral), Sedimentology, Geo-
 technique
 Prs.: Principal Research Scientist: KORDI: Ansan,
 PO Box 29, Seoul 425-600, Korea; (02) 863-4770
 Edu.: Univ. Paris XI, Fr.: 1982: Ph.D.: Condi-
 tions sedimentologiques comparees pour deux
 sites d'usine metallurgique: la baie de Garmila,
 Republique de Corée, la Bance, Bretagne,
 France.

Mem.: GSK, OSK, ION
 Pub.: 해양광물자원. 1988. 장조.
 심해저 퇴적물 및 암반단과 화합물분석법. 1986.
 해양연구소.

Emp.: Oceanographic survey for the Hong Kong-
 Japan-Korea submarine cable construction (19
 86-1987) / Offshore location site survey and
 the rig positioning services for Block VI-1,
 Korea (1987-1988) / Acoustic and geophysical
 studies of sediment layers around Korean Pen-
 insula (1986-) / Marine survey for subma-
 rine cable construction between mainland and
 Ulleung Island (1988-)

HAN, SUNG PAE (韓盛培). Jan. 3, 1954
 Maj.: Economics, Transportation
 Prs.: Senior Researcher: Ship Research Station,
 KIMM: Chang-dong, Yusong-gu, Taejeon 302-343,
 Korea; (042) 820-7264
 Edu.: Korea Univ.: 1984: M.S.: Optimal selection
 of ship fleet-size for the Kwang-Yang Bay C.T.
 S. (광양만 대형 화물 기지체계 운영상의 유연한
 수송을 화물선의 최적수급계획 연구)
 Mem.: KASS, KITE

HONG, GI HOON (洪基勳). Aug. 17, 1954
 Maj.: Radioisotope, Pollution
 Prs.: Senior Research Scientist: KORDI: Ansan,
 PO Box 29, Seoul 425-600, Korea; (02) 863-4770
 Edu.: Univ. Alaska, Fairbanks, USA: 1986: Ph.D.:
 Fluxes, dynamics, and chemistry of suspended
 particulate matter in a southeast Alaskan
 Fjord (일차성 부유물질들의 화학 및 퇴적역학)
 Mem.: OSK, KSWPRC, AGU

HONG, GIL PYO (洪吉杓). May 19, 1942
 Maj.: Coastal Engineering, Harbour Engineering
 Prs.: Chief, 2nd Hydraulic Lab.: National Construc-
 tion Research Inst.: 43-87, Boryeong-dong
 Tongdeam-gu, Seoul 130-092, Korea; (02) 244-
 2002
 Edu.: Osaka Univ., Jap.: 1967: Ph.D.: Fundamental
 study on flow patterns and topographic change
 in front of composite breakwaters (혼성 방파제
 전면의 유황, 지형변동에 관한 기초적 연구)
 Mem.: KSCE, JSCE, KAMS
 Pub.: 토목공학 핸드북. 1983. 대한토목학회.

HONG, JAE-SUNG (洪在昇). May 23, 1951
 Maj.: Ecology, Benthos, Invertebrates, Pollution
 Prs.: Assoc. Prof.: Dept. Oceanogr., Inha Univ.:
 Yonghyon-dong, Nam-gu, Incheon 402-751, Korea;
 (032) 862-0077
 Edu.: Univ. d'Aix-Marseille II, Fr.: 1980: Ph.D.:
 Etude faunistique d'un fond de concrétionne-
 ment de type coralligène soumis à un gradient
 de pollution en Méditerranée Nord-Occidentale
 (Golfe de Fos) (북서 지중해 Fos해역에서의 해
 양 오염이 해양 저서생물 군집에 미치는 영향)
 Mem.: CR, JNFO
 Pub.: 바다, 그 환경과 생물. 1983. 천파과학사.
 수산생물. 1985. 대한교과서.
 Exp.: Station Marine d'Endoume, France (1976-
 1980) / KORDI (1980-1988) / Dept. Oceanogr.,
 Inha Univ. (1988-)

HONG, SA-YOUNG (洪思榮). Mar. 12, 1960
 Maj.: Offshore Engineering, Vessels
 Prs.: Researcher: Ship Research Station, KIMM:
 Chang-dong, Yusong-gu, Taejeon 302-343, Korea;
 (042) 820-7261
 Edu.: Seoul National Univ.: 1985: M.S.: 해류를
 고려한 반침수식 시추선에 작용하는 표류력.
 Mem.: SNAK
 Exp.: A study on the motion characteristics of a
 semi-submersible platform (1985-1986) / Devel-
 opment of design technology for a semi-submer-
 sible drilling rig (1986-1988)

HONG, SEOK WON (洪錫原). Dec. 19, 1954
 Maj.: Offshore Engineering, Vessels
 Prs.: Senior Research Scientist: Ship Research
 Station, KIMM: Chang-dong, Yusong-gu, Taejeon
 302-343, Korea; (042) 820-7264
 Edu.: Univ. Michigan, USA: 1987: Ph.D.: Unsteady
 separated flow around a two-dimensional bluff
 body near a free surface.
 Mem.: SNAK, KORE

HONG, SPOUNG-YONG (洪承湧). Jan. 28, 1940
 Maj.: Ocean Law, Ocean Policy & Mgt., Economics
 Prs.: Head, Ocean Policy Dept.: KORDI: Ansan,
 PO Box 29, Seoul 425-600, Korea; (02) 863-4770
 Edu.: Kyung-hee Univ.: 1968: Ph.D.: An economic
 analysis of a pioneer manganese nodule mining
 venture (심해저 망간단과 망간의 경제성 평가에
 관한 연구)
 Mem.: KALIA, KABA, FBASK
 Pub.: 2000년을 향한 해양개발 장기 종합계획. 1986.
 한국과학재단.
 Exp.: A study on the deep seabed mining (1980-
 1984) / A study on the coastal zone management
 in Korea (1987-1988) / Korean Governmental
 Delegation of U.N. Preparatory Commission for
 the International Seabed Authority (1983-)

HONG, SUNG YUN (洪性潤). Feb. 28, 1941
Maj.: Ecology, Botany
Prs.: Prof.: National Fish. Univ. Pusan: Taeyon 3-dong, Nam-gu, Pusan 608-737, Korea: (051) 622-3951

Edu.: Univ. Liverpool, UK: 1967: Ph.D.: Phylogenetic studies on the larvae of decapod crustaceans (심각 갑각류 유생의 계통분류학적 연구)

Mem.: KFS, OSK, KSSZ

Pub.: 알기쉬운 미생물. 1983. 전파과학사.

Exp.: The euphausiid crustaceans of Korean waters (1967-1968) / Marine microbenthos distribution and the substrate conditions of Suyeong Bay (1980-1981) / Structure of shelf front and distribution of planktons in the eastern part of the Yellow Sea (1982-1983)

HUGH, IRL (許逸). Feb. 17, 1941
Maj.: Vessels

Prs.: Prof.: Korea Maritime Univ.: Tongsan-dong, Yongdo-gu, Pusan 606-791, Korea: (051) 414-0181

Edu.: Korea Maritime Univ.: 1976: M.Eng.: A study on developing ship's turning circles (선박의 선회권 작성에 관한 고찰)

Mem.: KIPR, KMA, KIN

HUI, MYUNG TACK (許亨澤). Mar. 29, 1938
Maj.: Ecology, Plankton, Ichthyology, Aquaculture
Prs.: Principal Research Scientist: KORDI: Ansan, PO Box 29, Seoul 425-600, Korea: (02) 863-4770

Edu.: Univ. Wisconsin, Madison, USA: 1975: Ph.D.: Bioenergetics of food conversion and growth of yellow perch and walleye using formulated diets (어류 성장의 생체역학)

Mem.: OSK, KFS, KSL, KAS

Pub.: 바다, 인류와 마지막 보금. 1981. 중앙일보사.

산업기술. 1983. 금성출판사.

수산생물. 1985. 대한교과서 (주).

해양자원의 지식. 1989. 한국경제신문사.

Exp.: NFRDA (1959-1961) / Head, Plankton Group, Malcom Environmental Sciences, Inc. (1970-1972) / Aquatic Biologist, Battelle Memorial Inst. (1976-1977) / Dir., KORDI (1981-1988)

HUI, SUNG-HOI (許成會). June 3, 1953
Maj.: Ecology

Prs.: Assoc. Prof.: National Fish. Univ. Pusan: Taeyon 3-dong, Nam-gu, Pusan 608-737, Korea: (051) 622-3951

Edu.: Univ. Texas, Austin, USA: 1983: Ph.D.: Seasonal variations and trophic relationships among concentrated populations of small fishes in seagrass meadows.

Mem.: KFS, OSK

HUI, SUNG-BUM (許聖範). Dec. 8, 1949
Maj.: Ecology, Plankton, Aquaculture

Prs.: Assoc. Prof.: National Fish. Univ. Pusan: Taeyon 3-dong, Nam-gu, Pusan 608-737, Korea: (051) 622-3951

Edu.: Univ. Nantes, Fr.: 1979: Ph.D.: Etude de l'hétérogénéité du stock de Germon dans l'Atlantique North-Est (북동대서양의 날개 다랑어 군집의 이질성에 대한연구)

Mem.: KAS, KAS, EAS

Exp.: NFRDA (1974-1975) / KORDI (1979-1982)

Hwang, IN GUL (黃仁鵬). Mar. 31, 1962
Maj.: Tectonics

Prs.: Ph.D. Student: Dept. Oceanography, Seoul National Univ.: Shillim-dong, Kwanak-gu, Seoul 151-742, Korea: (02) 886-0101

Edu.: Seoul National Univ.: 1989: M.S.: The Miocene Chumuk Formation: Gilbert-type fault system.

HYUN, JIN-KEE (玄珍基). Nov. 27, 1958
Maj.: Ocean Circulation, Tide

Prs.: Research Scientist: KORDI: Ansan, PO Box 29 Seoul 425-600, Korea: (02) 863-4770

Edu.: Yonsei Univ.: 1985: M.S.: Finite temperature effects in quantum field theory (유한온도에서 장이론에 관한 연구)

Exp.: A study on the development of forecasting techniques for fishing & oceanographic conditions (1985-1988) / Oceanographic studies for Kori Nuclear Power Plant (1987-1988) / A study on the atlas of marine resources in the adjacent seas to Korea (1985-)

JANG, HEE HAN (張美花). Nov. 16, 1964
Maj.: Ichthyology, Pollution

Prs.: Assist. Teacher: Dept. Biology, Sookmyung Women's Univ.: Chungdo-dong, Yongsan-gu, Seoul 140-742, Korea: (02) 425-4411

Edu.: Sookmyung Women's Univ.: 1989: M.S.: Studies on the effects of zinc on biochemical function and fine structure of organs in loach (미꾸라지 장기의 생화학적 기능과 미세구조에 미치는 아연의 영향에 관한 연구)

JE, JONG-GEEL (韓淙吉). Mar. 21, 1955
Maj.: Benthos, Malacology

Prs.: Senior Research Scientist: KORDI: Ansan, PO Box 29, Seoul 425-600, Korea: (02) 863-4770

Edu.: Kon-Juk Univ.: 1986: M.S.: Taxonomic studies on polynoid polychaetous in Korea (한국산 비늘갯지렁이류의 분류학적 연구)

Mem.: ZSK, KSSZ, KSK

Exp.: A study on the atlas of marine resources in the adjacent seas to Korea (1984-) / Study for the development of pearl culturing techniques (1985-1987) / A study on the coastal water pollution and monitoring (1987-)

JONG, JONG-KYUN (熊重均). Mar. 26, 1955
 Maj.: Food Resource Development
 Prs.: Senior Research Scientist; KORDI: Ansan, PO Box 29, Seoul 425-600, Korea; (02) 863-4770
 Edu.: Univ. Tokyo, Jap.; 1986: Ph.D.; Studies on paralytic toxins in several marine invertebrates.
 Mem.: IST, KST
 Exp.: Studies on marine food resource development (1987) / A study for development of bioactive compounds with special reference to the marine toxins (Mar. 1987-)

JONG, SHONG-KUN (洪 鍾 坤). Sept. 2, 1935
 Maj.: Ichthyology
 Prs.: Dean, College Nat. Sci.; Sangmyung Women's Univ.; Hongji-dong, Chungnam-gu, Seoul 110-743, Korea; (02) 737-0291
 Edu.: Chong-Ang Univ.; 1980: Ph.D.; Studies on the distribution of freshwater fishes from Korea (한국산 담수어의 분포에 관하여)
 Mem.: ZSM, ESK, KSL, KSSZ

JONG, JONG-SUK (鄭 甲 福). Feb. 20, 1957
 Maj.: Resources (Mineral)
 Prs.: Senior Research Scientist; KORDI: Ansan, PO Box 29, Seoul 425-600, Korea; (02) 863-4770
 Edu.: Seoul National Univ.; 1983: M.S.; Mass-flow deposits in the Ullung back-arc basin, East Sea (동해 울릉반지내 질암류 퇴적작용)
 Mem.: OSK, GSK

JONG, WUN-PIL (鄭 運 弼). Aug. 18, 1960
 Maj.: Coastal Engineering, Harbour Engineering, Hydraulics
 Prs.: Research Scientist; KORDI: Ansan, PO Box 29 Seoul 425-600, Korea; (02) 863-4770
 Edu.: Dept. Civil Eng., Seoul National Univ.; B.S.
 Mem.: KSCE
 Exp.: A study on the numerical models of coastal hydrodynamics and sediment transport for engineering applications; NUCS (II) (1987-1988)

JONG, MOO-GUN (鄭 佑 勳). Mar. 11, 1958
 Maj.: Aquaculture
 Prs.: Researcher; Chinhae Inland Fish. Res. Inst. MFRA: 577-1, Yujwa-dong, Chinhae, Kyungpook 645-251, Korea; (0563) 2-3521
 Edu.: Chonju National Univ.; 1984: B.S.
 Mem.: KES, KNS, KSFP

JON, DEUK-KEE (陳 德 基). Nov. 10, 1960
 Maj.: Plankton
 Prs.: Researcher; Dept. Biol. Sci. and Technol., National Fish. Univ. Pusan; Taeyun 3-dong, Nam-ku, Pusan 608-737, Korea; (051) 622-3251
 Edu.: National Fish. Univ. Pusan; 1986: M.S.; Transformation condition and Ampicillin-resis-

tant expression of *E. coli* Is-mutant MS248 (판도박수성 대장균 H-5248의 항생제 저항 조건 및 Ampicillin 내성의 표현)
 Mem.: KFS

JO, JAE-YOON (趙 峴 淵). Dec. 27, 1946
 Maj.: Aquaculture
 Prs.: Assist. Prof.; Cheju National Univ.; Andong, Cheju 690-756, Korea; (064) 23-6141
 Edu.: Auburn Univ., USA; 1968: Ph.D.; Effects of 17 alpha-methyltestosterone in the diet on sex reversal, growth, body composition, and gonosomatic indices of *Tilapia aurea* and on sex reversal and growth of *T. nilotica* (17 알파 메틸테스토스테론이 *Tilapia aurea*의 성전환과 성장, 체조성 및 성비소 지수에 미치는 영향과 *T. nilotica*의 성전환과 성장에 미치는 영향)
 Mem.: KES, KNS, NFS

JO, JUN-SUNG (趙 準 成). Aug. 17, 1959
 Maj.: Inorganic Chemistry
 Prs.: Assist. Teacher; Dept. Oceanography, Inha Univ.; Yonghyun-dong, Nam-gu, Incheon 402-751, Korea; (032) 862-0077
 Edu.: Inha Univ.; 1988: M.S.; Primary productivity and nutrient dynamics in Chamsa Bay, Yellow Sea (서해 천수만의 기초생산력 및 영양염 동태 순환에 관한 연구)
 Mem.: OSK
 Exp.: Analysis of the bay ecosystem, Yellow Sea (1985-1988)

JO, YOUNG JO (趙 榮 卿). Oct. 6, 1951
 Maj.: Ocean Circulation, Air-Sea Interaction
 Prs.: Junior Scientist; Div. Oceanogr., MFRA: Namhung-dong, Yongdo-gu, Pusan 606-032, Korea; (051) 40-0021
 Edu.: Korea Air & Correspondence Univ.; 1986: B.A.
 Mem.: OSK

JONG, SHIN-TAEK (鄭 鎭 澤). Aug. 15, 1955
 Maj.: Hydraulics
 Prs.: Research Scientist; KORDI: Ansan, PO Box 29 Seoul 425-600, Korea; (02) 863-4770
 Edu.: Seoul National Univ.; 1986: M.S.; A study on the local scour around circular pier (원형 교각에서의 국소세굴에 관한 실험적 연구)
 Mem.: KSCE
 Exp.: A study on the numerical models of coastal hydrodynamics and sediment transport for engineering applications; NUCS (II) (1987-1988)

JUN, YONG-GUE (趙 鍾 桂). Aug. 13, 1939
 Maj.: Inorganic Chemistry, Organic Chemistry
 Prs.: Prof.; Dept. Food Sci. & Nutrition, Dong-A Univ.; Eaden-dong, Sain-gu, Pusan 604-714, Korea; (051) 204-0171
 Edu.: Tohoku Univ., Jap.; 1976: Ph.D.; Studies on

the lipid metabolism in molluscs (패류의 지질 대사)
Mem.: KSFT, KICS, ADCA

JUN, HO-RYUNG (金 昊 榮). Jan. 18, 1945
Maj.: Coastal Engineering, Instrument
Prs.: Senior Specialist: KORDI: Ansan, PO Box 29, Seoul 425-600, Korea; (02) 863-4770
Edu.: Chungpyung Technical High School: 1965
Mem.: OSK, NIS

JUN, KI CHUN (田 井 天). Nov. 24, 1959
Maj.: Air-Sea Interaction, Wave
Prs.: Research Scientist: KORDI: PO Box 29, Ansan Kyonggi, 425-600 Korea; (02) 863-4770
Edu.: Seoul National Univ.: 1984: M.S.: Effects of environmental advection on the structure of subtidal layer: A case study (혼합층의 구조에 미치는 Environmental advection의 영향: 사례연구)
Mem.: NIS

JUN, SANG-HO (金 相 浩). Sept. 18, 1947
Maj.: Sedimentology, Instrument
Prs.: Assoc. Prof.: Dept. Envir. Sci., Kangwon National Univ.: Hynja-dong, Chuncheon, Kangwon 200-092, Korea; (0361) 53-9000
Edu.: Delft Univ. Technol., Neth.: 1979: Diploma: Major factors to be considered for effective field operations in treating the spilled oil in the sea (바다에 유출된 기름을 효율적으로 제거하기 위한 작업에서 고려되어야 할 중요 사항들)
Mem.: KSWAC, KESS, KDA
Pub.: 人間과 環境. 1985. 江原大 會 報 部.
Em.: Water pollution monitoring in Kwangyang Bay (1985-1986) / Oceanographic Observations for Il-do Power Plant construction (1988-1989)

JUNG, CHANG SO (鄭 昌 洙). May 13, 1952
Maj.: Aquaculture
Prs.: Junior Scientist: Fish. Res. Inst. Incheon, NFRDA: Puksoong-dong, Chung-gu, Incheon 401-201, Korea; (032) 74-2068
Edu.: Inha Univ.: 1980: M.S.: The study on the distribution the chaetognaths in the mid part of the Yellow Sea (서해 중부해역의 모악류 분포에 관한 연구)
Mem.: OSK

JUNG, BUI SOO (鄭 會 秀). June 15, 1961
Maj.: Analytical Chemistry
Prs.: Ph.D. Student: Dept. Oceanography, Seoul National Univ.: Shilling-dong, Kwangak-gu, Seoul 151-742, Korea; (02) 886-0101
Edu.: Seoul National Univ.: 1987: M.S.: 반월, 오이도 조간대 지역의 미파물과 광극수의 지구 화학적 특성에 관한 연구.

JUNG, SUNG-HEE (鄭 圭 熙). Nov. 29, 1961
Maj.: Aquaculture, Fish Pathology
Prs.: Researcher: NFRDA: Namhong-dong, Yungdo-gu, Pusan 606-032, Korea; (051) 49-0021
Edu.: National Fish. Univ. Pusan: 1987: M.S.: Characteristics of pathogenic *Streptococcus* sp. isolated from cultured red sea bream (*Chrysomys major*) (양식 참돔에서 분리한 병원성 *Streptococcus* sp.의 특성에 대하여)
Mem.: KES, KSFP

JUNG, TAE SUNG (鄭 泰 成). Feb. 6, 1960
Maj.: Coastal Engineering, Hydraulics, Pollution
Prs.: Research Scientist: KORDI: Ansan, PO Box 29 Seoul 425-600, Korea; (02) 863-4770
Edu.: Seoul National Univ.: 1984: M.S.: A experimental study on Dongbok dam spillway (동북댐 여수로의 실험적 연구)
Mem.: OSK

KANG, SUNG-HYUN (姜 聖 炫). Feb. 28, 1961
Maj.: Organic Chemistry, Ecology, Pollution
Prs.: Research Scientist: KORDI: Ansan, PO Box 29 Seoul, 425-600 Korea; (02) 863-4770
Edu.: Seoul National Univ.: 1985: M.S.: Comparative study of primary production by the 14 C and Oxygen methods (14 C-법과 산소법에 의한 일차생산 비교연구)

KAM, TAE MYUN (甘 泰 民). Nov. 27, 1949
Maj.: Ocean Policy & Mgt., Economics, Transportation
Prs.: Senior Research Scientist: KIMM: Chang-dong, Yusong-gu, Taejeon 302-343, Korea; (042) 820-7271
Edu.: Dong Guk Univ.: 1973: B.A.
Mem.: KISS

KANG, BUN-SEUNG (姜 奉 聖). Mar. 10, 1955
Maj.: Computer Science
Prs.: Senior Research Scientist: KORDI: Ansan, PO Box 29, Seoul 425-600, Korea; (02) 863-4770
Edu.: Korea Univ.: 1981: M.S.: Tensor and exterior powers.
Mem.: KISS
Exp.: Agency for Defense Development (1979-1983)

KANG, BYO JIN (姜 弼 鎭). Mar. 2, 1951
Maj.: Paleontology, Coastal Engineering
Prs.: Lecturer: Dept. Ocean Eng., Korea Maritime Univ.: Imgeon-dong, Yungdo-gu, Pusan 606-791, Korea; (051) 414-0001
Edu.: Old Dominion Univ., USA: 1987: Ph.D.: Cross-shore sediment transport in relation to waves and currents in a groin compartment.
Mem.: OSK, AGU

KANG, HYUNG-KU (姜亨求). Feb. 21, 1964

Maj.: Ecology, Plankton

Prs.: Assist. Teacher, National Fish. Univ. Pusan
Taeyon 3-dong, Nam-gu, Pusan 608-737, Korea;
(051) 622-3951

Edu.: National Fish. Univ. Pusan: 1989; M.S.:
Primary production of phytoplankton in Hansan-
Mahe Bay, Korea (한산만과 마해만의 식물성
생산력에 의한 기초생산율)

Mem.: KFS, OSK

KANG, IM-SIK (姜仁植). Aug. 31, 1952

Maj.: Ocean Circulation, Air-Sea Interaction

Prs.: Assist. Prof.: Seoul National Univ.; Shi-
lin-dong, Kwangju, Seoul 151-742, Korea;
(02) 886-0101

Edu.: Oregon State Univ., USA: 1984; Ph.D.: Quasi-
stationary atmospheric responses to large-
scale forcing (대규모 힘에 의한 준 정상파)

Mem.: KFS, NKS, NKS

Exp.: The study of meteorological characteristics
and marine forecasting over the sea around
Korea (1986-1989)

KANG, JUNG-KOOK (姜正福). Jan. 24, 1951

Maj.: Resources (Mineral), Tectonics

Prs.: Principal Research Scientist: KORDI; Ansan,
PO Box 29, Seoul 425-600, Korea; (02) 863-
4770

Edu.: Orleans Univ., Fr.: 1984; Ph.D.: Les en-
croûtements ferrugineux-ganésitères sous-marins de
l'Est Caraïbe; étude géochimie et textural
(카리브해 해저 망간광상외의 지구 화학적, 구조적
연구)

Mem.: OSK, KIM, OSK

Pub.: Etude textural des encroûtements ferru-
gineux-ganésitères thalassiques et hydrothermaux de
l'Est Caraïbe. 1987. BRCM Press.

Exp.: Hydrothermalism and mineralization (BRCM,
Fr.) (1982-1984) / Evolution of seamount and
resources (USGS, USA) (1988)

KANG, KYOUNG MO (姜慶洙). Mar. 14, 1960

Maj.: Aquaculture

Prs.: Assist. Teacher, National Fish. Univ. Pusan
Taeyon 3-dong, Nam-gu, Pusan 608-737, Korea;
(051) 622-3951

Edu.: National Fish. Univ. Pusan: 1988; M.S.:
Influence of water temperature and light in-
tensity on spawning induction, egg development
and seed collection of sea squirt, *Balanus thia-
zoides* (Drasche). (우말생이 *Balanus thia-
zoides* (Drasche)의 산란유도, 알발생 및 알채취
에 미치는 수온과 광도의 영향)

Mem.: KFS

KANG, SEE WHEE (姜始輿). Nov. 25, 1945

Maj.: Nearshore Dynamics, Coastal Engineering,
Hydraulics, Air-Sea Interaction

Prs.: Assoc. Dir. for Research: KORDI; Ansan,
PO Box 29, Seoul 425-600, Korea; (02) 863-4770

Edu.: Univ. Wisconsin, USA: 1977; Ph.D.:
Nonlinear dynamics of long standing waves
(장주기 정상파의 비선형 운동역학)

Mem.: OSK, KSC, AGU

Exp.: Marine Studies Center, Univ. Wisconsin (19
71-1977) / Dept. Earth Sciences, Case Western
Reserve Univ. (1977-1979) / Dept. Mechanical &
Environ. Eng., Univ. Calif. (1980-1982)

KANG, SEON-JOONG (姜石中). July 5, 1954

Maj.: Aquaculture, Fish Nutrition

Prs.: Assist. Prof.: National Tongyoung Fish. Ju-
nior College; Inpyong-dong, Chungju, Kyungnam
650-160, Korea; (0557) 44-7311

Edu.: National Fish. Univ. Pusan: 1987; M.S.:
Fish growth experiment in a green water recir-
culating system (Green water 사육장치내에서의
어류의 성장실험)

Mem.: KFS, OSJ, OSK

Exp.: Assist. Teacher, National Fish. Univ. Pusan
(1980-1982) / Visiting Prof., Tokyo Fish. Univ.
Lab. Fish Nutrition (1987-1988) / Assist. Prof.
National Tongyoung Fish. College (1982-)

KANG, SIN YOUNG (姜信榮). Jan. 31, 1956

Maj.: Fluid Dynamics, Ocean Engineering

Prs.: Lecturer: Korea Maritime Univ.; 1, Tongsa-
dong, Yongsu-gu, Pusan 606-791, Korea; (051)
414-0031

Edu.: Florida Atlantic Univ., USA: 1987; Ph.D.:
Mathematical modeling of craft drift in an
ocean environment (선박 표류의 수치적 모델)

Mem.: KORE, KSM

KANG, SOK KUK (姜錫求). Apr. 23, 1958

Maj.: Tide

Prs.: Research Scientist: KORDI; Ansan, PO Box 29
Seoul 425-600, Korea; (02) 863-4770

Edu.: Int. Inst. Hydraulic & Environ. Eng., Neth.:
1986; Diploma: Mathematical modelling of a two
layer flow in one dimension (2층 성층류의 수치
모델링)

Mem.: OSK

KANG, YONG JOO (姜龍柱). Nov. 11, 1942

Maj.: Fishable Stock (Stock Assessment & Mgt.)

Prs.: Prof.: National Fish. Univ. Pusan: Taeyon
3-dong, Nam-gu, Pusan 608-737, Korea; (051)
622-3951

Edu.: Univ. Tokyo, Jap.: 1978; Ph.D.: Growth de-
termination of chum salmon by an interpretation
of body-scale regression (연어의 인상과
어체성장의 해석)

Mem.: KFS, OSK

Pub.: 수산과학론. 1980, 새문출판사.

Exp.: Research on the modernization for coastal &
off-shore fishing vessels (1981)

KANG, YOUNG CHUL (姜 英 旭). June 18, 1959
 Maj.: Ecology, Benthos
 Prs.: Research Scientist; KORDI: Ansan, PO Box 29
 Seoul 425-600, Korea; (02) 863-4770
 Edu.: Seoul National Univ.; 1988: M.S.; Distribution
 of meroplutons on subtidal rock bottoms
 in Otori, East Sea (동해안 五道要地城 潮下帶
 岩盤의 底層生物分布)
 Mem.: OSK

KANG, YOUNG SUIL (姜 英 洙). June 2, 1959
 Maj.: Ecology, Plankton
 Prs.: Junior Scientist; NFRDA: Namhang-dong,
 Yongdo-gu, Pusan 806-032, Korea; (051) 49-0021
 Edu.: National Fish. Univ. Pusan; 1988: M.S.;
 Taxonomy and distribution of Corycaidae (Cope-
 poda: Cyclopoida) in the southern waters of
 Korea in summer, 1986 (한국 남해에서 하계에
 출현하는 Corycaidae (Copepoda: Cyclopoida)의
 분류 및 분포)
 Mem.: OSK, KSSZ, KFS

Exp.: The studies of the cold water phenomena in
 the southeastern waters of Korea (1984-1986)

KIM, KYU-JA (琴 圭 子). Oct. 24, 1966
 Maj.: Benthos
 Prs.: Researcher; NFRDA: Namhang-dong, Yongdo-gu,
 Pusan 806-032, Korea; (051) 44-0021
 Edu.: National Fish. Univ. Pusan; 1986: B.S.
 Mem.: KFS

KIM, YOUNG MO (高 英 模). Apr. 29, 1939
 Maj.: Hydrographic Survey
 Prs.: Assoc. Prof.; Dept. Civil Eng., Kyungnam
 Univ.; Wolyong-dong, Masan, Kyungnam 630-260,
 Korea; (0531) 45-5000
 Edu.: Hanyang Univ.; 1968: Ph.D.; A study on the
 error analysis on precision levelling data
 (정밀수준측량의 오차분석에 관한 연구)
 Mem.: KSCE, OSK, ASPRS
 Exp.: Hydrographic survey of south coast of Korea
 (1965-1967)

KIM, MO KIM (金 濟 根). Nov. 12, 1960
 Maj.: Ocean Circulation
 Prs.: Research Scientist; KORDI: Ansan, PO Box 29
 Seoul 425-600, Korea; (02) 863-4770
 Edu.: Yonsei Univ.; 1986: M.S.; Quantitative effect of
 magnetic flux (자속의 양자역학적 영향)
 Exp.: A study on the atlas of marine resources in
 the adjacent seas to Korea (1987-) / Studies
 on the ocean current structure in the Korea
 Strait (1987-)

KIM, BOK KEE (金 福 起). Apr. 2, 1947
 Maj.: Ocean Circulation, Air-Sea Interaction,
 Remote Sensing
 Prs.: Chief; Physical Oceanogr., NFRDA: Namhang-

dong, Yongdo-gu, Pusan 806-032, Korea; (051)
 49-0021
 Edu.: Korean Correspondence Univ.; 1986: B.S.
 Mem.: OSK, KSSS
 Exp.: Study on remote sensing to oceanography,
 Japan Meteorol. Agency (June-Nov. 1986) /
 A study on application techniques of remotely
 sensed data (1986-1988) / NFRDA (1986-)

KIM, BONGCHUL (金 凡 旭). Oct. 6, 1954
 Maj.: Plankton
 Prs.: Assoc. Prof.; Dept. Environ. Sci., Kangwon
 National Univ.; Kyoja-dong, Chuncheon, Kangwon
 200-701, Korea; (0351) 53-9000
 Edu.: Seoul National Univ.; 1987: Ph.D.; An ecol-
 ogical study of phytoplankton in Lake Soyang
 (소양호 식물플랑크톤의 생태학적 연구)
 Mem.: OSK, KSL, ASLO

KIM, BONG-AN (金 奉 安). Oct. 14, 1930
 Maj.: Fishable Stock, Pollution
 Prs.: Senior Scientist; NFRDA: Namhang-dong,
 Yongdo-gu, Pusan 806-032, Korea; (051) 49-
 0021
 Edu.: National Fish. Univ. Pusan; 1988: B.S.;
 A study on the theory of fish population
 dynamic for regulating the fishery (어업 조절
 을 위한 자원 이론에 관한 연구)
 Mem.: OSK, KFS

Exp.: Training on fish biology at ISTIP, France
 (1967-1968) / Feasibility study of squid fish-
 ery development in Chilean waters, sponsored
 by Chilean Government (Nov. 1961) / Employment
 generating projects, organization of American
 States Mission to Costa Rica (May-June 1963) /
 FAO/Australia workshop on management of per-
 naeid shrimp/prawn in the Asia-Pacific region
 (Nov. 1984) / COMEL fish aging workshop (July
 1986) / NFRDA (1962-)

KIM, BYOUNG MOON (金 炳 云). July 2, 1957
 Maj.: Harbour Engineering
 Prs.: Supervising Engineer; Civil and Infrastruc-
 tures Div., Daewoo Eng. Co.; 12-3, Yoidu-dong,
 Yongdang-gu, Seoul 150-010, Korea; (02) 783-
 6281
 Edu.: Korea Univ.; 1979: B.E.
 Mem.: KSCE
 Exp.: Detail design of shipyard for light vessel
 construction (Apr. 1981) / Supervising for No.
 2 dock at Ulsan Shipyard (1962-1983) / Detail
 design of structure for barge mounted power
 plant (1986-1987)

KIM, CHA-KYUM (金 次 顯). June 27, 1959
 Maj.: Coastal Eng., Wave, Nearshore Dynamics
 Prs.: Assist. Teacher; Dept. Ocean Eng., National
 Fish. Univ. Pusan; Taeyon-dong, Nam-gu, Pusan
 608-023, Korea; (051) 622-3051



Edu.: National Fish. Univ. Pusan: 1988: M.Eng.:
A fundamental study on the deformation of
Neundae Beach (해운대 해수욕장의 해변변형에
관한 기초적 연구)

Mem.: OSK

KIM, CHANG GON (金昌坤). Sept. 20, 1957

Maj.: Operation Research, Computer Science
Prs.: Research Scientist: KORDI: Ansan, PO Box 29
Seoul 425-600, Korea; (02) 863-4770

Edu.: Seoul National Univ.: 1987: M.S.:
A heuristic study of two-dimensional cutting
stock problem (2차원에서의 Cutting-stock 문제의
발견적 기법)

KIM, CHANG SHIK (金昌式). Aug. 15, 1951

Maj.: Fluid Dynamics, Nearshore Dynamics, Coastal
Engineering

Prs.: Senior Research Scientist: KORDI: Ansan,
PO Box 29, Seoul 425-600, Korea; (02) 863-4770

Edu.: College William & Mary, Virginia, USA: 1987
Ph.D.: Interaction of long waves and nearshore
barred topography.

Mem.: OSK, AGU, OMS

Exp.: Oceanographic studies near the proposed
nuclear power plant (1977-1981) / Canadian
coastal sediment study (Inst. Oceanography,
Dalhousie Univ.) (1981-1985) / Duck Experiments
(Virginia Inst. Marine Sci.) (1985-1987)

KIM, CHANGJIE (金昌濟). June 23, 1960

Maj.: Ocean Circulation, Transportation

Prs.: Assist. Teacher: Korea Maritime Univ.:
Tongsaem-dong, Yongdo-gu, Pusan 606-791, Korea;
(051) 414-0031

Edu.: Korea Maritime Univ.: 1985: M.S.: The char-
acteristics of the mixing and circulation pro-
cess at the mouth of the Nakdong River (낙동강
하구에서의 하천수와 혼합 및 순환특성)

Mem.: KIM

Exp.: Korea Merchant Marine Research Institute
(1983-1985)

KIM, CHANG MO (金昌模). Sept. 19, 1954

Maj.: Ocean Circulation

Prs.: Senior Research Scientist: KORDI: Ansan,
PO Box 29, Seoul 425-600, Korea; (02) 863-4770

Edu.: Seoul National Univ.: 1980: M.S.: On the
cold water mass occurred off the east coast of
Korea in summer (하계 한국 동해안에 출현하는
냉수괴에 대하여)

Mem.: OSK

Exp.: An investigation on damage of Undaria cul-
tivation around Kori Nuclear Power Plant (1983
-1984) / Study on the development of forecast-
ing techniques for fishing and oceanographic
conditions (1986-1988)

KIM, CHONG KANN (金鍾寬). Aug. 4, 1954

Maj.: Ecology, Fishable Stock

Prs.: Senior Research Scientist: KORDI: Ansan,
PO Box 29, Seoul 425-600, Korea; (02) 863-4770

Edu.: National Fish. Univ. Pusan: 1987: Ph.D.:
Feeding ecology of shore fishes in the Sam-
chonpo Channel (삼천포 수로의 연안 어류 섭식
생태)

Mem.: KFS

Exp.: A study on the atlas of marine resources in
the adjacent seas to Korea, South Sea (1987-
1988) / Study on the development of forecast-
ing techniques for fishing and oceanographic
conditions (1987-1988) / Development of rear-
ing techniques and stock assessment of marine
polychaetes (1988-May 1989)

KIM, CHONG SU (金鍾洙). Oct. 21, 1931

Maj.: Resources (Mineral), Geophysics

Prs.: Principal Researcher: KIER: Karibong-dong,
Kuri-gu, Seoul 152-600, Korea; (02) 856-6843

Edu.: Seoul National Univ.: 1981: Ph.D.:
Submarine geology of continental margin of the
East Sea, Korea (한국 동해 해저지질에 관한
연구)

Mem.: OSK, OSK, KIO

Pub.: Geology of Korea, 1987. OSK.

Exp.: Dir., Marine Geol. Div., Geol. Survey Korea
(1969-1976) / Submarine geological map of
Korean continental shelf, Series III. (1978,
1981) / Geology and petroleum resources of the
independent blocks, continental shelf of Korea
(1986)

KIM, CHONG-HEE (金忠暉). Nov. 13, 1954

Maj.: Offshore Engineering, Vessels

Prs.: Senior Research Engineer: Korean Register
Shipping: Socho-dong, Socho-gu, Seoul 137-071,
Korea; (02) 582-6001

Edu.: Pusan National Univ.: 1985: M.S.: Nonlinear
analysis of eccentrically stiffened plate by
finite element method (유한요소법에 의한 편심
보강판의 비선형 해석)

Mem.: KORE, SHK

Exp.: An analysis of the structure and vibration
of power-plant barge (1986-1987)

KIM, CHUL KIM (金哲昆). June 18, 1942

Maj.: Geomorphology, Geotechnique, Sedimentology

Prs.: Senior Researcher: KIER: Karibong-dong,
Kuri-gu, Seoul 152-600, Korea; (02) 856-0041

Edu.: Bordeaux Univ., Fr.: 1985: Ph.D.: Apport de
l'analyse des echos facies (3.5 kHz) dans
l'etude de la dynamique sedimentaire d'une
ride de contour Ride du Faro, Portugal.

Mem.: OSK, OSK

Exp.: Dept. Marine Exploration, Geological Survey
Korea (1969-1975) / Dept. Marine Exploration,
KIER (1976-)

KIM, DAE CHUL (金大植). Oct. 8, 1952
 Maj.: Geotechnique
 Prs.: Assist. Prof.; Dept. Appl. Geol., National Fish. Univ. Pusan: Taeyun-dong, Nam-gu, Pusan 608-737, Korea; (051) 622-3951
 Edu.: Univ. Hawaii, USA: 1985: Ph.D.: Diagenetic factors controlling physical, acoustic and electrical properties of the deep-sea carbonate sediments (심해저 탄산염회석층의 숙성작용에 영향을 미치는 물리적, 음향학적, 전기적 특성에 관한 연구)
 Mem.: OSK, KFS, NGU
 Exp.: Geoacoustic modelling of deep-sea carbonate sediment (OBR) (1980-1982) / Geoacoustic modelling of deep-sea clay rich sediment (NSF) (1983-1985)

KIM, DO HYUN (金道賢). Aug. 12, 1952
 Maj.: Harbour Engineering, Offshore Engineering, Underwater Technology
 Prs.: Technical Manager; Han Sung Salvage Co.; Pukwang-dong, Chung-gu, Incheon 400-201, Korea (032) 884-3611
 Edu.: Seoul National Univ.: 1976: B.S.
 Mem.: SU
 Exp.: Diving officer at the ship salvage unit, the 2nd Naval Academy (1977-1981) / Hyundai Eng. Construction Co. (1982-1987)

KIM, DONG JU (金東柱). Mar. 7, 1952
 Maj.: Geomorphology, Sedimentology
 Prs.: Assist. Teacher: Dept. Oceanogr., Chonnam National Univ.: Yongdong-dong, Kwangju 500-757, Korea; (062) 55-0011
 Edu.: Chonnam National Univ.: 1988: M.S.: A micropaleontological study on the foraminifera of the Seogupo Formation (서귀포의 유공충에 관한 미고생물학적 연구)

KIM, DONG SUD (金東守). Oct. 30, 1940
 Maj.: General Oceanogr., Fisheries Oceanography
 Prs.: Prof.: Yosu National Fish. College: Kuk-dong, Yosu, Chonnam 550-749, Korea; (0652) 2-7141
 Edu.: National Fish. Univ. Pusan: 1962: M.S.: The spectrum of feeding sound and the response of sea bass, filefish and sea bream (어류의 섭식음과 그에 대한 주음반응 -농어, 쾨리, 갈돔)
 Mem.: KFS, OSK, KFS

KIM, DONG SUD (金東守). Oct. 20, 1954
 Maj.: Aquaculture, Genetic Improvement of Fish
 Prs.: Assist. Prof.; Dept. Biol. Sci. & Technol., National Fish. Univ. Pusan: Taeyun-dong, Nam-gu, Pusan 608-737, Korea; (051) 622-3951
 Edu.: Hanyang Univ.: 1986: Ph.D.: Studies on the sensitivity of fish, *Rivulus marmoratus* to chemical carcinogen (화학적 발암원에 대한 암수

동계성 어류 *Rivulus marmoratus*의 민감성에 관한 연구)
 Mem.: KSF, KAS, KSG

KIM, DONG YUP (金東郁). May 22, 1950
 Maj.: Plankton, Invertebrates
 Prs.: Head, Polar Research Lab.; KORDI: Ansan, PO Box 29, Seoul 425-600, Korea; (02) 863-4770
 Edu.: Banyang Univ.: 1986: Ph.D.: The taxonomical study on Calanoid copepod (Crustacea: Copepoda) in Korean waters (한국산 Calanoid목에 대한 분류학적 연구)
 Mem.: OSK, KSSZ, ZSK

KIM, DUK HAN (金德漢). May 25, 1929
 Maj.: Ecology, Malacology, Pollution
 Prs.: Prof.; Dept. Sci. Education, Seoul Teachers College: Socho-dong, Socho-gu, Seoul 137-742, Korea; (02) 583-4091
 Edu.: Kyung Hee Univ.: 1975: Ph.D.: Effect of temperature acclimation on activities of serum and hepatic enzymes of the rat (온도순응이 흰쥐의 수혈의 혈청 및 간장 효소활성에 미치는 영향)
 Mem.: ZSK, ESK, HSK
 Pub.: 전자생물학입론, 1966, 서명문화사, 저서동물의 비교해부학, 1968, 이공도서관, 척추동물의 비교해부 실험제본, 1969, 이공도서관, 초등과학교육, 1969, 형설출판사, 자연과학, 1972, 형설출판사, 자연과학 II, 1985, 형설출판사.

KIM, EUN SOO (金銀洙). Oct. 14, 1954
 Maj.: Inorganic Chemistry, Stable Isotope
 Prs.: Postgraduate Student: Ocean Res. Inst., Univ. Tokyo: 1-15-1, Minamidai, Nakano-ku, Tokyo 164, Japan
 Edu.: Univ. Danku: 1983: M.S.: A study on the oxygen transfer in a batch-wise bubble column of the electrolyte solutions (전해질화분식 기포탑에서 불질전달에 관한 연구)
 Mem.: OSJ
 Exp.: A study on the monitoring system for red tide, Chinhae Bay (1980-1983) / A study on the marine environmental atlas of the adjacent seas to Korea, Yellow Sea (1983-1986) / Environmental survey for Kwangyang Steel Mill Site construction (1985)

KIM, HANG MOOK (金恒穆). Nov. 6, 1943
 Maj.: Geomorphology, Resources (Mineral), Paleontology, Sedimentology, Tectonics
 Prs.: Prof.; Dept. Geology, Pusan National Univ.: Changwon-dong, Kwangju-gu, Pusan 608-735, Korea; (051) 510-2251
 Edu.: Seoul National Univ.: 1972: Ph.D.: Paleocurrent study of Saacheok Coalfield, Gangneung-do, Korea (한국 강원도 삼척탄전의 고수류 연구)

Mem.: GSK, GSK, PSK, KESS, SVP
 Pub.: 지구환경의 연구, 1984. <지구문화사>
 Exp.: Dept. Genl. Sci., Harvard Univ. (1973-1974)
 Lecturer, Seoul National Univ. (1969-1976) /
 Prof., Pusan National Univ. (1976-)

KIM, THO HYUNG (金 都興). Nov. 26, 1960
 Maj.: Coastal Engineering, Hydraulics
 Pres.: Acting Chief, Samhwa Engineering Consultant
 Co.; 1031-3, Posa-ri, Mulgum-yeon, Yangsan-gun,
 Kyungnam 626-810, Korea; (0523) 83-2450
 Edu.: National Fish. Univ. Pusan: 1985; M.Eng.:
 Tidal exchange in Masan Bay (마산만의 해수
 교환)
 Mem.: KORE
 Exp.: Dept. Ocean Eng., National Fish. Univ.
 Pusan (1983-1985)

KIM, HAK-GYOUN (金 鶴均). Sept. 8, 1949
 Maj.: Ecology, Plankton
 Pres.: Senior Scientist; NFRDA; Namhang-dong,
 Yongdo-gu, Pusan 606-032, Korea; (051) 49-0021
 Edu.: National Fish. Univ. Pusan: 1989; Ph.D.:
 Characteristics of flagellate red tide and
 environmental condition in Masan Bay (마산만의
 편모조 적조의 발생과 환경특성)
 Mem.: GSK, KFS, KSP
 Exp.: IPRIMER & DEA d'ecologie et etologie, Univ.
 Rennes (1979-1983) / Research on Environmental
 pollution and red tide (1974-1989) / Studies
 on cysts of dinoflagellate responsible for the
 red tide in neretic waters (1988-)

KIM, HAN JOON (金 漢俊). Aug. 20, 1958
 Maj.: Geophysics
 Pres.: Research Scientist; KORDI; Ansan, PO Box 29
 Seoul 425-600, Korea; (02) 863-4770
 Edu.: Seoul National Univ.: 1983; M.Eng.: Time-
 domain EM approach over a layered earth for
 vertical electric and magnetic dipoles (수직
 전기 및 자기쌍극자 파원에 의한 층서구조 전자장
 의 시간영역해 계산)
 Mem.: KUPKE, GSK
 Exp.: Studies on acoustic properties of marine
 sediments off Ulsan (Mar.-Dec. 1985) / Studies
 on acoustic properties of marine sediments and
 geomagnetism, southwest off Ulsan (Mar.-Dec.
 1986) / Oceanographic survey for Hong Kong-
 Japan-Korea submarine cable construction (1986
 -1987)

KIM, HEE JOON (金 喜俊). Aug. 18, 1951
 Maj.: Technics
 Pres.: Assoc. Prof.: National Fish. Univ. Pusan;
 Taeyon 3-dong, Naegu, Pusan 608-737, Korea;
 (051) 622-3551
 Edu.: Waseda Univ., Jap.: 1980; Ph.D.: Study on
 the three-dimensional analysis in induced po-

larization method.
 Mem.: GSK, SEG, SEGJ
 Exp.: Dept. Ocean Eng., National Fish. Univ.
 Pusan (1981-1982) / Dept. Applied Geol., Na-
 tional Fish. Univ. Pusan (1982-)

KIM, HOON SDO (金 鳳洙). Apr. 17, 1923
 Maj.: Invertebrates
 Pres.: Prof. Emeritus; Dept. Zool., Seoul National
 Univ.; Shillim-dong, Kwakak-gu, Seoul 151-742,
 Korea; (02) 886-0101
 Edu.: Seoul National Univ.: 1965; Ph.D.: A study
 on the geographical distribution of anomura
 decapods of Korea with consideration of its
 oceanographic conditions (한국 연해 십제류의
 지리적 분포에 관한연구 - 특히 해방을 고려하여)
 Mem.: GSK, GSK, KSSZ
 Pub.: 한국동식물도감, 제14권, 동물편: 십제, 제류,
 1973. 문교부.
 한국동식물도감, 제19권, 동물편: 새우류,
 1977. 문교부.

KIM, BYONGSOON (金 榮洙). Mar. 1, 1957
 Maj.: Coastal Engineering
 Pres.: Senior Research Scientist; KORDI; Ansan,
 PO Box 29, Seoul 425-600, Korea; (02) 863-4770
 Edu.: Seoul National Univ.: 1985; M.S.: Study on
 the scum around bridge piers (교각 주위에서의
 제물현상에 관한 연구)
 Exp.: Ocean Engineering Lab., KORDI (1985-)

KIM, KYUN-JUN (金 炫洙). Aug. 13, 1959
 Maj.: Aquaculture
 Pres.: Researcher; Inst. Mar. Sci., National Fish.
 Univ. Pusan; U 1-dong, Haemulde-gu, Pusan
 612-021, Korea; (051) 742-0475
 Edu.: National Fish. Univ. Pusan: 1986; M.S.:
 Selection and optimum environment factors of
 suitable *chlorella* species for the rotifer
 culture (Rotifer 사육을 위한 적당 *chlorella*의
 선별 및 최적환경요인)
 Mem.: KAS, KFS

KIM, KYUN YOUNG (金 顯興). Feb. 22, 1956
 Maj.: Ocean Policy & Mgt., Economics
 Pres.: Senior Administrator; KORDI; Ansan, PO Box
 29, Seoul 425-600, Korea; (02) 863-4770
 Edu.: Yonsei Univ.: 1986; M.B.A.: A study on the
 shipping investment policy in Korean shipping
 industry (한국 해운업의 선박투자 개선 방안에
 관한 연구)
 Exp.: A feasibility study on the construction
 of research vessel for KORDI by OCEC loan;
 Economic analysis (1984) / A study on the
 medium term plan of ocean development (1984) /
 A study for exploitation of oceanic food re-
 source; Market survey and economic analysis
 (1985)

KIM, HYUNG-BAE (金炯培). Aug. 3, 1955
 Maj.: Malacology, Ichthyology, Aquaculture
 Prs.: Research Scientist; KORDI; Ansan, PO Box 29
 Seoul 425-600, Korea; (02) 863-4770
 Edu.: National Fish Univ. Pusan; M.S.; Reproduc-
 tive biology of *stad. Koussirus punctatus*
 (전어, *Koussirus punctatus*의 생식 생물학적
 연구)
 Mem.: KFS

KIM, HYUNG-SUN (金亨尊). Feb. 18, 1960
 Maj.: Aquaculture, Fishable Stock
 Prs.: Research Scientist; KORDI; Ansan, PO Box 29
 Seoul 425-600, Korea; (02) 863-4770
 Edu.: National Fish Univ. Pusan; 1987; M.S.;
 Biological study for mass production of cyst
 of Korean brine shrimp (*Artemia*) (한국산
 진흙 새우 (*Artemia*)의 Cyst 대량생산을 위한
 기초생물학적 연구)
 Mem.: KFS, KAS, OSK

Exp.: Study on the development of culture tech-
 niques for salmonids (1987-1988) / A study on
 commercial scale production of seeds of high-
 valued fishes (1987-1988)

KIM, HJ-SOO (金益秀). Nov. 24, 1942
 Maj.: Ichthyology
 Prs.: Prof.; Dept. Biol., Chonbuk National Univ.;
 Iksan-chung, Chonju, Chonbuk 560-756, Korea;
 (0632) 70-3354
 Edu.: Chung-Ang Univ.; 1990; Ph.D.; Systematic
 study of the genus *Gobitis* from Korea (한국산
 기동물개속 어류의 계통분류학적 연구)
 Mem.: ZSK, KFS, ESK

KIM, IL MOI (金一會). Feb. 28, 1952
 Maj.: Invertebrates
 Prs.: Assoc. Prof.; Dept. Biol., Kangwon Nation-
 al Univ.; Kangwon, Kangwon 210-320, Korea;
 (0331) 42-7001
 Edu.: Seoul National Univ.; 1985; Ph.D.; Korean
 Bivalves (Gastropoda, Cirripedia, Thoracica)
 (한국산 패각류의 (갑각류, 만각어강, 원족목))
 Mem.: KSSZ, ZSK

KIM, IN-BAE (金仁培). July 15, 1926
 Maj.: Aquaculture
 Prs.: Prof.; National Fish Univ. Pusan; Taeyon
 3-dong, Nam-gu, Pusan 608-737, Korea; (051)
 625-1808
 Edu.: Seoul National Univ.; 1968; Ph.D.; A study
 on the systematics of the genus *Laeodorrhynchus*
 (Pelagic Polychaetous Annelids) (浮游性
 多毛環蟲類 *Laeodorrhynchus* 屬의 分類에 關한
 研究)
 Mem.: KAS, KFS, KFS
 Pub.: 繁殖. 1966. 태복출판사.
 鹹水魚類. 1974. 태복출판사.
 水産學概論. 1980. 새도출판사.

水産繁殖. I, II. 1984, 1985. 문교부.
 Exp.: National Fish Univ. Pusan (1956-)

KIM, IN-SOO (金仁洙). Dec. 27, 1946
 Maj.: Tectonics
 Prs.: Assoc. Prof.; Dept. Geol., Pusan National
 Univ.; Changwon-dong, Kimjung-gu, Pusan 609-
 735, Korea; (051) 510-2250
 Edu.: Univ. München, W.Germ.; 1981; Dr. rer. nat.;
 Palaeomagnetische Untersuchungen an altpalaeo-
 zänen Diabasen und Pillow-Laven aus den
 Nord-ost Bayern. (북동 바이에른산의 전기고생대
 다이아바이스와 침상 용암에 대한 고자기학적
 연구)
 Mem.: AGU, GSA, OSK
 Exp.: Visiting Scientist, Lamont-Doherty Geologi-
 cal Observatory, Columbia Univ. (Jan. 1986-
 Jan. 1987)

KIM, JAE-SIK (金在植). July 17, 1938
 Maj.: Practical Aspect of Fishery
 Prs.: Prof.; Yosu National Fish. College; Kuk-
 dong, Yosu, Chonnam 550-180, Korea; (0632) 2-
 7141
 Edu.: Chonju National Univ.; 1987; M.S.; Studies
 on the oceanographic conditions in the waters
 around Chuja Island (추지도 주변해역의 해황에
 관한 연구)
 Mem.: KFS, KFS, KSEAMS
 Pub.: 漁業 (I). 1978. 수해계전전문대학교출판원
 Exp.: Prof., Yosu National Fish. College (1965-)

KIM, JEONG-WOO (金鍾輔). Nov. 1, 1961
 Maj.: Geophysics
 Prs.: Research Scientist; KORDI; Ansan, PO Box 29,
 Seoul 425-600, Korea; (02) 863-4770
 Edu.: Yonsei Univ.; 1986; M.S.; Gravity interpre-
 tation of the subsurface geology and structure
 of the Kyongsang Basin between Masan-Busan area
 (충청남도에 의한 마산-부산간의 지하구조연구)
 Mem.: KING
 Exp.: A study on natural environment in the area
 around the Korean Antarctic Station, Barton
 Peninsula, King George Island (1988)

KIM, JIN-KUN (金眞乾). Mar. 29, 1938
 Maj.: Practical Aspect of Fishery
 Prs.: Assoc. Prof.; National Fish Univ. Pusan;
 Taeyon 3-dong, Nam-gu, Pusan 608-737, Korea;
 (051) 622-3951
 Edu.: Chonju Univ.; 1983; M.S.; A study on the
 distribution of the trawl catch off the Sahara
 Coast of Africa (아프리카 사하라연안 트롤을
 어망의 어획량 분포에 관한 연구)
 Mem.: KFS, KFS, KSEAMS
 Pub.: 연근해어업론. 1983. 태복출판사.
 종합잡승 (어업). 1986. 문교부.
 수산일반. 1988. 문교부.

Exp.: Kusan Fish. Junior College (1962-1974) /
Tae Chang Fisheries Co. (1975-Jan. 1978) /
National Fish. Univ. Pusan (June 1978-)

KIM, JIN KYU (金振奎). Nov. 18, 1954

Maj.: Ecology, Plankton

Prs.: Senior Researcher: KNERI: Tokchin-dong,
Yusong-gu, Taejeon 302-353, Korea; (042) 820-
2000

Edu.: Nanyang Univ.; 1983: M.S.: Taxonomical
study on the genus *Chaetoceros* of Jinhae Bay
(진해만 일대의 *Chaetoceros* 속에 대한 분류학적
연구)

Mem.: OSK, KFS, KSL

Exp.: Environmental Safety Research Div., KNERI
(1983-)

KIM, JIN YOUNG (金眞煥). May 10, 1957

Maj.: Ecology, Ichthyoplankton, Fishable Stock

Prs.: Senior Scientist: NFRDA: Namhang-dong,
Yongok-gu, Pusan 606-032, Korea; (051) 49-0021

Edu.: National Fish. Univ. Pusan; 1983: M.S.:
Distribution of anchovy eggs and larvae off
the western and southern coast of Korea (한국
남해 및 서해 연안해역에 있어서 멸치 난자의
분포)

Mem.: KFS, OSK, ZSK

Exp.: Fisheries dynamics and ecology of pelagic
fish (1979-) / Comprehensive studies of the
cold water phenomena in the southeastern
waters of Korea (1984-1986) / Studies on the
reproduction and recruitment mechanism of the
Japanese sardine in Tosa Bay (WESTPAC) (Dec.
1988)

KIM, JONG BAE (金鍾培). Mar. 22, 1943

Maj.: Analytical Chemistry, Pollution

Prs.: Prof.: Kusan National Fish. Junior College
Soryong-dong, Kusan, Chonbuk 573-400, Korea;
(0654) 62-6141

Edu.: Chung-Ang Univ.; 1985: Ph.D.: Studies on
5'-nucleotidase of fish muscle (어류의 5'-
nucleotidase에 관한 연구)

Mem.: KFS, KSEST, KSFN

KIM, JONG-HA (金鍾華). July 20, 1953

Maj.: Harbour Engineering, Practical Aspect of
Fishery

Prs.: Assist. Prof.: National Fish. Univ. Pusan;
Taeyon 3-dong, Nam-gu, Pusan 608-737, Korea;
(051) 622-3951

Edu.: Pusan National Univ.; 1984: M.S.: Sea water
exchange in Chinhae Bay (진해만의 해수교환)

Mem.: KETS, OSK, KSEE

KIM, JONG-HYUN (金宗煥). Apr. 17, 1954

Maj.: Offshore Engineering, Vessels

Prs.: Senior Research Engineer: Korea Register
Shipping: CPO Box 3229, Seoul, 100-632 Korea;
(02) 582-6001

Edu.: Univ. Michigan, USA; 1988: Ph.D.: Integrat-
ed static/dynamic redesign of marine struc-
tures.

Mem.: SNAK

KIM, JONG-MYUN (金鍾萬). Sept. 30, 1947

Maj.: Ecology, Ichthyology, Aquaculture

Prs.: Principal Research Scientist: KORDI: Ansan,
PO Box 29, Seoul 425-600, Korea; (02) 863-4770

Edu.: Univ. Tokyo, Jap.; 1984: Ph.D.: Studies on
the distribution of the ichthyoplankton in the
Tsushima Current regions during the autumn
season (가을철 쓰시마 해류에 출현하는 차이어의
분포에 관하여)

Mem.: ISJ, AFS, KAS

Pub.: 물고기의 세계, I, II, 1987. 새파출판사.
수산 생물, 1986. 문교부.

Exp.: Study for the development of techniques for
high-valued fish culture (1984-1987) / A Bio-
technological study for the development of new
fish breed (1987-) / A study on commercial
scale production of seeds of high-valued
fishes (1987-)

KIM, JONG YOUN (金鍾運). June 18, 1957

Maj.: Aquaculture

Prs.: Assist. Teacher: Kusan National Fish.
Junior College: Soryong-dong, Kusan, Chonbuk
573-400, Korea; (0654) 62-6141

Edu.: National Fish. Univ. Pusan; 1986: M.S.:
Life history of *Bothriocaulus gusarichthyidis*
(Cestoda: Pseudophyllidae) parasitic in
common carp, *Cyprinus carpio* (잉어에 기생한
촌충, *Bothriocaulus gusarichthyidis*의 생활사
에 관한 연구)

Mem.: KFS, KAS, KSPF

Exp.: Research on the suffering damage in fishing
ground from the construction of tide embankment
according to the tidal land reclamation
project (Jan.-June 1986) / Preliminary culti-
vation on the hard clam for judgement of envi-
ronmental recovery in shellfish culture farm
(Apr.-Dec. 1987) / Research on the suffering
damage in fishing ground from the construction
of ash pond embankment (Dec. 1986-Oct. 1987)

KIM, JOO YONG (金周勇). Feb. 20, 1957

Maj.: Paleontology

Prs.: Assist. Prof.: Dept. Oceanogr., Chonnam Na-
tional Univ.: Yungdong-dong, Puk-gu, Kwangju
500-070, Korea; (062) 55-0011

Edu.: Seoul National Univ.; 1984: M.S.: A study
of the surface sediment in the coastal of the
Munha island & Bigil island (노화도 및 보길도
해안에 분포한 퇴적물에 관한 연구)

Mem.: OSK, PSK

KIM, KEE HYUN (金基鉉). Dec. 15, 1949
 Maj.: Radioisotope, Resources (Mineral)
 Prs.: Assist. Prof.; Dept. Oceanogr., Chungnam National Univ.; Kung-dong, Yuseong-gu, Taejeon 302-764, Korea; (042) 822-0101

Edu.: Florida State Univ., USA; 1984; Ph.D.; Uranium-series nuclides in sediments and phosphate nodules from the Peruvian Continental Margins.

Mem.: OSK

Exp.: Marine Geochemistry Div., Hawaii Inst. Geophysics, Univ. Hawaii (1985-1986) / Hydrothermal polymetallic sulfides from the Juan de Fuca spreading axis (1985-1986) / Removal of uranium isotopes by organic rich sediments of southern Yellow Sea Continental Shelf, Korea (1987-1989)

KIM, KI CHUL (金 植 植). Aug. 30, 1956

Maj.: Nearshore Dynamics, Tide

Prs.: Assist. Prof.; Dept. Ocean Eng., Dong-A Univ.; Hadan-dong, Saha-gu, Pusan 604-714, Korea; (051) 204-0171

Edu.: Seoul National Univ.; 1983; M.S.; The plume front in the sea off the Keum Estuary.

Mem.: OSK, KOCORE, KESS

Exp.: Secretary Treasurer of the OSK (1985-1986)

KIM, KI-TAE (金基台). June 8, 1944

Maj.: Ecology

Prs.: Head; Marine Sci. Inst., Yonnam Univ.; Tae-dong, Kyong-sau, Kyongbuk 713-800, Korea; (053) 82-5111

Edu.: Univ. d'Aix-Marseille II, Fr.; 1981; Ph.D.; Le phytoplancton de l'étang de Berre: Composition spécifique, biomasse et production; relation avec les facteurs hydrologiques, les cours d'eau afférents et le milieu marin voisin (Méditerranée nord-occidentale).

Mem.: OSK, KSL, BSK

Pub.: 大學生을 위한 기초 생물학. 1986. 삼영사.

KIM, KI-TAEK (金基澤). Oct. 15, 1934

Maj.: Pollution

Prs.: Officer, Monitoring & Surveillance Div., National Maritime Police; Pukseong-dong 1-ga, Chung-gu, Incheon 400-201, Korea; (032) 883-9043

Edu.: Naval Academy; 1952; B.S.

Exp.: Captain, R.O.K. Navy (1952-1978) / Delegate of Government, 21st Session of the Marine Environment Protection Committee of IMO (Apr. 24 -1 May 1985) / Director, Monitoring Division, National Maritime Police (1978-)

KIM, KIL-MANN (金吉晩). Nov. 25, 1941

Maj.: Sea Food Technology

Prs.: Dir., Res. Group II; Korea Food Res. Inst.; PO Box 131, Seoul 130-650, Korea; (02) 964-9753

Edu.: Dong Kuk Univ.; 1981; Ph.D.; Studies on the manufacture of *Undaria pinnatifida* laver and it's physicochemical properties (미역김의 제조와 이화학적 특성에 관한 연구)

Mem.: KSEST, KPS

Exp.: Research and development of sea food, KAIST (1970-)

KIM, KUH (金 喆). Feb. 17, 1946

Maj.: Ocean Circulation, Tide

Prs.: Assoc. Prof.; Dept. Oceanogr., Seoul National Univ.; Shillim-dong, Kwanak-gu, Seoul 151-742, Korea; (02) 880-5488

Edu.: M.I.T., USA; 1975; Ph.D.; Instability and energetics in a baroclinic ocean.

Mem.: OSK, KPS, AMS, AGU

Pub.: 해류와 파랑, 1979, 서울대학교과학교육연구소

Exp.: Visiting Prof., Rhode Island Univ., USA (1980)

KIM, KYOUNG MO (金京 模). Apr. 10, 1953

Maj.: Wave, Nearshore Dynamics

Prs.: Assoc. Prof.; Dept. Civil Eng., Chungbuk National Univ.; Kaeshin-dong, Chungju, Chungbuk 360-763, Korea; (0431) 4-6181

Edu.: Seoul National Univ.; 1986; Ph.D.; Wave decay and wave set-up due to breaking waves (파괴후 파고감쇄 및 평균 수위변동에 관한 연구)

Mem.: KSCE, JSCE

Exp.: Instructor, Assist. Prof., Chungbuk National Univ. (1980-1987) / Visiting Faculty, Dept. Civil Eng., Osaka Univ., Japan (1983-1985) / Assoc. Prof., Chungbuk National Univ. (1987-)

KIM, KYUNG-RYUL (金 榮 烈). Aug. 3, 1948

Maj.: Analytical Chemistry

Prs.: Assist. Prof.; Dept. Oceanogr., Seoul National Univ.; Shillim-dong, Kwanak-gu, Seoul 151-742, Korea; (02) 880-5488

Edu.: Univ. California, San Diego, USA; 1983; Ph.D.; Methane and radioactive isotopes in submarine hydrothermal systems.

Mem.: OSK, KCS, AGU

KIM, KYUNG-TAE (金 榮 泰). Mar. 17, 1961

Maj.: Inorganic Chemistry

Prs.: Research Scientist; KORDI; Ansan, PO Box 29 Seoul 425-600, Korea; (02) 863-4770

Edu.: National Fish. Univ. Pusan; 1987; M.S.; A study on the nutrients cycling of the artificial lake in the Cheomsa Bay (천수만내 인공 호수의 영양염 순환에 관한 연구)

KIM, KUN-NAM (金 敏 男). July 5, 1942

Maj.: Welding-underwater

Prs.: Assoc. Prof.; Pusan National Inst. Tech.; Taeyon 6-dong, Nam-gu, Pusan 608-826, Korea; (051) 644-0701

Edu.: National Fish. Univ. Pusan: 1987; Ph.D.: Study on weldability improvement in underwater wet arc welding of INCP steel (INCP 강의 습식 수몰 아크용접성 개선에 관한 연구)
Mem.: KCORE, KSME, KWS

KIM, NAM-GIL (金南吉). Nov. 20, 1958
Maj.: Botany, Aquaculture
Prs.: Assist. Prof.: National Tongyeong Fisheries Tech. College: Inpyong-dong, Chungnam, Kyungnam 650-160, Korea: (0557) 43-7311
Edu.: National Fish. Univ. Pusan: 1986; M.S.: On the effect of inflowing river-water on the farming of laver in Chonsu Bay (천수만의 갈 양식 생산에 미치는 유입하천수의 영향에 대하여)
Mem.: KFS, KSP, KWS
Exp.: A survey on the damage of laver farming product in Hadong in 1986 (1985-1986).

KIM, PYONG-KUN (金炳坤). Jan. 6, 1959
Maj.: Aquaculture
Prs.: Research Scientist: KORDI: Ansan, PO Box 29 Seoul 425-600, Korea: (02) 863-4770
Edu.: National Fish. Univ. Pusan: 1986; M.S.: Optimum dissolved oxygen level for the growth of the Israeli strain of common carp, *Cyprinus carpio* in the recirculating water system (순환 여과식 사육장치내에서 이스라엘계 잉어 (*Cyprinus carpio*)의 성장을 위한 최적 용존산소량)
Mem.: KFS, KWS
Exp.: Study for the development of technics for high-valued fish culture (1986-1987) / Study on the development of culture technics for salmonids (1987-1988) / Study on commercial scale production of seeds of high-valued fishes (1987-1988) / A bintechnological study for the development of new fish breed (1987-)

KIM, SANG-JONG (金相鍾). Mar. 11, 1952
Maj.: Ecology, Plankton, Microbiology
Prs.: Assoc. Prof.: Seoul National Univ.: Shillim-dong, Kwanaak-gu, Seoul 151-742, Korea: (02) 886-0101
Edu.: Inst. Marine Sci., Kiel Univ., W.Germ.: 1983; Ph.D.: Vergleichende Untersuchung über die Bakterienpopulation des Neustons und des darunter liegenden Wassers in einem verunreinigten Meeresgebiet.
Mem.: HBSK, OSK, KSWRC
Exp.: Biologische Anstalt Helgoland, W.Germ. (1979-1980) / Inst. Marine Sci., Kiel Univ., W. Germ. (1980-1984) /

KIM, SEON-BONG (金鍾勳). Nov. 28, 1955
Maj.: Carcinology, Aquatic Products
Prs.: Assist. Prof.: National Fish. Univ. Pusan: Taeyon-dong, Nam-gu, Pusan 608-023, Korea: (051) 622-3951

Edu.: Univ. Tokyo, Jan.: 1985; Ph.D.: Chemical analyses and biological actions of Maillard Reaction Products.
Mem.: KFS, KSST, KWS

KIM, SEONG-BEUK (金聖輔). Jan. 20, 1948
Maj.: Fluid Dynamics, Ocean Engineering, Tide, Wave
Prs.: Prof.: Civil Eng. Dept., Univ. Ulsan: Mugodong, Ulsan, Kyungnam 680-749, Korea: (0522) 77-3101
Edu.: Pusan National Univ.: 1983; Ph.D.: Numerical analysis of two dimensional dispersion problems by the finite element method (이차원 분산현상의 유한요소법에 의한 수치해석에 관한 연구)
Mem.: KSCE, KWS
Exp.: Harbour Eng. Dept., Korea Eng. Consultant Corp. (1970-1973) / Univ. Ulsan (1973-)

KIM, SEOUNG-GUN (金成根). Sept. 28, 1959
Maj.: Hydraulics, Wave Energy
Prs.: Assist. Teacher: Dept. Naval Arch., Shipbuilding & Ocean Eng., Ulsan Univ.: Mugodong Ulsan, Kyongnam 680-749, Korea: (0522) 77-3101
Edu.: Inha Univ.: 1984; M.E.: A study on the effects of stern-end-bulb by the wave pattern analysis (파형해석에 의한 선미단 벌브의 효과에 관한 연구)
Mem.: KCORE, SNAX

KIM, SEONG-KYUL (金聖九). Feb. 1, 1953
Maj.: Geophysics, Acoustics
Prs.: Senior Research Scientist: KORDI: Ansan, PO Box 29, Seoul 425-600, Korea: (02) 863-4770
Edu.: Seoul National Univ.: 1979; M.S.: Study in terms of engineering geology about seismic velocity distribution and rock mechanics in bedrock, Chungjin Dam-site (충주 Dam-site의 기반암내 탄성파 속도분포 및 암석역학적인 성질에 관한 응용지질학적인 연구)
Mem.: OSK, OSK, NSK
Exp.: Study on deep sea-bed mining (1982-1984) / Oceanographic studies for submarine cable between Korea-King Kong-Japan (1986-1987)

KIM, SO-GU (金昭九). Apr. 15, 1942
Maj.: Geophysics, Acoustics
Prs.: Prof.: Dept. Earth & Marine Sci., Banyang Univ.: Teohak-dong, Ansan, Seoul 425-791, Korea: (02) 869-2111
Edu.: Univ. St. Louis, USA: 1976; Ph.D.
Mem.: OSK, KFS, KIMG, AGU
Pub.: 基礎地質學, 1983. 博英社.
地震, 1984. 中央日報社.
地球科學, 1984. 清文閣.
地震學, 1987. 博英社.

KIM, SUK YONG (金錫容). July 24, 1949
 Maj.: Aquaculture, Aquatic products
 Prs.: Gen. Manager; Fish Farm Lab., Doosan Ind. Co.; 2262, Chungjuk-ri, Kimhae-myon, Taean-gun, Chongnam 352-900, Korea; (0455) 73-7577
 Edu.: National Fish. Univ. Pusan; 1973; B.S.
 Mem.: KFS, KSPP, KAS
 Exp.: Fish Farm Div., Doosan Ind. Co., Ltd. (1973-1987)

KIM, SUK KI (金石基). Jan. 4, 1943
 Maj.: Practical Aspect of Fishery, Aquatic Products
 Prs.: Capt., Research Vessel; KORDI; Ansan, PO Box 29, Seoul 425-600, Korea; (02) 863-4770
 Edu.: Seong Eui Vocational High School; 1962
 Exp.: Shinhaeng Aquatic Product Co. (1968-70) / Sajo Industry Co. (1971-1974) / Duk Soo Product Co. (1974-1976) / Western Shipping Co. (1977-1980) / Study on the marine environmental atlas of the adjacent seas to Korea (1980-)

KIM, SUHYUN (金錫顯). Aug. 20, 1958
 Maj.: Inorganic Chemistry
 Prs.: Research Scientist; KORDI; Ansan, PO Box 29, Seoul 425-600, Korea; (02) 863-4770
 Edu.: Seoul National Univ.; 1982; B.S.
 Mem.: OSK, KSPPC

KIM, SUNG GWI (金成圭). Feb. 12, 1956
 Maj.: Ocean Policy & Mgt., Economics
 Prs.: Senior Research Scientist; KORDI; Ansan, PO Box 29, Seoul 425-600, Korea; (02) 863-4770
 Edu.: Seoul National Univ.; 1985; M.B.A.; Stockholder tax rates and clientele effect (주주의 세율과 배당효과 효과)

KIM, SUNG SU (金聲秀). Sept. 8, 1962
 Maj.: Inorganic Chemistry
 Prs.: Research Student; Dept. Oceanogr., National Fish. Univ. Pusan; Taeyon-dong, Nam-gu, Pusan 608-023, Korea; (051) 622-3951
 Edu.: Cheju National Univ.; 1988; M.S.; A study on chemical characteristics of seawater in the neighbouring sea of Cheju Island in summer (여름철 제주도 주변해역에 있어서 해수의 화학적 특성에 관한 연구)

KIM, SUNG MOO (金承模). July 31, 1940
 Maj.: Resources (Mineral), Sedimentology
 Prs.: Head, Mar. Geol. Div.; KIER; Haribong-dong, Kuro-gu, Seoul 152-600, Korea; (02) 856-0041
 Edu.: Seoul National Univ.; 1964; B.S.
 Mem.: OSK, OSK
 Exp.: KIER (1972-)

KIM, TAE IN (金泰仁). Jan. 5, 1961
 Maj.: Sedimentology, Tide
 Prs.: Project Manager; Korea Ocean Science & Eng. Corp.; 175-9, Bhae-dong, Yongsan-gu, Seoul 140-190, Korea; (02) 754-1684
 Edu.: Seoul National Univ.; 1985; M.S.; Distribution and transportation of suspended sediments in Keom River Estuary, West Coast of Korea (금강 하구 부유퇴적물의 분포 및 이동)
 Mem.: OSK, KSCE
 Exp.: Detailed study for Sensan Bituminous Coal Power Plant Site (1986) / Numerical modelling for slag disposal site of Kwangyang Steel Works (1987-1988) / Oceanographic and numerical model study for purification of Masan Bay (July-Oct. 1988)

KIM, TAE-IN (金泰顯). July 15, 1948
 Maj.: Coastal Engineering, Harbour Engineering, Hydraulics, Offshore Engineering
 Prs.: Assoc. Prof.; Dept. Civil Eng., Korea Military Academy; PO Box 77 Kungnung-dong, Nowon-gu, Seoul 139-739, Korea; (02) 975-0084
 Edu.: Oregon State Univ., USA; 1985; Ph.D.; Mass transport in laboratory water wave flumes.
 Mem.: KSCE, KNS
 Exp.: Res. Dir., Coastal development research project (1984-1987) / Harbor development program at the east coast Gangwon Province (1987-)

KIM, TAE-PYONG (金泰平). Aug. 20, 1958
 Maj.: Economics, Transportation
 Prs.: Researcher; Ship Res. Station, KOPRI; Cheong-dong, Yusong-gu, Taejeon 302-343, Korea; (042) 820-7273
 Edu.: Korea Univ.; 1983; M.S.; The probabilistic set covering model of multiple facility (능력이 다른 설비의 실패도적 관점에서 본 지역 담당 모델에 관한연구)
 Exp.: Maritime Economics Research Group, Ship Research Station, KOPRI (1983-)

KIM, WOO-JUN (金元在). Feb. 1, 1955
 Maj.: Economics, Transportation
 Prs.: Senior Research Scientist; KORDI; Ansan, PO Box 29, Seoul 425-600, Korea; (02) 863-4770
 Edu.: Marquette Univ., USA; 1983; M.B.A.; Hyundai's venture into hitec. industry.
 Mem.: KNA
 Exp.: Economic analysis in aquaculture (1985-1986) / Coastal zone management focusing on economic impact of coastal reclamation for land (1986-1987) / An assessment of marine ecological damages caused by constructing LPG terminal within Ulsan Bay (Apr.-Aug. 1988)

KIM, WON HYUNG (金源炯). May 22, 1950
Maj.: Paleontology, Sedimentology, Petroleum Geology

Prs.: Assoc. Prof.; Dept. Environ. Sci., Korea Military Academy; Kongnung-dong, PO Box 77, Munmye-gu, Seoul 139-799, Korea; (02) 9702-863
Edu.: Stanford Univ., USA; 1987; Ph.D.: Biostratigraphy and depositional history of the San Gregorio and Isidro Formations, Baja California Sur, Mexico. (멕시코 바하 칼리포니아 지방의 산 그레고리오층과 이시드로층의 생물층서와 퇴적역사)

Mem.: OSK, GSK, MPG

Pub.: 환경학 개론, 1982. 교학사.

지형분석, 1988. 교학연구사.

Exp.: Submarine cable project. (1978-1979) / Korea Antarctic Research Programme (1987-) / A study on the marine environmental atlas of the adjacent seas to Korea (1988-)

KIM, WON SIK (金元锡). Mar. 5, 1947

Maj.: Resources (Mineral), Instrument

Prs.: Senior Researcher; KIER; Karibong-dong, Kung-gu, Seoul 152-020, Korea; (02) 856-0041

Edu.: Nanyang Univ.; 1976; B.E.

Mem.: KPEA

Exp.: Korea Research Inst. Geoscience & Mineral Resources (1976-1981) / KIER (1981-)

KIM, YEA-DONG (金雅東). Apr. 2, 1954

Maj.: Acoustics, Techniques

Prs.: Senior Research Scientist; KORDI; Ansan, PO Box 29, Seonil 425-600, Korea; (02) 863-4770

Edu.: Louisiana State Univ., USA; 1987; Ph.D.: Ray theoretical travelline inversion of seismic data in two dimensional plane dipping layer (한성파자료를 이용한 2차원 평면경사층에서의 지층해석법)

Mem.: AGU, SEG

Exp.: Research Scientist, North Illinois Univ. (1981-1983) / Research Scientist, Louisiana State Univ. (1983-1987)

KIM, YEO SONG (金榮相). June 27, 1948

Maj.: Sedimentology

Prs.: Assist. Prof.; Dept. Earth Sci., Kongju National Teachers Univ.; Singyeu-dong, Kongju, Chungnam 314-701, Korea; (0416) 53-2151

Edu.: Seoul National Univ.; 1988; Ph.D.: Sedimentary environments and evolution of intertidal deposits in Seajangju Coast, Chemosu Bay, West Coast of Korea (한국 서해 연수만 사강포 해안의 조간대층의 퇴적환경과 진화)

Mem.: IAS, GSK

Pub.: 地球科學概論, 1987. 교문사.

KIM, YONG HO (金容浩). Oct. 15, 1942

Maj.: Invertebrates

Prs.: Prof.; Kusan National Fish. College;

Soryong-dong, Kusan, Chumbuk 573-900, Korea; (0654) 62-6141

Edu.: Cheju National Univ.; 1989; Ph.D.: Ecological studies on the growth of the tiger crab, *Orithovia sinica* (Linnaeus) (범게의 성장에 관한 생태학적 연구)

Mem.: OSK, GSK, JSFP

Exp.: NFRDI (1967-1969) / Kusan National Fish. College (1969-)

KIM, YOUNG (金潤). Sept. 6, 1951

Maj.: Aquaculture

Prs.: Senior Researcher; Yochun Marine Seeding Hatchery, NFRDI; 54, Chugyeon-ri, Yuchon-gu, Chonnam 556-907, Korea; (0652) 63-3780

Edu.: Yosu National Fish. College; 1971

Mem.: KFS, KAS, KSFP

Exp.: NFRDI (1973-)

KIM, YOUNG GILL (金榮吉). Feb. 22, 1942

Maj.: Aquaculture, Fish Pathology

Prs.: Prof.; Kusan National Fish. Junior College; Soryong-dong, Kusan, Chumbuk 573-900, Korea; (0654) 62-6141

Edu.: National Fish. Univ. Pusan; 1984; Ph.D.: Studies on the life history of *Baegiger haren-gul* (*Baegiger haren-gul*의 생활사에 관한 연구)

Mem.: KSFP, KAS, KFS, OSK, MSK

Pub.: 양식생물 질병, 1983. 문교부.

수산동물, 1986. 중앙인쇄소.

부유동물, 1986. 중앙인쇄소.

KIM, YOUNG GYO (金永鉉). Jan. 6, 1961

Maj.: Ocean Circulation, Fluid Dynamics

Prs.: Ph.D. Student; Dept. Oceanography, Seoul National Univ.; Shillim-dong, Kwak-gu, Seoul 151-742, Korea; (02) 886-0101

Edu.: Seoul National Univ.; 1985; M.S.: Rotating fluid experiment on the inlet and branching of Tsushima Current (대마난류의 유입과 분지에 대한 회전유체 실험연구)

Mem.: OSK

Exp.: R.O.K. Naval Academy (1985-1988)

KIM, YOUNG MIN (金秉民). Mar. 7, 1953

Maj.: Biology, Microbiology

Prs.: Assist. Prof.; Dong Eui Univ.; Kaya-dong, Pusanjin-gu, Pusan 614-010, Korea; (051) 804-1500

Edu.: National Fish. Univ. Pusan; 1987; Ph.D.: Distribution of *Vibrio vulnificus* the coast of south Korea and toxin characteristics of the organism (한국 연안의 *Vibrio vulnificus*의 분포 및 독소에 관한 연구)

Mem.: KFS, KSNH

Pub.: 식품 위생학, 1980. 수화사.

KIM, YOUNG-SIK (金永錫). Oct. 2, 1944
 Maj.: Offshore Engineering
 Prs.: Prof.: Korea Maritime Univ.; Tongsan-dong,
 Yungdo-gu, Pusan 606-791, Korea; (051) 414-0031
 Edu.: Tokyo Inst. Technol., Jap.: 1979; Ph.D.: A
 study on the strain distribution at notch tip
 of steel by optical interference method (광간
 섭법에 의한 강재 노치선단의 스트레인 분포의
 변화에 관한 연구)
 Mem.: KSME, KCORE, KWS
 Pub.: 제곡역법 - 중압의 원리에 의한 수지 해법,
 1989. 형설출판사.

KO, CHANG SUON (高昌淳). Aug. 10, 1946
 Maj.: Aquaculture, Aquatic Products
 Prs.: Chief Researcher: Kusan Fish. Res. Inst.,
 NFRDA: 47-39, Chaugwi-dong, Kusan, Chudok
 573-030, Korea; (0654) 2-2675
 Edu.: Yeosu National Fish. Junior College: 1968
 Mem.: CSK

KO, KAMN SON (高容碩). Jan. 20, 1929
 Maj.: Fishing Gear
 Prs.: Prof.: National Fish. Univ. Pusan: Taeyon
 3-dong, Nam-gu, Pusan 608-737, Korea; (051)
 622-3351
 Edu.: National Fish. Univ. Pusan: 1972; Ph.D.
 Response of *Penaeus japonicus* male to fishing
 net and electrical stimulation for the improve-
 ment of fishing efficacy (보리새우의 그물
 어구 및 전기자극에 대한 반응과 어획효과)
 Mem.: KFS, KFS
 Pub.: 어구어법학. 1975. 고려출판사.
 어구학. 1985. 교문출판사.
 수산학개론. 1979. 태화출판사.
 수산사전. 1984. 형설출판사.
 Exp.: The Professors World Peace Academy, Inc.,
 International Highway Project (1988-)

KOON, GUL HANN (高哲煥). Sept. 19, 1946
 Maj.: Ecology, Benthus
 Prs.: Assoc. Prof.: Dept. Oceanogr., Seoul Na-
 tional Univ.; Shillim-dong, Kwak-gu, Seoul
 151-742, Korea; (02) 880-5488
 Edu.: Univ. Kiel, W/Germ.: 1979; Ph.D.: Unter-
 suchungen zur Gemeinschaftsstruktur der Epi-
 und Endophytischen Kleinalgenvegetation in
 der Kieler Bucht (Westliche Ostsee) (부착
 미세조류의 군집구조분석)
 Mem.: CSK, KPS
 Pub.: 수리분류학. 1988. 민용사.

KOON, GI WON (高基源). May 8, 1961
 Maj.: Paleontology, Sedimentology
 Prs.: Assist. Teacher: Dept. Oceanography, Cheju
 National Univ.; Ara-dong, Cheju 690-756, Korea
 (064) 23-6141
 Edu.: Cheju National Univ.: 1987; M.S.: Sediment-
 ological characteristics of surficial sediment

of the southern sea off Cheju Island, Korea
 (제주남방해역 표층퇴적물의 특성 및 퇴적환경)
 Mem.: OSK
 Exp.: A study of the multipurpose applicability
 of Socotra Rock and its surrounding sea water
 (1985)

KOO, JANG-KOON (高章勳). Dec. 10, 1935
 Maj.: Vessels
 Prs.: Prof.: Dept. Engine Engineering, Cheju Na-
 tional Univ.; Ara-dong, Cheju 690-756, Korea;
 (064) 23-6141
 Edu.: National Fish. Univ. Pusan: 1962; Ph.D.:
 A modification of the injection system for us-
 ing the crude rapeseed oil as an alternative
 fuel for small diesel engine (대체연료로서 유
 채유를 사용한 소형 디젤기관의 성능향상에 관한
 실험적 연구)
 Mem.: SSK, KSME, KSPAE
 Pub.: 應用動力學. 1988. 태화출판사.

KONG, YOUNG SAE (孔榮世). May 10, 1947
 Maj.: Geophysics, Seismic Exploration
 Prs.: Senior Researcher: KIER: Karibong-dong,
 Kurn-gu, Seoul 152-020, Korea; (02) 866-0041
 Edu.: Univ. Tokyo, Jap.: 1983; Ph.D.: Subbottom
 geological structures of Sagami Bay (일본 사가
 미灣의 해저지질구조)
 Mem.: CSK, OSK, AAPG

KOO, BON KWAN (具本勳). Sept. 1, 1966
 Maj.: Computer Science
 Prs.: Research Scientist: KORDI: Ansan, PO Box 29
 Seoul 425-600, Korea; (02) 863-4770
 Edu.: Chungbuk Univ.: 1988; M.S.: A study on a
 non-two-phase rocking mechanism in database
 systems (다단계 록킹 기법연구)
 Mem.: KSBS, KISS

KOO, JA YUN (具澈允). Nov. 3, 1958
 Maj.: Harbour Engineering, Vessels
 Prs.: Assist. Prof.: Korea Marine Training & Res.
 Inst.: Yongdang-dong, Nam-gu, Pusan 608-080,
 Korea; (051) 624-4521
 Edu.: Korea Maritime Univ.: 1988; M.S.: Estima-
 tion of the traffic flow in the Korea coastal
 waterway by computer simulation (시뮬레이션에
 의한 우리나라 연안의 해상 교통량 추정에 관한
 연구)
 Mem.: KPHS, KIM
 Exp.: Officer in Korea Shipping Co. (1981-1983)

KWON, HI-SUNG (郭熙相). Dec. 28, 1937
 Maj.: Ecology, Pollution
 Prs.: Principal Research Scientist: KORDI: Ansan,
 PO Box 29, Seoul 425-600, Korea; (02) 863-
 4770
 Edu.: Dept. Zoology, Seoul National Univ.: 1985;

Ph.D.: Studies on the characteristics of the cadmium bioaccumulation by the crab *Macrophthalmus (Macrotis) japonicus* De Haan (칼거에 의한 카드뮴 축적의 특성에 대한 연구)

Mem.: OSK, ZSK, OSJ

Exp.: A study on the atlas of marine resources in the adjacent seas to Korea (1985-1986) / On the cadmium bioaccumulation by the crab *Macrophthalmus (Macrotis) japonicus* De Haan: Effects on salinity and low level of calcium in the media (1985-1986) / On the cadmium bioaccumulation by the crab *Macrophthalmus (Macrotis) japonicus* De Haan: Variation of the copper contents in the carapaces and muscles of the crabs in relation to the cadmium bioaccumulation (1986-1987)

KNAM, YOON SANG (鄭 允 相). Apr. 11, 1950

Maj.: Harbour Engineering, Offshore Engineering
Prs.: Manager: Doewon Eng. Co.; 12-3, Yoido-dong, Yongdeungpo-gu, Seoul 150-010, Korea; (02) 783-6281

Edu.: Chonbuk Univ.; 1974: B.S.

Mem.: KORE, KPPA, KSC

Exp.: Design and Eng. for Pusan Yacht Harbor (1983-1984) / TEXACO jacket for harvest platform (1984-1985) / Barge mounted power plant (1987-1988)

KNON, DO HOSUN (權 道 勳). July 12, 1955

Maj.: Invertebrates, Carcinology

Prs.: Assist. Prof.: Dept. Biology, Inje Univ.; Gwangju, Gwangju, Kyungnam 621-749, Korea; (051) 463-1341

Edu.: Seoul National Univ.; 1988: Ph.D.: Marine Isopods (Crustacea) of Korea (한국산 해안 등각류 (갑각류))

Mem.: KSSZ, CS, KSW

KNON, MOON SHANG (權 文 相). June 30, 1954

Maj.: Ocean Law

Prs.: Senior Research Scientist: KORDI; Ansan, PO Box 29, Seoul 425-600, Korea; (02) 863-4770

Edu.: Kyunghee Univ.; 1979: L.L.M.: A study on the delimitation of continental shelf (대륙붕 경계확정에 관한 연구)

Exp.: A study on the new ocean regime and the national legislation: With special focus on marine regional cooperation (1982-1988) / A study on the deep seabed mining (1982-1983)

Mem.: KAIL

KNON, SUN BONG (權 淳 勳). Feb. 25, 1954

Maj.: Offshore Engineering, Wave

Prs.: Assist. Prof.: Dept. Naval Architecture, Pusan National Univ.; Gwangju-dong, Namdong-gu, Pusan 609-735, Korea; (051) 510-2347

Edu.: Virginia Polytechnic Inst. and State Univ.,

USA; 1986: Ph.D.: Directional growth of wind generated waves (방향성을 고려한 바람에 의해 생성된 파도의 성장)

Mem.: SNAK, KORE

Exp.: A directional growth mechanism for SWH-type wave model (1983-1985) / A wind generated wave prediction system in a finite depth sea (1988-1989)

KNON, YOUNG JOONG (權 亨 中). Apr. 8, 1943

Maj.: Vessels, Fluid Dynamics

Prs.: Prof.: Dept. Naval Arch. & Ocean Eng., Univ. Ulsan; Mugso-dong, Nam-gu, Ulsan, Kyungnam 680-749, Korea; (0522) 77-3101

Edu.: Univ. Newcastle upon Tyne, UK; 1982: Ph.D.: The effect of weather, particularly short sea waves, on ship speed performance (해상에서의 기상상태 (특히 단파)가 선박의 속도 성능에 미치는 영향)

Mem.: BDM, SNAPE, KORE, SNAK, KSC

LEE, BONG YONG (李 邦 庸). May 4, 1958

Maj.: Meteorology, Solar Radiation

Prs.: Research Scientist: KORDI; Ansan, PO Box 29 Seoul 425-600, Korea; (02) 863-4770

Edu.: Yonsei Univ.; 1987: M.S.: A model for the direct spectral irradiance at the earth's surface on clear days (맑은 날씨에 지면에서의 파장별 직달일사량 추정을 위한 모형)

Mem.: KPS

Exp.: Vertical distribution and total amount of atmospheric ozone by measuring Dobson Ozone Spectrophotometer (Korea Science & Engineering Foundation) (1985-1987) / The 1st wintering party member, Korea Antarctic Research Program (Jan. 1988-Feb. 1989)

LEE, BONG-GIL (李 鳳 吉). June 15, 1950

Maj.: Pollution

Prs.: Section Chief, Monitoring and Surveillance, Maritime Police; Pukso-dong 1-ga, Gwang-gu, Ulsan 400-201, Korea; (032) 883-9043

Edu.: Hanyang Univ.; 1983: M.Eng.: Study on the marine environmental characteristics in the vicinity of Incheon Port area (인천항 주변 해역의 해양환경학적 특성 연구)

Mem.: OSK, KSWPC, KSEE

Exp.: Marine Pollution Office, Maritime Police (1979-)

LEE, BONG-WOON (李 奉 運). Dec. 5, 1954

Maj.: Practical Aspect of Fishery

Prs.: Specialist: KORDI; Ansan, PO Box 29, Seoul 425-600, Korea; (02) 863-4770

Edu.: National Fish, Univ. Pusan; 1978: B.A.

Exp.: Saell Fisheries Co. (1978-1980) / Korea Far-Fisheries Co. (1980-1982)

LEE, BYOUNG-GEES (李秉錫). Jan. 25, 1931
Maj.: Practical Aspect of Fishery, Aquatic Products

Prs.: Prof.: National Fish. Univ. Pusan: Taeyun 3-dong, Nam-gu, Pusan 608-737, Korea: (051) 622-3351

Edu.: National Fish. Univ. Pusan: 1975: Ph.D.: Study on the swimming ability of anchovy (멸치)의 유영능력에 관한 연구

Mem.: KFS, KETS, KSEFMS

Pub.: 北洋漁業論. 1968. 太和出版社.

低引網漁業論. 1968. 道明文化社.

現代北洋漁業論. 1977. 太和出版社.

漁法學原論. 1981. 太和出版社.

沿岸漁業概論. 1983. 太和出版社.

Exp.: Investigation on the North Pacific fisheries (1966) / Technical aid on the development of fisheries in the Republic of Nigeria (1982) / Expert's meeting for the development of the Republic of Guatemala (1987)

LEE, BYUNG DON (李秉敦). Mar. 1, 1928

Maj.: Ecology, Plankton

Prs.: President: Dongguk Univ.: Kaya-dong, Pusan-Jin-gu, Pusan 614-714, Korea: (051) 804-3500

Edu.: Texas A&M Univ., USA: 1965: Ph.D.: Distribution and abundance of pelagic composites in the Drake Passage and off the coast of Argentina, with special reference to hydrology of these areas (드레이크해협 및 아르헨티나 연안의 부유성 유기체의 분포 및 생태학과 해양과의 관계)

Mem.: OSK, ASLO, KFS, MBA

Exp.: Director, KORDI (1974-1981) / President, National Fish. Univ. Pusan (1981-1985) / Prof., National Fish. Univ. Pusan (1986-1987)

LEE, CHANG-BOK (李昌伯). Dec. 4, 1948

Maj.: Sedimentology, Inorganic Chemistry, Pollution

Prs.: Assoc. Prof.: Dept. Oceanogr., Seoul National Univ.: Shillim-dong, Kwang-gu, Seoul 151-742, Korea: (02) 896-0101

Edu.: Univ. Bordeaux I, Fr.: 1981: Ph.D.: Etude sédimentologique, minéralogique et géochimique des sédiments actuels la partie fluvio-estuarienne de la Dordogne (Sud-ouest de la France)

Mem.: OSK, CCS, SRFM

Exp.: KORDI (1978-1982)

LEE, CHANG-MYU (李昌圭). Feb. 10, 1962

Maj.: Pisciculture

Prs.: Researcher: Puan Hatchery, NERDA: 256-1, Kyokyo-ri, Pyonsan-myon, Puan-gun, Chumbuk 579-850, Korea: (0683) 82-8275

Edu.: National Fish. Univ. Pusan: 1988: M.S.: Optimal food organism for the cultivation of rotifer during the summer and winter season (하계 및 동계 rotifer 배양을 위한 최적 먹이 생물)

Mem.: OSK, KFS

LEE, CHANG SUP (李昌燾). Feb. 26, 1936

Maj.: Pollution

Prs.: Dir. Exp. Res. Div.: National Maritime Police: Puksoy-dong, Chong-gu, Incheon 400-201, Korea: (032) 833-1845

Edu.: Kyungbuk Univ.: 1960: B.S.

Mem.: OSK, KSWPC

LEE, CHI MOO (李致模). Nov. 20, 1947

Maj.: Offshore Engineering, Vessels, Fracture Mechanics

Prs.: Assoc. Prof.: Dept. Machine Design and Production Eng., Kyongnam Univ.: Wilyung-dong, Masan, Kyongnam 630-701, Korea: (0551) 45-5000

Edu.: Dong-A Univ.: 1968: Ph.D.: A study on stochastic reliability and fracture life prediction of CrNiV steel (CrNiV 강의 파괴수명 예측 및 확률적 신뢰성에 관한 연구)

Mem.: KSPE, KORE, SPSJ

Pub.: 기계제도. 1988. 구민사.

공업역학. 1985. 동명사.

재료역학. 1981. 양문출판사.

표준기계제도. 1986. 도서출판 청암.

기계기사 종합덱스트. 1988. 도서출판 청암.

LEE, CHONG KOO (李忠九). Apr. 29, 1934

Maj.: Malacology, Ichthyology, Fish Toxicology

Prs.: Prof.: Dept. Biol., Sookmyung Women's Univ.: Chongpa-dong, Yongsan-gu, Seoul 140-742, Korea (02) 713-3331

Edu.: Seoul National Univ.: 1960: Ph.D.: Studies on the effects of copper on the lactate dehydrogenase and esterase isozymes in various tissues of *Carassius carassius* (붕어 (*Carassius carassius*))의 조직내 젖산수소 이화효소와 에스테라아제 아이소자임에 미치는 동물의 영향에 관한 연구

Mem.: ZSK, KFS, ZSJ

Pub.: 신체의 생물과학, 신체계 생물과학실험서. 1976. 광림사.

신체 동물생리학. 1983. 상아사.

LEE, CHONG-DONG (李忠東). May 25, 1954

Maj.: Offshore Engineering, Coastal Engineering

Prs.: Head, Eng. Mechanic Dept.; Res. Inst. Hyundai Heavy Ind. Co. Ltd.: Chumha-dong, Yung-gu, Ulsan, Kyongnam 682-792, Korea: (0522) 30-5557

Edu.: Univ. Calif., Berkeley, USA: 1985: Ph.D.: On the prediction of the extreme value of wave loads (파랑하중의 극대치 추정에 관하여)

Mem.: SNUK, KORE, KSCE, ASCE, CSEIX

LEE, DAI-SOO (李惠秀). Mar. 8, 1949

Maj.: Fluid Dynamics, Wave, Coastal Engineering, Harbour Engineering

Prs.: Principal Research Scientist: KORDI: Ansan, PO Box 29, Seoul 425-600, Korea: (02) 863-4770

Edu.: Univ. Grenoble, Fr.: 1981; Ph.D.; Experimental study on the variations of interface height and current caused by a local wind in rotating two-layer fluid (회전 2층 유체내에서 국지풍에 의한 경계면 변위와 흐름의 변화에 대한 실험연구)

Mem.: KSCE, ASCE

Exp.: Inst. Mecanique de Grenoble, France (1977-1981)

LEE, DONG SOO (李東洙). Sept. 10, 1950

Maj.: Analytical Chemistry, Pollution

Prs.: Senior Research Scientist; KORDI; Ansan, PO Box 29, Seoul 425-600, Korea; (02) 863-4770
Edu.: Univ. Calif., San Diego, USA; 1983; Ph.D.; Bismuth, Palladium and Nickel in the North-eastern Pacific (북동태평양에서의 Bi, Pd, Ni의 분포 연구)

Mem.: ACS, AGU, KCS

Exp.: Research Scientist, Dept. Earth & Planetary Sci., MIT, USA (1983-1985)

LEE, DONG-YOUNG (李東永). Oct. 13, 1949

Maj.: Coastal Engineering, Air-Sea Interaction, Wave, Nearshore Dynamics

Prs.: Principal Research Scientist; KORDI; Ansan, PO Box 29, Seoul 425-600, Korea; (02) 863-4770

Edu.: Univ. Florida, USA; 1983; Ph.D.; Wave spectral transformation in shallow water (천해에서 파장 스펙트럼 변환)

Mem.: USK, NWS, AGU

Exp.: Weather analysis and forecasting (ROKAF Weather Service) (1972-1976) / Case Western Reserve Univ. and Univ. Florida (1977-1985)

LEE, GANG KEUN (李光顯). Dec. 8, 1953

Maj.: Practical Aspect of Fishery, Aquatic Products

Prs.: Specialist; KORDI; Ansan, PO Box 29, Seoul 425-600, Korea; (02) 863-4770

Edu.: National Fish. Univ. Pusan; 1978; B.S.

Exp.: Korea Fish. Co. Ltd. (1980-1982) / Ammirante S.L. (1982-1984) / Study on the development of pearl culturing techniques and study on the development of culture techniques for high-valued fishes (1985-1987)

LEE, GYU RYUNG (李奎亨). Mar. 26, 1948

Maj.: Fisheries Oceanography, Nearshore Dynamics

Prs.: Assoc. Prof.; Yosu National Fish. College; 195, Kuk-dong, Yosu, Chonnam 550-749, Korea; (0652) 2-7141

Edu.: National Fish. Univ. Pusan; 1982; M.S.; Tidal exchanges of sea water in Gamak Bay (가막만의 해수교류)

Mem.: OSK, KFS, KFTS

Pub.: 해양, 기상. 1986. 국정교과서.

LEE, KEE JUN (李顯俊). Nov. 29, 1956

Maj.: Sedimentology

Prs.: Research Scientist; KORDI; Ansan, PO Box 29, Seoul 425-600, Korea; (02) 863-4770

Edu.: Seoul National Univ.; 1986; M.S.; Some geo-technical properties of selected sediment cores from the Korean Seas (한국 근해에서 채취된 시추퇴적물에 대한 지질공학적 성질 연구)

Mem.: IAS

Exp.: Studies on tidal flats in the western and southern coasts of Korea (1986-1988)

LEE, KYO KEUN (李孝根). Sept. 19, 1956

Maj.: Hydraulics, Submersible

Prs.: Research Scientist; Agency for Defence Development; PO Box 18, Chinhae, Kyungnam 645-600, Korea; (0553) 2-7151

Edu.: KAIST; 1988; M.S.; The analytic calculations of acoustic radiation from a clamped layered circular plate in contact with an inviscid fluid (비점성 유체와 접촉하는 고정 층원판으로 부터의 음향방사 해석에 관한 연구)

Mem.: ASK

Exp.: Anti-submarine warfare environmental prediction system (1979-1982)

LEE, ILU YOUNG (李一永). Aug. 4, 1954

Maj.: Vessels, Control Engineering

Prs.: Assist. Prof.; National Fish. Univ. Pusan; Taeyon 3-dong, Nam-gu, Pusan 608-620, Korea; (051) 622-3951

Edu.: Tokyo Inst. Technol., Jap.; 1986; Ph.D.; A study on cavitation accompanied by transient flow in oil hydraulic pipeline (유압관로내의 과도흐름에 수반되는 캐비테이션)

Mem.: KFS, KFTS, JHPS

Pub.: 선박기관 2, 1981. 문교부.

기관일반. 1987. 문교부.

Exp.: A study on generation system driven by main engine for small fishing boat (1987-1988)

LEE, IN GUN (李寅坤). Nov. 1, 1958

Maj.: Sedimentology, Ocean Law

Prs.: Section Chief; NERDA; Namhang-dong, Yongpud-gu, Pusan 606-032, Korea; (051) 49-0021

Edu.: Chonnam Univ.; 1984; M.S.; A study on the beach sediments distributed in Jin Do South-east coastal area, Chonnam, Korea (진도 동남부 해안에 분포하는 해안 퇴적물에 관한 연구)

Mem.: KORDI

Exp.: Ministry of Government Administration (1986-1987)

LEE, IN KYU (李仁奎). Apr. 1, 1936

Maj.: Ecology, Botany, Phycology

Prs.: Prof.; Dept. Botany, Seoul National Univ.; Shillim-dong, Kwanaak-gu, Seoul 151-742, Korea; (02) 880-5450

Edu.: Hokkaido Univ. Jap.: 1969; Ph.D.: Studies on Rhodomyxiales from Hokkaido (홍조 Rhodomyxiales 속의 분류학적 연구)

Mem.: BSK, KSP, IPS

Pub.: 현대생물학, 1985. 교학사.
한국식물분류학개설, 1986. 아카데미서적.

LEE, JUNG CHUL (李 在 赫). Apr. 1, 1954

Maj.: Ocean Circulation

Prs.: Assist. Prof.: National Fish. Univ. Pusan: Taeyon 3-dong, Nam-gu, Pusan 608-737, Korea: (051) 622-3061

Edu.: Seoul National Univ.: 1978; M.S.:

An estimation of average current velocity the western channel of the Korea Strait from mean sea level data.

Mem.: OSK

LEE, JUNG-HONG (李 基 奉). June 23, 1947

Maj.: Ecology, Benthos, Invertebrates

Prs.: Principal Research Scientist: KORDI: Ansan, PO Box 29, Seoul 425-600, Korea: (02) 863-4770

Edu.: National Fish. Univ. Pusan: 1987; Ph.D.: The ecological study of benthic polychaetes in the Yellow Sea (황해의 저서다모류에 대한 생태학적 연구)

Mem.: OSK, KES, KSSZ

Exp.: A study on the marine environmental atlas of the adjacent seas to Korea -Yellow Sea- (1983-1987) / Environmental survey for Kwangyang Steel Mill Site construction (1985) / A study on the marine environmental atlas of the adjacent seas to Korea -South Sea- (1987)

LEE, JAE SHIN (李 峯 信). Jan. 8, 1925

Maj.: Offshore Engineering, Vessels

Prs.: Prof.: Korea Maritime Univ.: Tongsan-dong, Yeongdo-gu, Pusan 606-791, Korea: (051) 414-0031

Edu.: M.I.T., USA: 1950; M.S.: Study of ultra-oil carrier strength (대형 유조선의 강도 연구)

Mem.: SSK, SNAPE

Pub.: 船舶構造力學, 1981. 한국해사문제연구소.
해양構造設計學, 1989. 광문출판사.
船舶 및 해양構造物 強度學, 1989. 태화출판사.

Exp.: American Bureau of Shipping (1970-1982) / Hyundai Heavy Ind. Co., Ltd. (1982-1987)

LEE, JEON SOON (李 顯 洵). Aug. 21, 1956

Maj.: Ecology

Prs.: Assist. Prof.: Kunsan National Univ.: Miryong-dong, Kunsan, Chonbuk 573-360, Korea: (0654) 62-4171

Edu.: Seoul National Univ.: 1982; M.S.: Ecological studies on the drought tolerance of the rhizome of *Dracopis Marresii* (여울고사리 지하

경의 건조처항에 관한 생태학적 연구)

Mem.: BSK, ESK

Exp.: Research of coastal ecosystem (1982-1983) / Research on estuarine ecosystem (1987-1988)

LEE, JONG YEUL (李 廷 九). Feb. 2, 1952

Maj.: Aquaculture

Prs.: Assoc. Prof.: Kunsan National Fish. Junior College: Soryong-dong, Kunsan, Chonbuk 573-400, Korea: (0654) 62-6141

Edu.: National Fish. Univ. Pusan: 1985; Ph.D.: Metabolism and Nitrogen budget of hard clam, *Meretrix lusoria* (Roding) (대합의 대사와 질소 수치)

Mem.: KFS, OSK, KAS

Exp.: Research on the suffering damages in fishing ground from the construction of tide embankment according to the tide/land reclamation project (1986) / Preliminary cultivation on the hard clam for judgment of environmental recovery in shellfish culture farm (1987) / Research on the suffering damages in fishing ground from the construction of ash pond embankment (1986-1987)

LEE, JIN MYUN (李 晉 煥). Aug. 16, 1951

Maj.: Ecology, Plankton, Pollution

Prs.: Assoc. Prof.: Dept. Biology, Sangmyung Women's Univ.: Hongji-dong, Chongno-gu, Seoul 110-743, Korea: (02) 737-0291

Edu.: Wonyang Univ.: 1984; Ph.D.: Studies on the structure and dynamics of phytoplankton community in Jinhae Bay, Korea (진해만 식물플랑크톤 군집의 구조와 동태에 관한 연구)

Mem.: OSK, KSP, BSK

Exp.: KORDI (1980-1985) / Dept. Oceanogr., Texas A&M Univ. (July 1988-June 1989) / Dept. Biol., Sangmyung Women's Univ. (1985-)

LEE, JONG CHAN (李 鍾 贊). Feb. 9, 1951

Maj.: Pollution, Coastal Engineering

Prs.: Research Scientist: KORDI: Ansan, PO Box 20 Seoul 425-600, Korea: (02) 863-4770

Edu.: KAIST: 1986; M.S.: Groundwater pollution analysis with Galerkin's finite element method (Galerkin 방법에 의한 지하수 오염해석)

LEE, JONG HAN (李 鍾 和). Jan. 7, 1950

Maj.: Aquaculture

Prs.: Assist. Prof.: Kunsan National Fish. Junior College: Soryong-dong, Kunsan, Chonbuk 573-400, Korea: (0654) 62-6141

Edu.: National Fish. Univ. Pusan: 1987; Ph.D.: Studies on the morphological variations and growth of *Myracrostichus myracrostichus* (Fuciales, Cystoseiraceae) (이물개모지반 (개모지반과, 모자반)의 형태변이와 생장에 관한 연구)

Mem.: KES, KSP

LEE, JUNG RYU (李鍾柳). Feb. 24, 1934
 Maj.: Ocean Policy & Mgt., Economics
 Pres.: Publisher: Fishing and Marine Ind. Journal:
 151-8, Kwunhuh-dong, Chungmu-gu, Seoul 110-
 300, Korea; (02) 732-3472
 Edu.: Pusan Fish. College; 1959; M.S.; The study
 of Korean fisheries circulation (우리나라
 수산업의 유통구조에 관한 연구)
 Mem.: KFS, OSK
 Pub.: 수산업발달사, 1966. FAO한국협회.
 한국수산업 근대화 방안과 재문제. 1966.
 한국경제문제연구소.
 수협판매제도에 관한연구. 1967. FAO한국협회.
 수산물 수출 확대 방안. 1968. 수협중앙회.
 연안어민 소득증대의 협업체 방안. 1972.
 한국개발문제연구소.
 한.영.일 수산동식물명 사전. 1988. 현대해양.
 Exp.: Chairman, Fishery Subcommittee, FAO Korean
 Association (1961-1975) / Committeeman, Educa-
 tional Council of Fishery Textbook (1962-1980)
 / Head, Korea Ocean Development Inst. (1969-)

LEE, JUNG SUP (李承燾). Dec. 10, 1954
 Maj.: Nearshore Dynamics, Tide, Coastal Engineer-
 ing, Hydraulics
 Pres.: Assist. Prof.: Dept. Ocean Eng., National
 Fish. Univ. Pusan; Jaeyun 3-dong, Nam-gu, Pu-
 san 608-022, Korea; (051) 622-3051
 Edu.: Osaka Univ., Jap.; 1982; Ph.D.; A fundamen-
 tal study on river blockages (하구메세에 관한
 기초적 연구)
 Mem.: OSJ, OSK, KSCE

LEE, JUNG TAE (李鍾泰). Jan. 26, 1946
 Maj.: Hydraulics
 Pres.: Assoc. Prof.: Kyunggi Univ.; Iui-dong, Su-
 won, Kyunggi 440-760, Korea; (0331) 6-2175
 Edu.: Yonsei Univ.; 1982; Ph.D.; A study on the
 mathematical modeling of two-dimensional un-
 steady flow for long waves in the harbor
 (항내 장주기파 해석을 위한 2차원 부정류의 수치
 적 모형 개발에 관한 연구)
 Mem.: KSCE, KWS, IAWR

LEE, JUNG WHA (李鍾華). Mar. 7, 1939
 Maj.: Ecology, Pollution
 Pres.: Assoc. Prof.: Dept. Biol., Soenchunhyang
 Univ.; PO Box 97, Oyang, Chungnam 337-880,
 Korea; (0418) 42-4801
 Edu.: Liverpool Univ., UK; 1971; Ph.D.; The ver-
 tical distribution of plankton in the Irish
 Sea considering physical and chemical charac-
 teristics of water mass (아일랜드해에서의 물리
 화학의 특성을考慮한 浮遊生物의 수직분포)
 Mem.: MBA, FBA
 Pub.: 바다의 과학. 1974. 전파과학사.
 Exp.: Korea Inst. Sci. & Technol. (1973-1977) /
 Agency for Defense Development (1977-1980) /
 Kwail Inst. Scientific Research (1981-1986)

LEE, JUNG YUN (李鍾允). Mar. 15, 1932
 Maj.: Aquaculture, Ocean Policy & Mgt.
 Pres.: Senior Scientist; NFRDA; Namhuh-dong,
 Yungdo-gu, Pusan 606-032, Korea; (051) 49-0021
 Edu.: Univ. Wosh., USA; 1984; M.S.; The distant
 water fisheries of Korea, present status and
 future perspective (한국의 원양어업; 현황과
 전망)
 Mem.: KFS, KAS
 Exp.: Research on the artificial feed of marine
 finfish (1986-1989)

LEE, JUCH BAEK (李 燾伯). Aug. 13, 1956
 Maj.: Ecology, Plankton
 Pres.: Lecturer; Dept. Oceanography, Cheju Univ.;
 Ara-dong, Cheju 690-756, Korea; (064) 23-6141
 Edu.: Manyang Univ.; 1987; Ph.D.; Studies on
 the structure and dynamics of dinoflagellates
 community in Masan Bay, Korea (마산만일대
 방편모조류 군집의 구조와 동태에 관한 연구)
 Mem.: OSK, KFS, KSP

LEE, KI YOUNG (李基榮). Nov. 17, 1957
 Maj.: Computer Science
 Pres.: Research Scientist; KORDI; Ansan, PO Box 29
 Seoul 425-600, Korea; (02) 863-4770
 Edu.: Kon-Kuk Univ.; 1988; M.S.; A historical re-
 lational model for time dimension (시간차원을
 위한 historical 릴레이셔널 모델에 관한 연구)
 Mem.: KISS

LEE, KIL RAI (李吉來). Apr. 13, 1937
 Maj.: Practical Aspect of Fishery
 Pres.: Prof.: Kusan National Fish. Junior Colle-
 ge; Soryang-dong, Kusan, Chonbuk 573-400,
 Korea; (0654) 62-6141
 Edu.: Kon-Kuk Univ.; 1981; M.S.; Study on the
 the resistance through the water and net for-
 mation of model net in the improved stow net
 (改良안장망 模型漁具의 水中抵抗과 網形成에
 관한 研究)
 Mem.: KFS, KFS, KIN
 Pub.: 인도양 3만리. 1976. 창작사.
 Exp.: Study on the subjects concerning to the re-
 formation of license system and training the
 ocean-going licensed officer (1976-1977) /
 Study on the improvement of stow net fishing
 gear and its method (1977-1980) / Study on the
 catches and environment of fishing ground of
 the anchovy's long bag net fishery at Gogunsan
 Islands (1981-1983)

LEE, KIL RAI (李吉來). Apr. 13, 1937
 Maj.: Practical Aspect of Fishery
 Pres.: Prof.: Kusan National Fish. Junior Colle-
 ge; Soryang-dong, Kusan, Chonbuk 573-400,
 Korea; (0654) 62-6141
 Edu.: Kon-Kuk Univ.; 1981; M.S.; Study on the
 the resistance through the water and net for-
 mation of model net in the improved stow net
 (改良안장망 模型漁具의 水中抵抗과 網形成에
 관한 研究)
 Mem.: KFS, KFS, KIN
 Pub.: 인도양 3만리. 1976. 창작사.
 Exp.: Study on the subjects concerning to the re-
 formation of license system and training the
 ocean-going licensed officer (1976-1977) /
 Study on the improvement of stow net fishing
 gear and its method (1977-1980) / Study on the
 catches and environment of fishing ground of
 the anchovy's long bag net fishery at Gogunsan
 Islands (1981-1983)

LEE, KIM SOON (李冠淳). Mar. 15, 1961
 Maj.: Aquaculture
 Pres.: Researcher; Fish-Farm Div., Doosan Ind. Co.
 Ltd.; 2262, Chongjuk-ri, Kunhuang-myon, Taejeon-
 gun, Chungnam 352-940, Korea; (0455) 73-1043
 Edu.: Chungnam National Univ.; 1985; M.S.; Daily

growth increments in otolith and growth of the eel, *Anguilla japonica* (황강어, *Anguilla japonica* 표본에 나타나는 하루주기 성장선과 초기 성장)

Mem: KAS

LEE, KWANG MOO (李光洙). Apr. 20, 1937

Maj.: Analytical Chemistry, Pollution
Prs.: Prof.; Dept. Earth & Marine Sci., Nanyang Univ.; Taehak-dong, Ansan, Seoul 425-791, Korea; (02) 869-2111

Edu.: Univ. Minnesota, USA; 1958; Ph.D.; Phosphorylated compounds in soybean plants affected by P supply (두과식물중 인산포합물의 인공급에 의한 변화)

Mem: OSK, OSL, ACS

Pub.: 해양화학, 1984. 대한교과서.

바다의 세계, 1986. 전파과학사.

Exp.: Study of water pollution of the Great Lakes: Water Chemistry Lab., Univ. Wisconsin, USA (1970-1975) / Study of coastal water pollution of Korea (KORDI) (1976-1986) / Water pollution studies of lakes and coastal area (Dept. Earth and Marine Sci., Hanyang Univ.) (1986-)

LEE, KWANG-SOO (李光守). Jan. 5, 1955

Maj.: Hydraulics

Prs.: Senior Research Scientist; KORDI; Ansan, PO Box 29, Seoul 425-600, Korea; (02) 863-4770

Edu.: Int. Inst. Hydraulic Eng., Delft, Neth.; 1985; Diploma: Two-dimensional numerical modelling of short waves in shallow water. (천해역에서의 파랑변형에 관한 2차원 수치모델)

Mem: KSCE

Exp.: A study on the numerical models of coastal hydrodynamics and sediment transport for engineering applications (1987-1988)

LEE, KYUNG-YONG (李慶鎭). June 28, 1957

Maj.: Resources (Mineral)

Prs.: Research Scientist; KORDI; Ansan, PO Box 29 Seoul 425-600, Korea; (02) 863-4770

Edu.: Korea Univ.; 1986; M.S.; Geochemistry and mineralogy of the Jemjuil gold-silver mine in the Oghwan Fold Terrain (전주출 금은 광상화 지화학적, 광물학적 연구)

Mem: OSK, KIM

Exp.: A study on the atlas of marine resources in the adjacent seas to Korea (1988-)

LEE, KYUNG (李 鎭). Mar. 7, 1951

Maj.: Zoology, Plankton

Prs.: Assoc. Prof.; Dept. Biol., Song Sin College for Women; Yakhok-dong, Puchon, Seoul 422-743, Korea; (032) 62-8251

Edu.: Seoul National Univ.; 1983; Ph.D.: A taxonomic study of pelagic diatoms in the mid-Han River, Korea (한강 중류에 유향조류의 분생學的 研究)

Mem: KSP, BSK, KSL

Pub.: 담수규조류 연구사 - 한국식물 분류학사 개설, 1986. 아카데미서적.

LEE, KYUNG IN (李敬仁). Feb. 26, 1954

Maj.: Hydroacoustic Engineering, Vessels

Prs.: Senior Research Scientist; KORDI; Ansan, PO Box 29, Seoul 425-600, Korea; (02) 863-4770

Edu.: Seoul National Univ.; 1976; B.S.

Mem: SNAK

Exp.: Submersible mother ship construction Project (1987-) / Multipurpose ocean research vessel construction project (1987-)

LEE, MOON OCK (李文沃). June 1, 1953

Maj.: Lecturers

Prs.: Lecturer; Dept. Ocean Civil Eng., Yosu National Fish. College; Kuk-dong, Yosu, Chonnam 550-749, Korea; (0652) 2-7141

Edu.: Osaka Univ., Jap.; 1988; Ph.D.; Studies on the control of saline water intrusion and the behaviour of saline wedge in tidal river estuaries (하구부에있어서의 염수침투의 거동과 염수 침입의 제어에 관한 기초적 연구)

Mem: OSK, KPS, JSCE

Exp.: Seawater behavior in Jinhae Bay (1981-1983)

LEE, PAW MOOK (李 鳳 鳴). June 17, 1960

Maj.: Offshore Engineering

Prs.: Researcher; KIMF; Chang-dong, Yuseong-gu, Taejon 302-343, Korea; (042) 820-7252

Edu.: KAIST; 1983; M.S.; Transverse vibration of rectangular plates having circular holes (다공 직사각형 판의 진동특성 연구)

Mem: KSPE, SNAK, KCORE

LEE, SAN SEUK (李三 洙). Dec. 28, 1936

Maj.: Ecology, Plankton

Prs.: Dir. Oceanogr. Div.; NERRA; Namhang-dong, Yongdo-gu, Pusan 606-081, Korea; (051) 49-0021

Edu.: National Fish. Univ., Pusan; 1985; Ph.D.; Morphological studies of developmental copepodid stages of calanoids in the southern coastal waters of Korea (한국 남해안 calanoid 유생기의 형태학적 연구)

Mem: OSK, KPS

LEE, SANG-JIB (李 相 績). Mar. 15, 1938

Maj.: Vessels, Instrument

Prs.: Prof.; Korea Maritime Univ.; Tongsa-dong, Yongdo-gu, Pusan 606-081, Korea; (051) 414-0033

Edu.: National Fish. Univ., Pusan; 1981; Ph.D.; Optimal control of the marine gyrocompass follow-up system (船舶用 자이로컴퍼스追従系統의 최적제어에 관한 研究)

Mem: KASS, KIN, JIN

Pub.: 기본항해계기, 1977. 아성출판사.
항해기기검비, 1984. 아성출판사.

Exp.: The research for remote-indicating magnetic compass (1986-1987) / Development of a reflector magnetic compass (1988)

LEE, SEI-CHANG (李世昌). Nov. 15, 1946
Maj.: Offshore Engineering, Vessels
Prs.: Manager; Korean Register Shipping; 330 Box 3229, Seoul 100-632, Korea; (02) 582-6001
Edu.: Stevens Inst. Technol., USA; 1986; Ph.D.; Current effect on the motion and drift force of cylinders floating in waves (파랑중 부유체에 작용하는 운동과 표류력에 대한 해류 효과)
Mem.: SNAK, ASME, SNAME
Exp.: Joint research on the loads of offshore structures in waves (1984-1985)

LEE, SED-HWANG (李瑞恒). Feb. 9, 1951
Maj.: Ocean Law, Ocean Policy & Mgt.
Prs.: Senior Research Scientist; KORDI; Ansan, PO Box 29, Seoul 425-600, Korea; (02) 863-4770
Edu.: Kent State Univ., USA; 1984; Ph.D.; South Korean marine policy and the law of the sea.
Mem.: KAIL, KPSA, KIPSA
Pub.: Global ocean politics; Major issues and Areas, 1989. Inst. of East & West Studies, Yonsei Univ.
Exp.: Dalhousie ocean studies program (Dalhousie Univ., Canada) (1985-1986)

LEE, SEOK-TAE (李石泰). Apr. 2, 1951
Maj.: Transportation
Prs.: Senior Research Scientist; KORDI; Ansan, PO Box 29, Seoul 425-600, Korea; (02) 863-4770
Edu.: Korea Maritime Univ.; 1984; M.A.; The optimal cargo allocation by heuristic algorithm (재충구조 알고리즘에 의한 화물의 최적배치)
Mem.: KIN, KIPK
Exp.: Mokpo Maritime Junior College (1975-1976) / Chin Kyung Shipping Co., Ltd. (1976-1981) / Korea Register of Shipping (1981-1984)

LEE, SOO-RYUNG (李壽榮). Feb. 18, 1947
Maj.: Analytical Chemistry
Prs.: Principal Research Scientist; KORDI; Ansan, PO Box 29, Seoul 425-600, Korea; (02) 863-4770
Edu.: Dongguk Univ.; 1976; M.S.; A study on the determination of arsenate ion using silver ion-selective electrode (은 이온 선택성 전극을 이용한 비산질화에 관한 연구)
Mem.: OSK, KCS, KSWPC

LEE, SUK-IN (李錫寅). May. 13, 1950
Maj.: Ocean Circulation, Acoustics
Prs.: Chief, Naval Oceanography Office; ROK Naval HQ; PO Box 201-02, Singil 7-dong, Yongsan-gu, Seoul 150-799, Korea; (02) 7905-3170

Edu.: US Naval Postgraduate School; 1983; M.S.; Density structure associated with salt fingers
Mem.: OSK

LEE, SUK-WOO (李錫祐). Mar. 16, 1930
Maj.: Ocean Circulation, Fluid Dynamics, Coastal Engineering, Tide, Nearshore Dynamics
Prs.: President; Korea Ocean Science & Engineering Co.; 175-9, Buam-dong, Yongsan-gu, Seoul 140-190, Korea; (02) 754-9130
Edu.: Dept. Physics, Seoul National Univ.; 1954; B.S.
Mem.: OSK, KCS, KSCOE
Pub.: 물리해양학론. 1983. 장문당.
해양측량학. 1984. 장문당.
Exp.: Naval Hydrographic Office (1954-1964) / Hydrographic Office (1964-1969) / Korea Ocean Science & Engineering Co. (1969-)

LEE, SUN-KYUNG (李善卿). Apr. 12, 1963
Maj.: Analytical Chemistry
Prs.: Research Scientist; KORDI; Ansan, PO Box 29 Seoul 425-600, Korea; (02) 863-4770
Edu.: Yonsei Univ.; 1988; M.S.; A study of the elution behavior and separation of phenols as priority pollutants in reversed-phase liquid chromatography (역상 액체 크로마토그래피에서 유기 오염물질로서의 페놀류들의 용리거동 및 분리에 관한 연구)
Mem.: KSWAS
Exp.: A study on the development of chemical and microbiological technology for the control of marine oil pollution (1987-)

LEE, TAE-SOON (李泰順). Oct. 10, 1959
Maj.: Tide, Nearshore Dynamics, Ocean Front
Prs.: Assist. Teacher; Dept. Oceanogr., Seoul National Univ.; Shillim-dong, Kwakuk-gu, Seoul 151-742, Korea; (02) 886-0101
Edu.: Seoul National Univ.; 1985; M.S.; A numerical experiment on circulation and diffusion in Masan, Jinhae and Gangan Bay (마산, 진해, 방암만의 해수순환과 오염물질의 확산 및 분산에 대한 수치실험 연구)
Mem.: OSK

LEE, TAE-WON (李泰寬). Jun. 22, 1950
Maj.: Ecology, Fishable Stock
Prs.: Assoc. Prof.; Dept. Oceanography, Chungnam Univ.; Kung-dong, Yuseong-gu, Taejeon 302-764, Korea; (042) 822-0101
Edu.: Univ. Sci. et Tech. Languedoc, Fr.; 1979; Ph.D.; Population dynamics of the eels (*Anguilla anguilla*) in Arcaillon lagoons (Arcaillon한 기수호의 뱀장어 생태)
Mem.: OSK, ISL, AFS
Exp.: Senior Research Scientist, KORDI (1979-1980)

LEE, TAEK YUILL (李澤洙). June 27, 1936
 Maj.: Aquatic Products, Reproductive Biology
 Prs.: Prof.; National Fish. Univ. Pusan; Taeyoung-dong, Nam-gu, Pusan 608-737, Korea; (051) 622-3951
 Edu.: National Fish. Univ. Pusan; 1975; Ph.D.; Gametogenesis and reproductive cycle of abalone (전복류의 생식세포 형성과정 및 생식주기)
 Mem.: KFS, ZSK, JSSP
 Pub.: 연대생물학, 1981. 범문사.

LEE, WON HO (李元鎬). Jan. 10, 1955
 Maj.: Ecology, Plankton
 Prs.: Assist. Prof.; Dept. Oceanogr., Kunsan National Univ.; Miryong-dong, Kunsan, Chonbuk 573-360, Korea; (0654) 62-4171
 Edu.: Seoul National Univ.; 1986; Ph.D.; An ecological study of phytoplankton in the south-western waters of the East Sea (Sea of Japan), Korea (동해 서남해역 식물플랑크톤의 생태학적 연구)
 Mem.: OSK, KFS, KSP
 Exp.: Oceanographic studies on the southeastern sea of Korea (1981-1985) / Characteristics of ocean currents and seawater property in the adjacent seas of Korea (1987-1989)

LEE, WON JAE (李原在). Dec. 26, 1943
 Maj.: Microbiology, Ecology
 Prs.: Assoc. Prof.; National Fish. Univ. Pusan; Taeyoung-dong, Nam-gu, Pusan 608-737, Korea; (051) 622-3951
 Edu.: Univ. Tokyo, Jpn.; 1983; Ph.D.; Availability of microorganisms as food for cultivating a marine conepod *Tigriopus japonicus* Mori (潮敵 동물플랑크톤, *Tigriopus japonicus* Mori의 해양 벤틀리에서 미생물의 유효성)
 Mem.: OSK, MSK, KFS
 Pub.: 해양미생물학, 1989.
 Exp.: Tong Yeong Fish. College (1972-1983)

LEE, WON KAP (李元甲). Sept. 28, 1952
 Maj.: Ocean Law, Ocean Policy & Mgt.
 Prs.: Senior Research Scientist; KORDI; Ansan, PO Box 29, Seoul 425-600, Korea; (02) 863-4770
 Edu.: Kyunghee Univ.; 1983; L.L.M.; A legal study on the deep sea-bed mining (심해저 개발에 관한 국제법적 고찰)
 Mem.: KAIL

LEE, YONG CHUL (李榮植). Nov. 15, 1930
 Maj.: Ecology, Ichthyology, Fishable Stock, Aquaculture
 Prs.: Prof.; Dept. Oceanography, Inha Univ.; Yonghyun-dong, Nam-gu, Incheon 402-751, Korea; (032) 862-0077
 Edu.: Sorbonne Univ., Fr.; 1962; Ph.D.; Application of serological methods for racial & sub-population studies for teleosts.
 Mem.: OSK, KFS

LEE, YONG HEE (李滄熙). Mar. 1, 1962
 Maj.: Ocean Law, Ocean Policy & Mgt.
 Prs.: Research Scientist; KORDI; Ansan, PO Box 29, Seoul 425-600, Korea; (02) 863-4770
 Edu.: Kyunghee Univ.; 1986; L.L.M.; A study on the dispute settlement system in U.N. convention on the law of the sea (유엔 해양법 협약상 분쟁 해결제도에 관한 연구)
 Mem.: KAIL

LEE, YONG IL (李亨鎬). Jan. 8, 1953
 Maj.: Sedimentology, Tectonics
 Prs.: Assist. Prof.; Dept. Geol. Sci., Seoul National Univ.; Shillim-dong, Kwanak-gu, Seoul 151-742, Korea; (02) 896-0101
 Edu.: Univ. Illinois, Urbana-Champaign, USA; 1984
 Ph.D.; Petrology and diagenesis of medium-grained clastic sediments in the back-arc basins of the Western Pacific Ocean (서태평양 후해호분지의 퇴적질 해질성 퇴적물의 암석학 및 학성작용)
 Mem.: SSK, IAS, OSK

LEE, YONG JOO (李鍾周). Feb. 3, 1958
 Maj.: Ichthyology
 Prs.: Assist. Teacher; Chonju National Teachers College; Tongshak-dong, Chonju, Chonbuk 560-757, Korea
 Edu.: Chonbuk Univ.; 1985; M.S.; Taxonomic study of the genus *Squalius* (Cyprinidae, Pisces) in Korea (한국의 갈개 (*Squalius*)속 어류의 분류학적 연구)
 Mem.: ZSK, KSSZ, KFS
 Exp.: New record of the gobiid fish *Mulligobius aeglefin* Korea (1986) / Synopsis of the family Gobiidae (Pisces, Perciformes) from Korea (1986) / A taxonomic revision of the subfamily Gobiinae (Pisces, Gobiidae) from Korea (1987)

LEE, YONG KUK (李庸國). June 3, 1960
 Maj.: Air-Sea Interaction, Acoustics
 Prs.: Research Scientist; KORDI; Ansan, PO Box 29, Seoul 425-600, Korea; (02) 863-4770
 Edu.: Dept. Oceanogr., Inha Univ.; 1987; M.S.; Eelcan veering observed near the bottom on the continental shelf in the south-east sea off Cheju Island (제주도 남동 대륙붕 해저의 Eelcan 전향)
 Exp.: Oceanographic studies for submarine cable between Korea-Hong Kong-Japan (1986-1987) / Offshore location site survey and the rig positioning services for block VI-1 (1987) / Application of remote sensing technique on the seafloor image processing (1986-1987)

LEE, YOUNG DAE (李相大). Feb. 17, 1936
 Maj.: Sedimentology
 Prs.: Prof.; Dept. Marine Science, Pusan National Univ.; Changwon-dong, Kwangju-gu, Pusan 608-735, Korea; (051) 510-2272

Edu.: Bordeaux Univ., Fr.: 1979; Ph.D.: Contribution à l'étude sédimentologique de la série du Nagdong Groupe (Les faciès gréseux et leur signification) (낙동그룹에 대한 퇴적학적 연구에 대한 기여)

Mem.: OSK, GSK, KING

Pub.: 대학지구조학과 및 실험서. 1985. 형설출판사.
지구조학 1, II. 1985. 형설출판사.

Exp.: A study on stratigraphy and sedimentology (1984) / A study on the neogene tertiary in Pohang Basin (1985-1986)

LIE, HONG-JUNG (李興重). June 26, 1949

Maj.: Marine, Nearshore Dynamics

Prs.: Principal Research Scientist: KORDI: Ansan, PO Box 29, Seoul 425-600, Korea: (02) 863-4770

Edu.: Univ. Paris VI, Fr.: 1977; Ph.D.: Variation journalière du niveau marin dans le Golfe de Gascogne: Etude des ondes de plateau continental.

Mem.: OSK, KSBS, AGU, OSI

Exp.: Study on the atlas of the marine resources in the adjacent seas to Korea (1983-) / Distribution of thermal fronts in the south-east sea of Korea (Southern Japan Sea) (1984) / Tidal front in the southwest area off Korea (1985-1986) / Study on the development of forecasting techniques for fishing and oceanographic conditions (1986-1988)

LIM, BYUN SIG (林 賢植). Oct. 29, 1950

Maj.: Ecology, Benthos, Aquaculture

Prs.: Research Scientist: KORDI: Ansan, PO Box 29 Seoul 425-600, Korea: (02) 863-4770

Edu.: National Fish. Univ. Pusan: 1987; M.S.: The comparative growth of artificial and natural seedlings of the sea squirt, *Halosynthia roretzi* (Drasche) (종묘생산 방법에 따른 우형생이 *Halosynthia roretzi* (Drasche)의 성장)

Mem.: KFS, MSR, KAS

Exp.: Study on the development of forecasting techniques for fishing and oceanographic conditions (1987-1988) / A study of the atlas of marine resources in the adjacent seas to Korea (South Sea) (1987-) / Development of rearing techniques & stock assessment of marine polychaetes (1988-)

LIM, XI-BONG (林 錫奉). Apr. 1, 1936

Maj.: Ocean Circulation, Underwater Optics, Fishable Stock, Thermodynamics and Structure

Prs.: Dir.: Pohang Fish. Lab., NFRDA: Toho-dong, Pohang, Kyungbuk 710-110, Korea: (0552) 2-3800

Edu.: National Fish. Univ. Pusan: 1958; B.S.

Mem.: OSK, KFS, KPTS

Exp.: Circulation and water masses in the continental break region of the East China Sea (1968) / Oceanographic condition in the waters of Korea & characteristics of fishing grounds

of pacific mackerel (1976-1978) / The biological research of Krill (*Euphausia superba* DAHN) and its fishing ground investigation in the Antarctic Ocean (1979-1987)

MA, CHAE MOO (馬 泰高). Oct. 1, 1960

Maj.: Benthos

Prs.: Assist. Teacher: National Fish. Univ. Pusan Taeyon 3-dong, Nam-gu, Pusan 608-737, Korea: (051) 622-3551

Edu.: National Fish. Univ. Pusan: 1968; M.S.: A taxonomical study of the Mysids (Crustacea, Mysidacea) from the Korean waters (韓國海 兩生이류의 分類學的 研究)

Mem.: KFS, KSSZ, KAS

MIN, BYOUNG SEO (閔 炳曹). Jan. 21, 1942

Maj.: Aquaculture

Prs.: Dir.: Koje Marine Seeding Hatchery, NFRDA: Dapuri, Nambu-myon, Koje-gun, Kyungnam 656-840, Korea: (0588) 33-1272

Edu.: National Fish. Univ. Pusan: 1987; Ph.D.: Studies on the production of the flounder (*Paralichthys olivaceus*) seedlings (넙치 (*Paralichthys olivaceus*)의 종묘생산에 관한 연구)

Mem.: KFS, KAS, WRS

MIN, BYUNG-MYUNG (閔 丙平). Mar. 16, 1930

Maj.: Coastal Engineering, Harbour Engineering

Prs.: Prof.: Dept. Civil Eng., Dong-A Univ.: 840, Nagan-dong, Saha-gu, Pusan 604-714, Korea: (051) 29-6111

Edu.: Pusan Univ.: 1982; Ph.D.: A study on the beach deformation caused by the construction of a sea-wall (해안제방의 설치에 따른 해변변형에 관한 연구)

Mem.: KSCE, KAMS, KOORE

Pub.: 수리학. 1977. 경문출판사.

측량학. 1978. 형설출판사.

Exp.: Reclaiming work and construction of yacht marina in the Suyong Bay (1984) / Experimental manufacture of wire mesh reinforced concrete pontoon in Suyong Bay (1984-1985) / Protection method on the deformation of Haendong beach (1988-1989)

MOON, SING ELLI (文 勝義). Nov. 18, 1942

Maj.: Air-Sea Interaction

Prs.: Prof.: Dept. Atm. Sci., Pusan Univ.: Chang-jon-dong, Kumjong-gu, Pusan 609-735, Korea: (051) 510-1626

Edu.: Univ. Tsukuba, Jap.: 1981; Ph.D.: A synoptic climatological study of the rainy season in East Asia (동아시아의 우기에 관한 종합기후학적 연구)

Mem.: KFS, KESS, KOS

Pub.: 현대기상학. 1974. 진명출판사.

관측, 실험, 실습. 1982. 경문출판사.

대해지구과학, 1985, 형설출판사.
기상환경의 이해, 1987, 지구문화사.
지구환경의 연구, 1984, 지구문화사.

MYOUNG, JUNG-GOO (明正求). Nov. 21, 1955
Maj.: Ichthyology
Prs.: Senior Research Scientist: KORDI: Ansan,
PO Box 29, Seoul 425-600, Korea; (02) 863-4770
Edu.: National Fish. Univ. Pusan: 1984: M.S.:
Morphology of larval and juveniles of *Leiognathus nuchalis* (Temminck et Schlegel) (주둥치의
자치어기의 형태)
Mem.: KFS
Exp.: Study for the development of technics for
high-valued fish culture (1984-1987) / Study
on the development of culture technics for
salmonids (1987-1988) / Study on commercial
scale production of seeds of high-valued
fishes (1987-1988)

MYUNG, MYUNG-OK (明亨玉). May 9, 1949
Maj.: Practical Aspect of Fishery, Pollution
Prs.: Assoc. Prof.: Pohang Junior College: 55,
Chuncheon-dong, Chungcheong-do, Yangil-gun, Kyong-
buk 735-940, Korea; (0562) 2-8001
Edu.: Hanyang Univ.: 1984: M.S.: Environmental
study on oceanic recreations about bathing ac-
tivities on the Songdo Beach (포항 송도 해변의
해수욕장기능의 환경학적 고찰)
Mem.: OSK, KFS

NA, GUI-HWAN (羅珪煥). Jan. 20, 1947
Maj.: Aquaculture, Botany
Prs.: Senior Researcher: Tongyeong Fish. Res. Lab.
NORON: 361, Yongsan-ri, Sanyang-myun, Tongyeong-
gun, Kyongnam 651-940, Korea; (0557) 2-3132
Edu.: Nantes Univ., Fr.: 1986: Ph.D.: Seasonal
succession of phytoplankton and evolution of
the algal biomass fixed on the experimented
collectors in the waters of Boin polder (브영
개간지의 식물상부유생물의 계절적인 전이와 파란
위의 부착조류의 생체발 달달에 관하여)
Mem.: OSK, KFS, PSA
Exp.: A comprehensive study on marine pollution
for the conservation of the Korean coastal
ecosystem with respect to culture areas and
fishing grounds (1986-1988) / A study on the
prediction on red tide and the protection tech-
nique of the red tide (1986-1988)

NA, JUNG YUK (羅貞烈). Feb. 18, 1943
Maj.: Fluid Dynamics, Acoustics
Prs.: Prof.: Dept. Earth & Marine Sci., Hanyang
Univ.: Taekak-dong, Ansan, Seoul 425-791,
Korea; (02) 869-2111
Edu.: Florida State Univ., USA: 1976: Ph.D.:
Thermal convection in a Hele-Shaw cell (헬리쇼
셀 내에서의 열대류)
Mem.: OSK, ASA, ASK

Exp.: Geophysical Fluid Dynamics Institute, USA
(1976-1977) / Agency for Defence Development
(1978-1986)

NAH, KEE-SOO (南基洙). Oct. 9, 1940
Maj.: Nearshore Dynamics
Prs.: Principal Research Scientist: KORDI: Ansan,
PO Box 29, Seoul 425-600, Korea; (02) 863-
4770
Edu.: Ohio Univ., USA: 1977: Ph.D.: Quantum lat-
tice gas model theory of the equation of state
of He and phase diagram of He-He mixtures
(He의 상태방정식과 He-He의 상태도에 관한
양자 격자모델)
Mem.: OSK, NIS
Exp.: Inst. Marine Sci., Univ. Alaska (1976-1979)
/ A study on the atlas of marine resources in
the adjacent seas to Korea (1986-)

NAH, SANGHEON (南相顯). Aug. 13, 1958
Maj.: Acoustics, Geophysics
Prs.: Research Scientist: KORDI: Ansan, PO Box 29
Seoul 425-600, Korea; (02) 863-4770
Edu.: Seoul National Univ.: 1985: M.S.: A mag-
netic survey of Hongsung area (홍성지역의 자력
탐사)
Mem.: OSK, KESS
Exp.: Oceanographic study for Hong Kong-Japan-
Korea submarine cable system (1986) / A study
on the atlas of marine resources in the adja-
cent seas to Korea - South Sea (1987) / A
study on natural environment in the area
around the Korean Antarctic Station - Prelimi-
nary study (1988)

OH, BYUNG CHUL (吳炳哲). Jan. 30, 1960
Maj.: Coastal Engineering, Hydraulics
Prs.: Research Scientist: KORDI: Ansan, PO Box 29
Seoul 425-600, Korea; (02) 863-4770
Edu.: Seoul National Univ.: 1984: M.S.: A study
on critical tractive force with dimensionless
gradation (유사의 한계 소류력에 관한 연구)
Exp.: Estimation of deep water wave height for
design in the east & south coast of Korea (198
7-1988) / Estimation of shallow water wave he-
ight for design at the fishing ports (1988-)

OH, IM SANG (吳井象). June 25, 1948
Maj.: Tide, Wave, Nearshore Dynamics
Prs.: Assoc. Prof.: Dept. Oceanogr., Seoul Na-
tional Univ.: Shillim-dong, Kwangju, Seoul
151-742, Korea; (02) 880-5488
Edu.: Old Dominion Univ., USA: 1981: Ph.D.: Water
wave retraction with non-linear theory (비선형
파문을 이용한 수파의 굴절 현상 연구)
Mem.: OSK, KFS, AGU
Exp.: Hawaii Inst. of Geophysics, Univ. Hawaii
(1982-1985)

OH, JAE-HYUNG (吳在亨). May 10, 1948
 Maj.: Sedimentology, Remote Sensing
 Prs.: Assoc. Prof.; Dept. Oceanogr., Inha Univ.,
 Yonghyun-dong, Nam-gu, Incheon 402-751, Korea;
 (032) 862-0077

Edu.: Univ. Bordeaux I, Fr.: 1978; Ph.D.: Contri-
 bution a l'etude sedimentologique du Delta de
 l'Eyre (Bassin d'Arcachon).

Mem.: OSK, GSK, KSRS

Exp.: Oceanographic studies for Yeong Gwang Nu-
 clear Power Plant and Oceanographic studies
 for Ulsin Nuclear Power Plant (1979-1981) /
 Study of mineral resources and denositional
 environment in the Han Estuary before the
 development of the Han River (1983-1985)

OH, JAE HYUNG (吳在熊). Jan. 15, 1955
 Maj.: Analytical Chemistry, Organic Chemistry,
 Pollution

Prs.: Research Scientist; KORDI; Ansan, PO Box 29
 Seoul 425-600, Korea; (02) 863-4770

Edu.: Sogang Univ.: 1984; M.S.: 공업부설 및 원자
 동력 환경보호를 이용한 해수중의 미생물소의 정량
 분석법.

Exp.: A study on the monitoring system for the
 red tides in Jinhae Bay (1981-1982) / A study
 on the atlas of marine resources in the adja-
 cent seas to Korea (1985-1987)

OH, MYUNG-JOO (吳明柱). July 30, 1963

Maj.: Aquaculture, Fish Pathology

Prs.: Researcher; Dept. Fish Pathol., National
 Fish. Univ. Pusan; Taeyon 3-dong, Nam-gu,
 Pusan 608-737, Korea; (051) 622-9951

Edu.: National Fish. Univ. Pusan: 1988; M.S.:
 Characteristics and antigenicity of *Ethano-*
siella larva isolated from *Tilapia* (틸라피아
 에서 분리한 *E. larva*의 성장과 항원성에 대하여)

Mem.: KPS, KNS, KSFP

OH, SAE WOOK (吳世旭). July 14, 1930

Maj.: Offshore Engineering

Prs.: Prof.; Dong-A Univ.; Hadan-dong, Saha-gu,
 Pusan 604-714, Korea; (051) 205-2325

Edu.: Dong-A Univ.: 1974; Ph.D.: Fatigue crack
 initiation and propagation of structural steel
 (구조용강의 피로크랙발생 및 전파에 관한 연구)

Mem.: KSME, KCORE, KIM

Pub.: 재료역학. 1982. 동명사.
 교재역학의 기초와 응용. 1980. 동명사.

Exp.: Chairman, KCORE (1986-) / Conf. Org. Com.
 Mem., 8th Int. Conf. & Exhib. on Offshore Me-
 chanics and Arctic Engineering, Hague, Neth.
 (Mar. 1989)

OH, SANG-CHUL (吳相哲). Apr. 27, 1936

Maj.: Benthos, Invertebrates

Prs.: Prof.; Cheju Teacher's College; 4810, Hwa-
 buk-dong, Cheju 690-060, Korea; (064) 53-5691

Edu.: Konkuk Univ.: 1980; M.S.: Taxonomic studies
 on the hermit crabs (Anomura, Decapoda) from
 Mara Islet, Cheju Island (마라도산 칠게류의
 분류학적 연구)

Mem.: KSSS, KESSE

Exp.: Fac. Edu., Kumamoto Univ., Jap. (1984-1986)

OH, YOUNG-KEUM (吳壽根). June 8, 1941

Maj.: Analytical Chemistry, Radioisotope, Envi-
 ronmental Chemistry

Prs.: Assist. Prof.; Cheju National Univ.; Ara-
 dong, Cheju 690-756, Korea; (064) 23-6141

Edu.: Kyushu Univ., Japan: 1988; Ph.D.: Studies
 on environmental factors affecting the biocon-
 centration of mercury in water -an example in
 fish- (수중에 존재하는 수은의 생물농축에 미치
 는 환경요인에 관한 연구 -어류를 예로-)

Mem.: OSK, KSAPAC, JSSE

Exp.: NERDA (1965-1987)

OH, YOUNG-NUM (吳勇敏). Jan. 31, 1962

Maj.: Coastal Engineering, Harbour Engineering

Prs.: Research Scientist; KORDI; Ansan, PO Box 29
 Seoul 425-600, Korea; (02) 863-4770

Edu.: Seoul National Univ.: 1986; M.S.: On the
 optimal operation of a storage reservoir for
 flood control by dynamic programming (홍수시
 Dynamic Programming에 의한 저수지의 최적 운영에
 관한 연구)

Mem.: KSCE

PHE, SE JIN (裴世鎭). Feb. 20, 1958

Maj.: Plankton

Prs.: Research Scientist; KORDI; Ansan, PO Box 29
 Seoul 425-600, Korea; (02) 863-4770

Edu.: Seoul National Univ.: 1985; M.S.: Dis-
 tribution of phytoplankton in Yeungil Bay, Korea.

PAIK, KUNGW-RO (白光濤). Jan. 19, 1945

Maj.: Paleontology

Prs.: Prof.; Dept. Geology, Korea Univ.; Anam-
 dong, Songbuk-gu, Seoul 136-701, Korea; (02)
 926-2641

Edu.: Kiel Univ., W/Germ.: 1976; Ph.D.: Recent
 Ostracodes from the surface sediments Persian
 Gulf and Gulf of Oman (페르시아만 해저퇴적물의
 개형층 연구)

Mem.: GSK, OSK, PSK

Pub.: 지구과학 J. II, 1984. 문호사.
 해양미고생물학. 1987. 민음사.

PARK, BYONG-ILWON (朴炯龍). Nov. 11, 1937

Maj.: Resources (Mineral)

Prs.: Director; KORDI; Ansan, PO Box 29, Seoul
 425-600, Korea; (02) 863-4770

Edu.: Univ. North Carolina, USA; 1971; Ph.D.:
 Mineralogy of recent sediments of North Caro-
 line sounds and estuaries.

Mem.: CSK, CSK, GSA
 Pub.: 해양광물자원, 1988. 창조.
 환경학개론, 1982. 교학사.
 지학, 1980. 교학사.
 Exp.: Scientific advisor, KORDI (1973-1987) /
 Member of Advisory Committee for the Law of the
 Sea, The Office of Prime Minister (1977-1979)
 / Director, KORDI (1989-)

PARK, BYUNG SU (朴秉洙). May 5, 1953
 Maj.: Tide
 Prs.: Instructor: Tongyeong Fish. Junior College;
 445, Bupyeong-dong, Chungmu, Kyungnam 650-160,
 Korea: (0557) 44-7311
 Edu.: National Fish. Univ. Pusan: 1988: M.S.;
 The tidal circulation mechanism in the Chung-
 mu Channel (忠武水路的 潮水交流 機構에 관한
 研究)
 Mem.: KFS, KSEPM

PARK, BYUNG-HA (朴炳夏). Mar. 10, 1935
 Maj.: Aquaculture, Fishable Stock
 Prs.: Dir.: Aquaculture Dept., NFRDA: Namhang-
 dong, Yongdo-gu, Pusan 606-032, Korea: (051)
 49-0021
 Edu.: National Fish. Univ. Pusan: 1957: Ph.D.;
 Studies on the fishery biology of filefish,
Navodon modestus (Günther) in the Korean
 Waters (한국 근해 갈퀴치의 자원생물학적 연구)
 Mem.: KFS, CSK, KAS

PARK, CHA-SOO (朴且洙). Nov. 28, 1944
 Maj.: Fishable Stock
 Prs.: Senior Research Scientist: NFRDA: Namhang-
 dong, Yongdo-gu, Pusan 606-032, Korea: (051)
 49-0021
 Edu.: National Fish. Univ. Pusan: 1968: B.S.
 Mem.: KFS, CSK

PARK, CHAN HONG (朴贊弘). June 22, 1960
 Maj.: Geophysics
 Prs.: Research Scientist: KORDI: Ansan, PO Box 29
 Seoul 425-600, Korea: (02) 863-4770
 Edu.: Yonsei Univ.: 1984: M.S.; The gravity
 interpretation of the Yangsan fault and its
 vicinities (통령탐사에 의한 양산단층의 구조
 연구)
 Mem.: KIRG
 Exp.: A further study on the manganese nodules,
 sediments, and geomagnetism of the KORDI-1
 site: northeastern central Pacific (1985-1986)
 / Studies on acoustic properties of marine
 sediments and geomagnetism, southwest off In-
 cheon (1986) / Oceanographic survey for Hong
 Kong-Japan-Korea submarine cable construction
 (1986-1987)

PARK, CHUL (朴哲). Mar. 11, 1956
 Maj.: Ecology, Plankton, Invertebrates

Prs.: Assist. Prof.: Dept. Oceanography, Chungnam
 Univ.: Kung-dong, Chung-gu, Taejeon 302-764,
 Korea: (042) 822-0101
 Edu.: Texas A&M Univ., USA: 1987: Ph.D.; A study
 on the fine-scale patchiness of zooplankton in
 the coastal area off Louisiana (루지애나 연안
 역에서 살며 본 동물성 부유생물의 집합분포)
 Mem.: CSK, ASLO
 Exp.: Antarctic marine living resource program:
 US MMPS (1988) / Offshore oceanographic and
 environmental monitoring services for the SPR,
 US DOE (1983)

PARK, CHUL-WON (朴哲潤). Aug. 4, 1950
 Maj.: Aquaculture
 Prs.: Senior Research Scientist: KORDI: Ansan,
 PO Box 29, Seoul 425-600, Korea: (02) 863-4770
 Edu.: Univ. Tokyo, Jap.: 1988: Ph.D.; Studies on
 quantity of trace elements in the formulated
 diets for the eel *Anguilla japonica*.
 Mem.: JSSF, KFS, KAS

PARK, CHUNG KIL (朴濟吉). Oct. 4, 1941
 Maj.: Analytical Chemistry
 Prs.: Prof.: National Fish. Univ. Pusan: Taeyon
 3-dong, Nam-gu, Pusan 608-023, Korea: (051)
 622-3951
 Edu.: Pusan Univ.: 1965: Ph.D.; Prediction of
 chemical species of heavy metals in natural
 waters (천연수상의 중금속의 화학종 예측)
 Mem.: CSK, KFS, KSEE
 Pub.: Water chemistry, 1987. 통리기술회지.

PARK, DONG WON (朴東元). Nov. 8, 1962
 Maj.: Electrical Engineering
 Prs.: Specialist: KORDI: Ansan, PO Box 29, Seoul
 425-600, Korea: (02) 863-4770
 Edu.: Hanyang Univ.: 1988: B.S.
 Mem.: IEEE, KITE

PARK, GUM TAE (朴陸泰). Feb. 19, 1955
 Maj.: Instrument
 Prs.: Senior Specialist: KORDI: Ansan, PO Box 29,
 Seoul 425-600, Korea: (02) 863-4770
 Edu.: Kyung Book Univ.: 1977: B.S.
 Mem.: KITE
 Exp.: The 1st wintering party member, Korea Ant-
 arctic Research Program (Jan. 1988-Feb. 1989)

PARK, HONG-YANG (朴弘陽). July 3, 1946
 Maj.: Aquaculture
 Prs.: Assoc. Prof.: Dept. Animal Husbandry, Kon-
 guk Univ.: Mojin-dong, Songkong-gu, Seoul 133-
 701, Korea: (02) 446-9121
 Edu.: Göttingen Univ., W.Germ.: 1963: Ph.D.;
 Development of a semi-closed water system for
 the performance test of young rainbow trout
Salmo gairdneri (초기발육과 환경이 담수어의
 능력 성장에 미치는 영향)

Mem.: KIS, KSIS, KSAR
Pub.: 가족관계 분석법. 1987. 유한문화사.

PAIK, IM-SHUK (朴仁淑). Mar. 16, 1956
Maj.: Aquaculture, Genetic Improvement of Fish
Prs.: Research Scientist; NORDI; Ansan, PO Box 29
Seoul 425-600, Korea; (02) 863-4770
Edu.: Nanyang Univ.; 1956: M.S.; A study on the
acute toxicity of several chemical carcinogens
to the hermaphrodite fish *Rivulus marmoratus*
larvae (암수동체성 어류 *Rivulus marmoratus*
의 치아에 대한 몇가지 화학적 발암원의 급성독성
에 관한 연구)

Mem.: KPS, KAS, KSPF
Exp.: A biotechnological study for the develop-
ment of new fish breed (1987-)

PAIK, JONG KIL (朴鍾吉). Dec. 18, 1957
Maj.: Thermodynamics and Structure, Pollution
Prs.: Assist. Teacher; Dept. Earth Science, Pusan
National Univ.; Changwon-dong, Kungju-gu, Pu-
san 609-735, Korea; (051) 510-1626
Edu.: Pusan Univ.; 1982: M.S.; Relationship be-
tween typhoon energy and rainfall in the vicinity
of the Korean Peninsula (한반도 부근에서
의 태풍의 운동에너지와 강수량 관계)
Mem.: KPS, KETS, KGS
Pub.: 지구환경의 연구. 지구문화사. 1987

PAIK, JONG-GYU (朴鍾奎). Dec. 21, 1965
Maj.: Plankton, Ecology
Prs.: Ph.D. Student; Dept. Oceanography, Seoul
National Univ.; Shillim-dong, Kwanak-gu, Seoul
151-742, Korea; (02) 886-0201
Edu.: Seoul National Univ.; 1989: M.S.; Vertical
distribution of phytoplankton in relation to
chlorophyll maximum layer in the southwestern
waters of the East Sea, Korea (한국 동해의 남
서 해역에서 엽록소 최대층과 관련한 식물성 부유
생물의 수직분포)

PAIK, JOO SUK (朴周福). June 2, 1933
Maj.: Ecology, Plankton, Pollution
Prs.: Dir., Dept. Oceanogr. & Marine Resources;
NORDI; Namdong-dong, Yongju-gu, Pusan 606-032,
Korea; (051) 49-0021
Edu.: National Fish. Univ. Pusan; 1971: Ph.D.;
The chelonians of Korean Waters (한국 근해의
로아류에 관한 연구)
Mem.: KPS, KAPBC, PSI
Pub.: 해양오염조사 및 적조조사지침. 1985. 예문사.
Exp.: Study on Kuroshio and its adjacent regions
(1965-1977)

PAIK, JUNG BEK (朴興錫). Apr. 17, 1950
Maj.: Invertebrates
Prs.: Assist. Prof.; Dept. Biology, Suwon Univ.;
Wanji, Pongcheon-myon, Incheon-gu, Kyunggi,
445-743, Korea; (0331) 32-2101

Edu.: Ewha Womans Univ.; 1985: Ph.D.; A systema-
tic study on Sertulariidae and Plumulariidae
in Korea (한국산 세르툴라리아과 깃하트리류의
계통분류학적 연구)
Mem.: ZSK, KSSZ

PAIK, KYUNG YANG (朴英陽). Apr. 28, 1949
Maj.: Ecology, Plankton
Prs.: Assist. Prof.; Dept. Biol., Mokpo National
Univ.; 61, Dori-mi, Chunggye-myon, Muangun,
Chuanan 534-729, Korea; (0636) 52-4774
Edu.: National Fish. Univ. Pusan; 1977: M.S.;
Seasonal changes of phytoplankton in the Gajo-
do oyster farming ground (굴양식장에 있어서
식물성 부유생물의 계절적 변화)
Mem.: KPS, OSK, KSL

PAIK, LO-SUK (朴魯福). June 2, 1947
Maj.: Offshore Engineering, Vessels
Prs.: Prof.; Univ. Ulsan; Magro-dong, Nam-gu, Ul-
san, Kyungnam 680-749, Korea; (0522) 77-3101
Edu.: Hiroshima Univ., Jap.; 1984: Ph.D.; 수중물
체 유체역학에 적용하는 유체력에 관한 연구.
Mem.: SSK, SNU, KSNH
Pub.: 유체의 유체역학의 유체역학. 1987. 연경문화사

PAIK, PERYOUNG MIN (朴炳男). Jan. 13, 1960
Maj.: Geo-morphology, Resources (Mineral)
Prs.: Teacher; Kudeok High School; Bakchang-dong,
Puk-gu, Pusan 616-020, Korea; (051) 322-0053
Edu.: Pusan National Univ.; 1985: M.S.; A study
on the depositional sedimentary environments
near Jinu-do, the Nakdong Estuary, Korea
(진주도 일원의 퇴적환경에 관한 연구)
Mem.: OSK
Exp.: A study of marine environments in the
estuary of Nakdong River (1987-1988)

PAIK, SANG YUN (朴相運). Mar. 10, 1907
Maj.: Analytical Chemistry, Physical Chemistry
Prs.: Prof.; Korea Maritime Univ.; Tongsaeng-dong,
Yongdo-gu, Pusan 606-791, Korea; (051) 414-0031
Edu.: Dong-A Univ.; 1971: M.S.; 물리화학에
의한 카드뮴, 구리, 납 및 아연의 동시분석법.
Mem.: KIS, SSKS, JSAC
Pub.: 일반화학. 1988. 계림출판사.
Exp.: Oceanography Section, NORDA (1962-1978)

PAIK, SOO CHUL (朴秀福). Feb. 25, 1952
Maj.: Sedimentology
Prs.: Assoc. Prof.; Chungnam Univ.; Kung-dong,
Seogu, Taejeon 301-764, Korea; (042) 822-0101
Edu.: Kiel Univ., W/Germ.; 1983: Untersuchungen
an Sedimenten vom Schelfrand und oberem Konti-
nentalhang, NW-Afrika bezüglich der Dokumenta-
tion von Meeresspiegelschmelzungen und Klima
in Spätquartär (서해아프리카 모리타니아와 세네-
갈지역의 대륙붕과 대륙사면의 퇴적물 퇴적역사)
Mem.: OSK, IAS, AGU

PARK, SOUNG YUN (朴承潤). Mar. 9, 1956
 Maj.: Analytical Chemistry, Plankton
 Prs.: Junior Scientist; NFRDA; I-ga, Pukseong-dong, Chung-gu, Incheon 400-201, Korea; (032) 74-2068
 Edu.: Hanyang Univ.; 1988: M.S.; Phytoplankton community in Yellow Sea, summer 1987 (하계 황해의 식물플랑크톤 군집에 대하여)
 Mem.: OSK
 Exp.: A comprehensive study on marine pollution for the conservation of the Korean coastal ecosystem with respect to culture areas and fishing grounds (1977-) / The occurrence and progress of red tides in Korean coastal waters (1985-)

PARK, YEONG-CHUL (朴永植). Apr. 28, 1948
 Maj.: Fishable Stock
 Prs.: Senior Scientist; NFRDA; Namhang-dong, Yungdo-gu, Pusan 606-032, Korea; (051) 48-0021
 Edu.: National Fish. Univ. Pusan; 1983: M.S.; The effect of the population on the growth of mackerel, *Scomber japonicus* houtuyn, in the Korean waters (한국연근해 고등어의 자원밀도와 성장)
 Mem.: OSK, KFS
 Exp.: Coastal and offshore pelagic resources research (1975-1986) / Deep-sea pelagic resources research (1986-) / Survey of neon flying squid, *Oncastraphes bartolami*, resources in the North Pacific (1986-1987)

PARK, YEONG-NO (朴榮浩). May 30, 1930
 Maj.: Aquatic Products
 Prs.: President; National Fish. Univ. Pusan; 599-1, Taeyon-dong, Nam-gu, Pusan 608-737, Korea; (051) 622-3951
 Edu.: National Fish. Univ. Pusan; 1973: Ph.D.; Changes in chemical components of dried lavers during storage under humidity (고습도하에 있어서의 마른김의 성분변화에 관한 연구)
 Mem.: KFS, KSEST, KSFN
 Pub.: 수산식품가공학. 1985. 형설출판사.
 종조판제조학. 1977. 형설출판사.
 식품포장학. 1985. 수확사.
 수산동식물명사전. 1988. 연대대학사.

PARK, YONG ANN (朴龍安). Jan. 1, 1937
 Maj.: Geomorphology, Sedimentology
 Prs.: Prof.; Dept. Oceanography, Seoul National Univ.; Shillim-dong, Kwanaak-gu, Seoul 151-742, Korea; (02) 880-5488
 Edu.: Univ. Kiel, W.Germ.; 1973: Ph.D.; Migration and textural parameter of intertidal channel sandbar near Sylt, Schleswig-Holstein, Germany
 Mem.: OSK, GSK, KING, KESS
 Pub.: 지구과학개론. 1970. 교학사.
 해양지질학. 1973. 대한교과서.
 해양-물결은 집난. 1976. 과학기술진흥.
 일반해양학. 1976. 대한교과서.
 해양지질학 및 퇴적학실험. 1983. 집문당.
 지구과학 1, II. 1983. 문교부.

Exp.: Visiting Prof., Duke Univ., USA (1978-1979) / Vice Chairman, OSK (1979-1981) / Chairman, OSK (1983-1985)

PARK, YONG CHUL (朴龍植). Dec. 15, 1953
 Maj.: Organic Chemistry, Plankton
 Prs.: Assist. Prof.; Dept. Oceanogr., Inha Univ.; Yonghyun-dong, Nam-gu, Incheon 402-751, Korea; (032) 862-0077
 Edu.: State Univ. N.Y., Stony Brook, USA; 1985: Ph.D.; Nitrogen regeneration and glutamate dehydrogenase activity of zooplankton in Great South Bay.
 Mem.: OSK
 Exp.: Analysis of the bay ecosystem, Yellow Sea (1985-1988) / Biochemical study of nitrogen by zooplankton in the Kyunggi Bay, Yellow Sea (1985-1987)

PARK, YOUNG-KWON (朴興寬). July 13, 1959
 Maj.: Analytical Chemistry, Radioisotope, Pollution
 Prs.: Research Scientist; NFRDA; Namhang-dong, Yungdo-gu, Pusan 606-032, Korea; (051) 49-0021
 Edu.: National Fish. Univ. Pusan; 1985: M.S.; Characteristics of the yellowish green colored water zone in the estuary of Nakdong River (낙동강 하구역에 출현하는 황록색 수괴대의 특성에 관한 연구)
 Mem.: OSK, KFS

PYEN, CHONG KYU (千忠奎). Aug. 10, 1929
 Maj.: Aquaculture
 Prs.: Prof.; Cheju Univ.; Ara-dong, Cheju 690-121, Korea; (064) 23-6141
 Edu.: National Fish. Univ. Pusan; 1975: Ph.D.; Studies on the biology of the spring spawning groups of *P. japonicus* BATE (보리새우 *P. japonicus* BATE의 봄계 산란군에 관한 생물학적 연구)
 Mem.: KFS, KAS, KSPF
 Pub.: 한국양식사-수산사. 1987. 고려서적.

PYUN, CHUNG-KUN (片宗根). Oct. 27, 1947
 Maj.: Coastal Engineering, Harbour Engineering, Hydraulics, Offshore Engineering
 Prs.: Assoc. Prof.; Dept. Civil Eng., Myong-Ji Univ.; Namgajin-dong, Sodeonmu-gu, Seoul 120-728, Korea; (02) 307-6171
 Edu.: Seoul National Univ.; 1980: Ph.D.; A study of wave forces, acting on the perforated caisson type breaker (유공 caisson식 방파제에 작용하는 파력에 관한 연구)
 Mem.: KSCE, KWS, ASCE
 Pub.: 파동론. 1988.明知大學校 土木工學科.
 Exp.: The analysis and optimum design of arctic offshore structures (1985-1986) / Development of optimal subsea pipe-lay procedures (1985-1986) / Hydraulic model tests of Rapp Harbor (1988)

LEE, SANGHOON (李相勳). Dec. 15, 1941
 Maj.: Sedimentology
 Prs.: Head Teacher: Yeongil Middle School: 47, Tongman-dong, Yeongil-up, Kyungbuk 795-680, Korea: (0562) 72-7325
 Edu.: Korea Univ.: 1979: M.S.: A study on the bottom sediments off the southeastern coast of Korea (한국 동남부 해저 퇴적물에 대한 연구)
 Mem.: OSK, OSK, KING

LEE, BOON JO (盧勳晔). Dec. 4, 1933
 Maj.: Benthos, Invertebrates
 Prs.: Prof.: Dent. Biology, Ewha Women's Univ.: Taeyon-dong, Sodaemun-gu, Seoul 120-750, Korea: (02) 362-6151
 Edu.: Ewha Women's Univ.: 1971: Ph.D.: A taxonomic study on the classification and distribution of the Turicats in Korea (한국산 애조류 (海綿類)의 분류 및 분포에 관한 연구)
 Mem.: ZSK, KSSZ, JSSZ
 Pub.: 동물분류학, 1982, 집현사.
 한국동물도감, 제20권, 동물편: 해면, 히드라, 애조류, 1977, 문교부.

LEE, BONG KIL (盧煥吉). Aug. 16, 1939
 Maj.: General Oceanography, Fisheries
 Prs.: Prof.: Dept. Fish. Technol., Cheju National Univ.: Ara-dong, Cheju 690-756, Korea: (064) 23-6141
 Edu.: Univ. Tokyo, Jap.: 1985: Ph.D.: Studies on marine environment of fishing grounds in the waters around Jeju island (제주도 주변 해역의 어장 해양환경에 관한 연구)
 Mem.: KES, OSK, KETS
 Pub.: 水産海洋環境論, 1987, 恒麗社厚生閣.
 Exp.: NFRDA (1962-1967)

LEE, YOUNG JAE (魯英宰). Feb. 3, 1953
 Maj.: Air-Sea Interaction, Nearshore Dynamics, Oceanic Diffusion, Coastal Dynamics
 Prs.: Assist. Prof.: Dept. Oceanogr., Chungnam National Univ.: Kung-dong, Yuseong-gu, Taejeon 302-764, Korea: (042) 822-0101
 Edu.: State Univ. New York, USA: 1985: Ph.D.: The spectral theory of oceanic diffusion (해양 확산의 스펙트럼 이론)
 Mem.: OSK, OSJ, AGU
 Exp.: KORDI (1977-1981)

LEE, JUNG-HYUN (盧宗煥). Sept. 20, 1960
 Maj.: Hydroacoustic Engineering, Vessels
 Prs.: Researcher: Korean Register of Shipping: CPO BOX 3229, Seoul 100-632, Korea: (02) 582-6001
 Edu.: Pusan Univ.: 1988: M.S.: A study on the fore-and-after vibration of superstructure (선체 상부구조물의 진동 진동에 관한 연구)
 Mem.: SNAK

RYU, CHONG-MO (柳重模). Jan. 27, 1953
 Maj.: Wave, Air-Sea Interaction, Coastal Engineering, Harbour Engineering
 Prs.: Assoc. Prof.: National Fish. Univ. Pusan: Taeyun 3-dong, Nam-gu, Pusan 608-737, Korea: (051) 622-3051
 Edu.: Osaka Univ., Jap.: 1984: Ph.D.: A study on the hydraulic optimal design of rubble mound structures (사석방파제의 수리학적 최적 설계에 관한 기초적 연구)
 Mem.: KSCE, JSCE, OSK
 Exp.: Coastal, Harbor & Ocean Eng. Div., Dept. Civil Eng., Osaka Univ., Japan (1980-1984)

RYU, BO YOUNG (柳治英). Nov. 10, 1950
 Maj.: Ecology, Aquaculture
 Prs.: Senior Scientist: NFRDA: Namhang-dong, Yungdo-gu, Pusan 606-032, Korea: (051) 49-0021
 Edu.: National Fish. Univ. Pusan: 1984: Ph.D.: The effects of light intensity and temperature on the growth of phytoplanktonic food organism *Isocypris galbana* (Parke) (역이생물 *Isocypris galbana*의 성장에 미치는 조도와 온도의 영향)
 Mem.: KES, OSK
 Exp.: Dent. Aquaculture, National Fish. Univ. Pusan (1978-1985)

SEO, DU-OK (徐斗玉). Nov. 26, 1946
 Maj.: Acoustics
 Prs.: Prof.: Dept. Fishing, Cheju National Univ.: Ara-dong, Cheju 690-756, Korea: (064) 23-6141
 Edu.: National Fish. Univ. Pusan: 1981: Ph.D.: Analyzing system of underwater sound waves using a linear array of hydrophones (수중수음기의 직선배열에 의한 음원 분석 시스템)
 Mem.: KES, ASK, ASJ
 Pub.: 어구공학, 1982, 신한출판사.
 Exp.: Head, School Affairs, Cheju National Univ. (July-Dec. 1986) / A tracking system of a fish fitted with a pinger by means of a sonobuoy array (Mie Univ., Jap.) (1987-1988) / Chairman Dept. Fishing, Cheju National Univ. (Feb.-July 1988)

SEO, SEUNG NAM (徐承男). July 6, 1954
 Maj.: Coastal Engineering, Harbour Engineering
 Prs.: Senior Research Scientist: KORDI: Ansan, PO Box 29, Seoul 425-600, Korea: (02) 863-4770
 Edu.: Univ. Delaware, USA: 1988: Ph.D.: Boundary integral equation methods applied to overturning waves. (회전경계법을 이용한 파와 연구)
 Mem.: KSCE
 Exp.: Shallow water design waves for fishing ports, I. (1988-1989)

SEO, YOUNG TAE (徐英兌). June 7, 1945
 Maj.: Offshore Engineering, Vessels
 Prs.: Prof.: Korea Naval Academy: Aengok-dong

PO BOX 1, Chinhae, Kyongnam, 645-797 Korea; (0553) 9-5150

Edu.: Univ. Texas, Austin, USA: 1981; Ph.D.: Bottom stability of submarine pipeline under dynamic loadings. (동적 외력에 대한 해저송유관 안정도 해석)

Mem.: KSME, ASME, KCORE

Pub.: 박용가스터빈, 1984. 남양출판사.
무기체계공학, 1984. 남양출판사.

Exp.: Chief Design Officer, Korea Naval Shipyard (1981-1982) / Submarine Pipeline Committee of Offshore Mechanics & Arctic Engineering Div., ASME (1984-1986)

SEOH, MIN-SUK (徐萬錫). May 6, 1943

Maj.: Ocean Circulation, Tide

Prs.: Assist. Prof.: Kusan National Fish. Junior College: Soryong-dong, Kusan, Chonbuk 573-400, Korea; (0654) 62-6141

Edu.: Chosun Univ.: 1982; M.S.: Annual variation characteristics of suspended solid in the Keom River Estuary (금강 하구역의 부유물질 분포변화에 관한 연구)

Mem.: OSK, KFS, KPS

Exp.: Kusan National Fish. Junior College (1972-)

SEONG, BYEONG-EUN (成炳恩). Oct. 2, 1940

Maj.: Ocean Circulation, Underwater Optics

Prs.: Cap., Fisheries Patrol Ship, National Fish. Admin.: 19th Fl., Dae Won Bldg., Mumbong-mu, Chung-gu, Seoul 100-006, Korea; (02) 753-6577

Edu.: National Fish. Univ. Pusan: 1972; M.S.: Submarine topography in waters off Seosan, Korea (서산 근해의 해저지형)

Mem.: KFS, OSK, KPS

Exp.: Training Ship, National Fish. Univ. Pusan (1967-1970, 1976-1978) / Cap., Research Vessel, National Geol. and Mining Inst. (1971-1974) / Cap., Fisheries Patrol Ship, Bureau Production, National Fish. Admin. (1983-)

SEONG, YOUNG-RO (承永魯). Oct. 28, 1949

Maj.: Ocean Circulation, Fluid Dynamics, Near-shore Dynamics

Prs.: Assoc. Prof.: Dept. Oceanogr., Inha Univ.: Yonghyong-dong, Nam-gu, Incheon 402-751, Korea; (032) 82-1321

Edu.: Univ. Paris VI, Fr.: 1979; Ph.D.: Low frequency vertical motions in the MDOL area of deep water formation (심층수 형성 해역에서의 저빈 수직운동)

Mem.: OSK

Exp.: KORDI (1979-1982) / Dept. Oceanogr., Dalhousie Univ., Canada (1985-1986)

SHIN, JAE HYUNG (沈 載亨). Feb. 5, 1938

Maj.: Ecology, Plankton

Prs.: Prof.: Dept. Oceanography, Seoul National

Univ.: Shillim-dong, Kwanak-gu, Seoul 151-742, Korea; (02) 880-5485

Edu.: Univ. British Columbia, Can.: 1976; Ph.D.: Distribution ecology & taxonomy of planktonic marine diatoms in the Strait of Georgia, B.C. (조지아 해협에서의 부유성 해양 규조류 생태의 분류에 관한 연구)

Mem.: OSK, KSP, ASLO

Pub.: 한국수문생태학사개설, 1986. 이카데미서적
황해 내만역의 해양 생태계 분석, 1988.
서울대해양학과.

Exp.: Editor in Chief, Journal of OSK (1978-1983)
Prof., Dept. Oceanogr., Seoul National Univ. (1976-) / National Representative Marine Sciences Committee, Pacific Science Association (1986-)

SHIN, JAE SEUNG (沈 載承). Mar. 11, 1958

Maj.: Wave

Prs.: Research Scientist: KORDI: Ansan, PO Box 29 Seoul 425-600, Korea; (02) 863-4770

Edu.: Yonsei Univ.: 1984; M.Eng.: A hydrostatistical study on the frequency analysis of rain-falls days in Korea (우리나라 한일 빈도 해석에 관한 수문통계학적 연구)

Exp.: A study on marine forecasting system for disaster prevention in Korea (1985-1988) / A computation on design wave criteria around Korea Sea (1987-1988)

SHIN, MIN-RO (沈 文魯). July 5, 1961

Maj.: Ecology, Plankton

Prs.: Ph.D. Student: Dept. Oceanogr., Inha Univ.: Yonghyun-dong, Nam-gu, Incheon 402-751, Korea; (032) 862-0077

Edu.: Inha Univ.: 1986; M.S.: Studies on the distribution of zooplankton in the mid-eastern part of the Yellow Sea (황해 중동부역의 동물 플랑크톤 분포에 대한 연구)

Mem.: OSK

SHIN, MYUN-SIK (申 珣錫). Mar. 23, 1947

Maj.: Radio Communication, Accident Prevention

Prs.: Assoc. Prof.: Yosu National Fish. College: Kuk-dong, Yosu, Chonnam 550-180, Korea; (0662) 2-7141

Edu.: Kon-Kuk Univ.: 1980; M.S.: A study on distress traffic on the sea regulated by radio wave control law (전파관리법상 해상에서의 조난 통신에 관한 연구)

Mem.: KICS, KIP

Pub.: 유선통신공학, 1984. 학문사.
전파관리법강의, 1985. 학문사.
대화 통신영어, 1986. 학문사.
전파관계 법규강의, 1987. 학문사.
통신소송 강의, 1988. 형설출판사.
과학고수의 제자들, 1988. 서기문화사.

Exp.: A study on aspects a counterplan fishing vessel accidents occurrence off our country (우리나라에서 발생한 어선 해난의 현황과 그 대책)

SHIN, HYUNG IL (辛亨植). Oct. 15, 1944
Maj.: Practical Aspect of Fishery, Instrument
Prs.: Assoc. Prof.; National Fish. Univ. Pusan:
Taeyon 3-dong, Nam-gu, Pusan 608-737, Korea;
(051) 622-3951

Edu.: Korea Maritime Univ.; 1982: Ph.D.; Improve-
ment of the directivity of a doppler log using
linear transducer array (직선 배열 진동자에
의한 도플러로그의 지향특성 개선에 관한 연구)
Mem.: KFS, KEIS, ASJ
Exp.: Cheju Univ. (1970-1977) / Tokyo Univ. Fish.
(1977-1979) / Queen Mary College, Univ. London
(1986-1987)

SHIN, HYUN CHUL (申鉉出). Oct. 15, 1961
Maj.: Ecology, Benthos
Prs.: Ph.D. Student; Dept. Oceanography, Seoul
National Univ.; Shillim-dong, Kwangak-gu, Seoul
151-742, Korea; (02) 886-0101
Edu.: Seoul National Univ.; M.S.: 1985: Environ-
ment and distribution of the macrofauna on
intertidal mud-flat, Yellow Sea (서해 조간대
지역의 환경과 동물군 분포)
Mem.: OSK, KSSZ
Exp.: Secretary, OSK (1988-1989)

SHIN, HYUNGYUNG (申鉉慶). Nov. 18, 1955
Maj.: Offshore Engineering, Vessels, Fluid Dyna-
mics, Wave
Prs.: Assoc. Prof.; Dept. Naval Archt. & Ocean
Eng., Univ. Ulsan; Mugong-dong, Nam-gu, Ulsan,
Kyongnam 680-740, Korea; (0522) 77-3101
Edu.: MIT, USA; 1987: Ph.D.: Nonlinear cable dy-
namics (비선형 케이블 동역학)
Mem.: KORE, SNAR, SNWE
Pub.: 선박 복원성, 1982, 학문사.
Exp.: Dynamic analysis as a tool for open sea
mooring system design (MIT, Sea Grant Program/
1984) / "Mooring dynamics for offshore appli-
cations" and "Static and fatigue analysis of
multi-leg moored systems (MIT, Sea Grant Pro-
gram) (1985-1987) / Dynamic analysis of cable
with intermediate submerged bunnys for offshore
applications (Korea Sci. Foundation) (1988-)

SHIN, KYOUNG SOON (申京順). Aug. 5, 1963
Maj.: Ecology, Plankton
Prs.: B-8, Chinyong Yallip, Ulsan-dong, Wonju,
Kangwon 220-130, Korea; (0371) 43-8672
Edu.: Inha Univ.; 1988: M.S.: A study on the rate
of food intake and filtering rate of zooplank-
ton (동물 플랑크톤의 먹이 섭취율과 여과율 변화
에 대한 연구)

SHIN, MIN-KYO (辛鼎猷). Nov. 4, 1930
Maj.: Vessels, Offshore Engineering
Prs.: Prof.; Korea Maritime Univ.; Tongsan-dong,
Yongdo-gu, Pusan 606-791, Korea; (051) 414-0181
Edu.: Univ. Tokyo, Jap.; 1956: Ph.D.: A study on

the structure of heat-treatment and mechanical
behavior of high strength steel of Ni-Cr-Mn
containing 1-5% Ni (1-5%의 Ni를 함유하는 Ni-Cr-
Mn계 강인강의 열처리조직과 기계적 성질에 관한
연구)

Mem.: KORE, KSSE, KJH

SHIN, YOON KEUN (辛允根). Nov. 30, 1957
Maj.: Ecology, Plankton
Prs.: Ph.D. Student; Dept. Oceanography, Seoul
National Univ.; Shillim-dong, Kwangak-gu, Seoul
151-742, Korea; (02) 880-5985
Edu.: Seoul National Univ.; 1984: M.S.: On the
phytoplankton community in the Kwang Yang Bay,
1982 (1982년도 광양만 식물플랑크톤 군집에 관한
연구)
Mem.: OSK
Exp.: Editorial Secretary, OSK (1986-1988) / Res.
Assist., Analysis of the bay ecosystem, Yellow
Sea (1985-1988)

SIM, CHUNG HA (沈重夏). June 22, 1944
Maj.: Invertebrates
Prs.: Assoc. Prof.; Dept. Biology, Nam Nam Univ.;
Ojong-dong, Taedok-gu, Taejeon 300-791, Korea;
(042) 623-7111
Edu.: Ewha Women's Univ.; 1979: Ph.D.: A systema-
tic study on the Ectactinellina in Korea
(한국산 사방해면류의 계통분류학적 연구)
Mem.: KSSZ, ZSK

SIM, DOO SANG (沈斗生). Sept. 6, 1952
Maj.: Aquaculture, Fish Pathology
Prs.: Researcher; NFRON; Namhung-dong, Yongdo-gu,
Pusan 606-002, Korea; (051) 49-0021
Edu.: National Fish. Univ. Pusan; 1985: M.S.:
Experiments on the control of *Heteraxine heteraxine*
parasitizing the gill of cultured yel-
lowtail (양식 방어미의 아가미흡충, *Heteraxine*
Heteraxine 구제시험)
Mem.: KSF, KSFP, JSFP
Exp.: Study on the development of vaccine against
major marine fish disease (1985-1988)

SO, JAE HWI (蘇在衡). June 28, 1958
Maj.: Tide, Nearshore Dynamics
Prs.: Research Scientist; KORI; Ansan, PO Box 29
Seoul 425-600, Korea; (02) 863-4770
Edu.: Dept. Oceanography; Seoul National Univ.;
1986; B.S.
Mem.: KSCE

SOM, BYUNG-HWA (蘇炳華). Oct. 3, 1951
Maj.: Organic Chemistry
Prs.: Instructor; Dept. Applied Chem., National
Fish. Univ. Pusan; Taeyon 3-dong, Nam-gu,
Pusan 608-023, Korea; (051) 622-3951

Edu.: Osaka Univ., Jap.; 1986; Ph.D.: Chemical studies on the metabolites of the soft coral *Clavularia kasubikari*.

Mem.: KCS, KFS

Pub.: 일반화학, 1988, 제1판본사.

Exp.: Chemical research on the bioactive metabolites of the marine organism (1982-1983) / Korea Res. Inst. Chemical Technology (1986-1987) / National Fish. Univ. Pusan (1987-)

SUN, JUN-KEI (孫珍基). July 22, 1949

Maj.: Cell Biotechnology

Pres.: Senior Research Scientist; KORDI; Ansan, PO Box 29, Seoul 425-600, Korea; (02) 863-4770

Edu.: Justus-Liebig-Universität, Giessen, W.Germ.; 1984; Ph.D.: Cytogenetic studies of cells of spermatogenesis in bulls and rams (together with a contribution to the methodology)

Mem.: KSB, KSEI, KSAS

Exp.: Studies on marine food resource development (1987) / Chromosomal analysis of vertebra (1987) / Study for development of pearl culturing techniques, III. (1987) / Studies on the seed production of pearl oyster (1988) / A study for development of bioactive compounds with special reference to the marine toxins (1988) / A biotechnological study for the development of new fish brood, I. (1988)

SONG, JUN-IL (宋浚任). Jan. 7, 1949

Maj.: Benthos, Invertebrates

Pres.: Curator; Nat. Hist. Mus., Ewha Women's Univ., Taehyon-dong, Sodaemun-gu, Seoul 120-750, Korea; (02) 362-6251

Edu.: Ewha Women's Univ.; 1980; Ph.D.: A systematic study on Gorgonacea in Korea (한국산 해장류 (海珊瑚)의 계통분류학적 연구)

Mem.: ZSK, KSZS, PSK, ISRS

Exp.: The protection of cooling water system from organic fouling and corrosion (1984-1985)

SONG, MUN-OR (宋源興). Oct. 18, 1942

Maj.: Coastal Engineering, Harbour Engineering

Pres.: Assoc. Dir. for Research; KORDI; Ansan, PO Box 29, Seoul 425-600, Korea; (02) 863-4770

Edu.: Texas A&M Univ., USA; 1973; Ph.D.: Experimental studies of beach scour due to wave action (파랑에 의한 해안 침식에 대한 실험적 연구)

Mem.: KSCE, OSK, INBR

Pub.: 조력발전 (Tidal Energy). 1985, KORDI.

Exp.: Pre-feasibility studies of Korean tidal power development (1976-)

SONG, YONG IL (宋 鎭一). Jan. 3, 1956

Maj.: Sedimentology

Pres.: Korea Naval Academy; PO Box 1, Haegeuk-dong, Chinhae, Kyungnam 645-797, Korea; (055) 9-5125

Edu.: Seoul National Univ.; 1986; M.S.: 한국 동해

중부해역의 대륙붕단 형성에 관한 연구

Mem.: OSK, KPA

SUN, HAN-WUP (孫漢五). Jun. 22, 1955

Maj.: Ecology, Plankton, Invertebrates, Polar Biology

Pres.: Instructor; Dept. Oceanogr., Chonnam National Univ.; Yongdong-dong, Buk-gu, Kwangju 500-757, Korea; (062) 55-0011

Edu.: Univ. Tokyo, Jap.; 1988; Ph.D.: Ecology of euphausiids (Crustacea) with special reference to the functional morphology of feeding apparatus (섭식기관의 기능적 형태학을 중심으로 한 크릴새우류의 생태학적 연구)

Mem.: PSI, KFS, CS

Exp.: NERDA (1976-1984)

SUN, YONG KUNHUN (孫龍坤). Sept. 23, 1950

Maj.: Fluid Dynamics (Separation in laminar viscous flow)

Pres.: Assist. Prof.; Dong-A Univ.; Hadan-dong, Saha-gu, Pusan 604-714, Korea; (051) 29-6111

Edu.: State Univ. N.Y., Buffalo, USA; 1986; Ph.D.: On laminar viscous flow in a corner (구석 주위와 원형 유동)

Mem.: KSPE, KORE

SUN, WONG-CHUL (石奉出). Apr. 4, 1951

Maj.: Sedimentology, Tectonics

Pres.: Senior Research Scientist; KORDI; Ansan, PO Box 29, Seoul 425-600, Korea; (02) 863-4770

Edu.: Univ. Tokyo, Jap.; 1989; Ph.D.: Quaternary sedimentation processes, structures and sea level changes history in the East China Sea, the Yellow Sea and the Korea-Tsushima Strait region (동중국해, 황해, 대한 대마해협의 제4기 퇴적과정, 구조 및 해수면 변동사)

Mem.: AGU, OSK, GSJ

SUN, MOON-SIK (石文輔). Jan. 7, 1952

Maj.: Ocean Circulation, Nearshore Dynamics

Pres.: Senior Research Scientist; KORDI; Ansan, PO Box 29, Seoul 425-600, Korea; (02) 863-4770

Edu.: Univ. Paris VI, Fr.; 1985; Ph.D.: Sur la circulation saisonnière moyenne dans l'Atlantique tropical en utilisant une méthode variationnelle (변분모델을 이용한 열대 대서양의 해양 순환에 대하여)

Mem.: OSK

Exp.: On the ocean circulation in the south-east sea of Korea (Southern Japan Sea) by a variational inverse model (1985-1986) / Study on the development of forecasting techniques for fishing & oceanographic conditions (1985-1988) / Numerical experiments and characteristics of the oceanographic conditions in the East Sea (Japan Sea) (1987-1988)

SUNG, HAK-JU (成 博 祐). Jan. 27, 1950

Maj.: Aquatic Products

Prs.: Assoc. Prof.: Dept. Foods and Nutrition, Kyongsang National Univ.; Kajiwo-dong, Chinju, Kyongsang 660-701, Korea; (0561) 54-8331

Edu.: Korea Univ.; 1986; Ph.D.: Studies on the Nitrosumine formation in yellow cornelia during its processing (갈비 가공품 Nitrosumine의 생성에 관한 연구)

Mem.: KFS, KSFST

WON, MOON SUNG (元 文 星). Sept. 25, 1958

Maj.: Invertebrates, Aquaculture

Prs.: Researcher: Dept. Aquaculture Sci., National Fish Univ. Pusan; Taeyon 3-dong, Nam-gu, Pusan 608-737, Korea; (051) 622-3951

Edu.: National Fish Univ. Pusan; 1989; M.S.: Feeding and digestion by postlarvae and juveniles of the flounder, *Paralichthys olivaceus* (넙치 자어 및 치어의 섭식과 소화)

Exp.: Shrimp and Marine Fish Culture, Dusan Ind. Co. Ltd. (1984-1987)

WOO, KYONG SIK (禹 卿 植). July 7, 1956

Maj.: Sedimentology, Paleogeography

Prs.: Assist. Prof.: Dept. Geol., Kangwon Univ.; Hynja 2-dong, Chuncheon, Kangwon 200-092, Korea; (0361) 53-9000

Edu.: Univ. Illinois, Urbana-Champaign, USA; 1986 Ph.D.: Isotopic-textural-chemical studies of mid-Cretaceous limestones: Implications for carbonate diagenesis & paleogeography (중생대 백악기 석회암의 동위원소적, 조직적, 화학적 연구: 탄산염 숙성작용과 고해양화의 고찰)

Mem.: SEM, IAS, GCS

YANG, DONG BEUM (梁 東 範). Nov. 13, 1951

Maj.: Organic Chemistry, Pollution

Prs.: Senior Research Scientist: KORDI; Ansan, PO Box 29, Seoul 425-600, Korea; (02) 863-4770

Edu.: Univ. d'Aix-Marseille II, Fr.; 1980; Ph.D.: Contribution à l'étude de la distribution des sels nutritifs dans la divergence équatoriale Atlantique (대서양 적도해역의 영양염분포 연구)

Mem.: OSK, KFS, ASLO

Exp.: Biogel Lab. for Ocean Sciences, USA (1984-1985)

YANG, HAN CHUL (梁 漢 植). Dec. 30, 1935

Maj.: Analytical Chemistry, Pollution

Prs.: Dir.: Inst. Biotechnol., Korea Univ.; Ansan-dong, Songbuk-gu, Seoul 136-701, Korea; (02) 923-3023

Edu.: Kyoto Univ., Jap.; 1971; Ph.D.: Studies on the metabolism of biotin vitamins by microorganisms (비타민에 의한 Biotin대사에 관한 연구)

Mem.: KSFST, MRSK, KACS

Pub.: 식품가공 실험서, 1976. 탐구당.
최신 식품가공학, 1984. 보성문화사.

YANG, SEH-CHUN (梁 濟 春). Jan. 10, 1904

Maj.: Plankton, Aquaculture

Prs.: Prof.: Yosu National Fish. College; Kuk-dong, Yosu, Chuanan 550-180, Korea; (0652) 2-7141

Edu.: National Fish. Univ. Pusan; 1957; M.S.: Histopathological study of acute toxicity of ammonia in the common carp, *Cyprinus carpio* (잉어 *Cyprinus carpio*에 미치는 암모니아 급성독성의 조직병리학적 연구)

Mem.: KFS, OSK, KSPF

Pub.: 남작발레류의 생체와 藥毒, 梁濟, 남작발레류의 藥毒, 1973. 梁濟文化社.

Exp.: NFRDA (1957-1961) / Yosu National Fish. College (1963-)

YANG, BAHN-SUEH (梁 漢 燾). Sept. 1, 1950

Maj.: Inorganic Chemistry, Radioisotope

Prs.: Assoc. Prof.: National Fish Univ. Pusan; Taeyon 3-dong, Nam-gu, Pusan 608-737, Korea; (051) 622-3951

Edu.: Univ. Tokyo, Jap.; 1986; Ph.D.: The comparative marine geochemistries of T₂-230 and P₂-231 in the Pacific Ocean (태평양에서 토륨-230과 프로탁티늄-231의 해양지구화학적 거동 비교)

Mem.: OSK, KFS, GSI

YANG, HONG-JUN (楊 洪 準). Nov. 18, 1938

Maj.: Ichthyology, Aquaculture, Aquatic Products

Prs.: Prof.: Kyongbuk Univ.; Songyok-dong, Puk-gu, Taegu 702-701, Korea; (053) 950-5912

Edu.: Pusan Univ.; 1982; Ph.D.: A study on the Cyprinid fishes (Teleostei) of the Yeongsan Area (Nakdong River, Yeongsan River, Taehwa River) in Korea (영남지역 (낙동강, 영산강, 태화강)의 잉어와 어류에 관한 연구)

Mem.: ZSK, KSL, KFS, ISJ

Pub.: 연대상물학, 1972. 형설출판사.
자연과학의 이해, 1976. 계명대출판부.
환경과학, 1981. 형설출판사.
상물학, 1985. 계명대출판부.

YANG, JAE-SAM (梁 才 三). Dec. 19, 1952

Maj.: Analytical Chemistry, Plankton

Prs.: Senior Research Scientist: KORDI; Ansan, PO Box 29, Seoul 425-600, Korea; (02) 863-4770

Edu.: Scripps Inst. Oceanogr., USA; 1987; Ph.D.: Comparative chemistry of platinum group metals in marine macrophytes (해양 조류에 포함된 백금족 금속에 대한 비교화학적 고찰)

Exp.: Pollution Control Div., Office of Environment, Korea (1981-1983) / Contract Lab. of U.S. Environmental Protection Agency (1987-1988)

YANG, YONG-KIL (梁 興 植). Dec. 5, 1937

Maj.: Underwater Optics

Prs.: Prof.: National Fish. Univ. Pusan; Taeyon 3-dong, Nam-gu, Pusan 608-373, Korea; (051) 622-3951

Edo.: National Fish. Univ. Pusan: 1980; Ph.D.:
Phototaxis of filefish, conger eel & crucian
carp (어류의 주광성에 관한 연구)

Mem.: KPS, KFS, KFTS

Exp.: Some physical oceanographic research on
Kwangyang Bay (1974-1975) / Optical properties
of sea water (1975, 1976, 1978-1987) / Struc-
ture of shelf front and distribution of plank-
tons in the eastern part of the Yellow Sea
(1982-1983) / Environment of the purse-seiner
fishing ground in the Tsushima Current (1982-
1984)

YANG, YOUNG MO (梁 嶠 模). Oct. 19, 1934

Maj.: Coastal Engineering, Harbour Engineering
Prs.: Tech. Adviser: Samhae Eng. Consultants Co.:
Ponno-ri, Milyang-myun, Yangsan-gun, Kyongnam
626-810, Korea; (0523) 83-2450

Edo.: Osaka Univ., Jap.: 1970; Ph.D.: A study on
the deformation of wave height in the estuary
(하구침입파의 파고변화에 관한 연구)

Mem.: KSCE, KCORE, JSCE

Pub.: 토목공학사간. 1980. 한국이공박사.

수리학. 1986. 영실출판사.

토목시공문제집. 1978. 문성출판사.

Exp.: Dept. Civil Eng., Pusan Univ. (1964-1987) /
Numerical simulation and hydraulic model test
on reclamation work and construction of yacht
marina in Suyong Bay (1983-1984) / Research on
beach deformation of Haeundae Beach (1980-1989)

YEO, HANWOO (呂 煥 九). Oct. 14, 1962

Maj.: Ecology, Plankton

Prs.: Ph.D. Student: Dept. Oceanography, Seoul
National Univ.; Shillim-dong, Kwang-gu, Seoul
151-742, Korea; (02) 888-0101

Edo.: Seoul National Univ.; 1987; M.S.: A study
on spatial and temporal variations of phyto-
plankton in Cheonsu Bay, Korea (천수만 식물
플랑크톤의 공간적 시간적 변화에 관한 연구)

Mem.: OSK

YI, SOON-KIL (異 壽 吉). Oct. 10, 1949

Maj.: Benthos, Aquaculture

Prs.: Principal Research Scientist: KORRI: Ansan,
PO Box 29, Seoul 425-600, Korea; (02) 863-4770

Edo.: National Fish. Univ. Pusan; 1987; Ph.D.:
Ecology of marine organisms in cooling water
system of power plant (火力發電所 冷却系統에
있어 서의 生物相 研究)

Mem.: KFS, KSSZ

Exp.: A study on the atlas of marine resources in
the adjacent sea to Korea (1984-1985) / Coast-
al zone management in Korea (1984-1985) /
Studies on the culture of pearl (1984-1987) /
Studies on the culture of fish (1984-1987) /
A marine ecological study for the Kyema power
plant (1985-1986)

YOO, HAI SDO (柳 海 濤). July 9, 1955

Maj.: Geophysics

Prs.: Research Scientist: KORRI: Ansan, PO Box 29
Seoul 425-600, Korea; (02) 863-4770

Edo.: Hanyang Univ.; 1984; M.Eng.: A study on
interpretation of CDP seismic reflection data
on 3-D plane layers (3차원 평면지층 구조에서의
CDP 반성파 반사자료에 의한 지층해석에 관한
연구)

Mem.: KIMG, GSK, OSK

Exp.: Oceanographic survey for Hong Kong-Japan-
Korea submarine cable construction (1986) /
A study on the atlas of marine resources in
the adjacent seas to Korea (1987-)

YOO, HONG-BONGYONG (劉 洪 勇). May 15, 1949

Maj.: Remote Sensing

Prs.: Principal Research Scientist: KORRI: Ansan,
PO Box 29, Seoul 425-600, Korea; (02) 863-
4770

Edo.: Univ. Bordeaux I, Fr.; 1982; Ph.D.: Etude
de la turbidité et de la température des eaux
superficielles à partir des images de satel-
lites: Application à la Gironde, au plateau
continental Nord Aquitain (France) et à la
Baie de Kyunggi (Korea) (인공위성 영상물
이용한 해수탁도 및 해수 표면온도에 대한 연구:
플란서 지중드강 하구 및 북아지만 대륙붕 해역과
한국 경기도만 일대에 대한 응용)

Mem.: OSK, GSK, KSRS

Exp.: A study on the atlas of marine resources in
the adjacent seas to Korea (1983-) / A study
on application techniques of remotely sensed
data (1985-1988) / A basic study on remote
sensing for the marine environment survey
(1986)

YOO, JAE HWONG (柳 在 曄). June 13, 1954

Maj.: Ichthyology

Prs.: Senior Research Scientist: KORRI: Ansan,
PO Box 29, Seoul 425-600, Korea; (02) 863-4770

Edo.: National Fish. Univ. Pusan; 1985; M.S.:
A study on the morphological and skeletal de-
velopment of larvae and juveniles of *E. fangi*
(원비도라치, *Eudrias fangi* 稚仔魚期の形態 및
骨格發達에 관한 研究)

Mem.: KFS, OSK, ISJ

Pub.: 조어백과. 1988. 조선일보사.

Exp.: Studies on the development of the useful
fisheries resources in the Yellow Sea (1982) /
A study on the atlas of marine resources in
the adjacent seas to Korea (1985-)

YOO, KWANG-IL (劉 光 日). Dec. 16, 1934

Maj.: Ecology, Plankton

Prs.: Prof.: Dept. Biol., Hanyang Univ.; Hae-
ng-dong-dae, Sangdong-gu, Seoul 133-791, Korea;
(02) 212-3111

Edu.: Univ. Tokyo, Jap.: 1970; Ph.D.; Ecological studies on pelagic amphipod (Amphipoda-Hyperidea) in the western north Pacific Ocean (서부 북태평양에 있어서의 부유성 갑각류의 생태학적 연구)

Mem.: OSK, KSL, ZSK

Exp.: Member, Korea Oceanographic Committee, National Commission for UNESCO (1983-) / President, OSK (1987-)

YOO, SIKJUNG (俞錫在). Mar. 17, 1955

Maj.: Ecology, Plankton

Prs.: Senior Research Scientist: KORDI: Ansan, PO Box 29, Seoul 425-600, Korea; (02) 863-4770

Edu.: State Univ. N.Y., Stony Brook, USA: 1987; Ph.D.; Evolution of gamete dimorphism (배우자와 이중형태의 진화에 대한 생태학적 고찰)

YOO, SINYOUNG (柳時勳). Feb. 16, 1956

Maj.: Fishable Stock, Ocean Policy & Mgt., Transportation

Prs.: Senior Research Scientist: KORDI: Ansan, PO Box 29, Seoul 425-600, Korea; (02) 863-4770

Edu.: Seoul National Univ.: 1983; M.B.A.; A study of export marketing mix strategy of Korea's exporting companies (우리나라 수출기업의 수출 마케팅 믹스전략에 관한 연구)

Mem.: KASS, KABA, KIRA

YOO, SOON AE (劉順愛). July 15, 1952

Maj.: Ecology, Benthos, Botany

Prs.: Assoc. Prof.: Dept. Biol., Pui-Chai Univ.: Tuen-ming, So-gu, Taeyon 302-735, Korea; (042) 522-0331

Edu.: Seoul National Univ.: 1982; Ph.D.; An ecological study on marine algae of Incheon Dock (인천항 선가내의 해산조류 생태에 대한 연구)

Mem.: KSP, BSK, OSK

Pub.: 조류학개론. 1989. 도서출판 아카데미.

Exp.: A preliminary marine ecological study for Gyeong-ri power plant site (1978) / National survey of natural ecosystem: marine benthic algae: Gwangju area (1986) / The protection of cooling water system from organic fouling and corrosion (1985-1986) / Ecological survey of marine vicinity of Ulsan, Wolsung, Yanggwang NP (1987-)

YOO, SUNG KYOO (柳星奎). Jan. 28, 1935

Maj.: Aquaculture

Prs.: Prof.: National Fish. Univ. Pusan: Taeyon 3-dong, Nam-gu, Pusan 608-737, Korea; (051) 622-3951

Edu.: National Fish. Univ. Pusan: 1970; Ph.D.; Food and growth of the larvae of certain important bivalves (참고 조개류의 배아와 성장)

Mem.: OSK, KPS, KAS

Pub.: 淺海養殖. 1979. 새도출판사.

雙龍蝦類. 1986. 대하출판사.

水産辭典. 1984. 형설출판사.

YOON, DONG HAN (尹東漢). Nov. 12, 1958

Maj.: Ocean Policy & Mgt., Economics, Transportation

Prs.: Research Scientist: KORDI: Ansan, PO Box 29 Seoul 425-600, Korea; (02) 863-4770

Edu.: Sogang Univ.: 1985; M.A.; The effect of fiscal policy under flexible exchange rate (변동환율 제도하에서의 재정정책의 효과)

YOON, DUCK YOUNG (尹德勳). Oct. 13, 1955

Maj.: Offshore Engineering

Prs.: Senior Researcher: Daewoo Shipbuilding and Heavy Machinery Co.: Aju-dong, Changsungon, Kyongnam 657-714, Korea; (0558) 680-4211

Edu.: M.I.T., USA: 1987; Ph.D.; An investigation on the dynamic behavior of hanging risers.

Mem.: KORE, SNNK

Exp.: Semi-submersible drilling rig system design (1979-1982)

YOON, GIL SU (尹吉秀). Apr. 3, 1948

Maj.: Offshore Engineering

Prs.: Assoc. Prof.: National Fish. Univ. Pusan: Taeyon 3-dong, Nam-gu, Pusan 608-737, Korea; (051) 622-3951

Edu.: Pusan National Univ.: 1986; Ph.D.; A dynamic analysis of 2-D flaring bodies in front of quay wall (안벽 전면에서의 2차원 부유체의 동역학적 연구)

Mem.: KORE, SNNK

Exp.: Korea Shipbuilding & Engineering Co. (1975-1976) / KIM (1976-1982)

YOON, HO IL (尹鶴一). Dec. 12, 1960

Maj.: General Oceanography, Resources (Mineral), Sedimentology

Prs.: Research Scientist: KORDI: Ansan, PO Box 29 Seoul 425-600, Korea; (02) 863-4770

Edu.: Inha Univ.: 1985; M.S.; Depositional environments of the Middle Cambrian Majeol Formation, Josen Supergroup, Korea (강원도 장성지역에 분포하는 화질층에 대한 퇴적환경)

Exp.: A study on the atlas of marine resources in the adjacent seas to Korea (1986-1988) / A study on natural environment in the area around the Korean Antarctic Station, Barton Peninsula, King George Island (Jan.-Feb. 1989)

YOON, HONG-JOO (尹洪周). Nov. 25, 1960

Maj.: Coastal Engineering

Prs.: Researcher: Marine Science Inst., Yeungnam Univ.: Tae-dong, Kyongsan, Kyongbuk 713-800, Korea; (053) 82-5111

Edu.: National Fish. Univ. Pusan: 1985; M.S.; Low frequency fluctuations of wind & sea level in the West of Korea (한국 서해안의 바람과 해수의 변동)

Mem.: KSCE, KPS, OSK

YOUN, BYUNG-MAN (尹炳旻). Mar. 23, 1943
 Maj.: Harbour Engineering, Offshore Engineering
 Pres.: Dir., Daewoo Engineering Co.: Yoido-dong,
 Yongok-gu, Seoul 150-010, Korea; (02) 783-
 6281
 Edu.: Yonsei Univ.: 1966: B.S.
 Mem.: KORE, KPM, KSCE
 Exp.: Design and Engineering for Pusan (1983-1984)
 / TEGACO Jacket for Harvest Platform (1984-
 1985) / Barge Mounted Power Plant (1987-1988)

YOUN, JANG-TAEK (尹長澤). Mar. 12, 1957
 Maj.: Ecology, Botany
 Pres.: Assist. Teacher: Dept. Marine Dev., Kunsan
 National Univ.: Miryong-dong, Kunsan, Chonbuk
 573-360, Korea; (0654) 62-4171
 Edu.: Cheju Univ.: 1986: M.S.: Flora of marine
 algae in Cheju Island (제주도 해조상에 관한
 연구)
 Mem.: KSP, OSA

YOUN, JI-MON (尹基通). Aug. 14, 1953
 Maj.: Instrument
 Pres.: Senior Specialist: KORDI: Ansan, PO Box 29,
 Seoul 425-600, Korea; (02) 863-4770
 Edu.: Hong-Ik Univ.: 1976: B.S.
 Exp.: Korea Tacoma Marine Ltd., Ltd. (1978-1987)

YOUN, BYEONG-JIN (尹炳鎭). Jan. 26, 1957
 Maj.: Fishable Stock, Aquatic Products
 Pres.: Assist. Prof.: Dept. Food Sci., Kang-reung
 National Univ.: Chibyun-dong, Kangnung, Kang-
 won 210-702, Korea; (0391) 42-7001
 Edu.: National Fish. Univ. Pusan: 1985: Ph.D.:
 Antioxidant activity of amino acids-xylose
 browning reaction products (아미노산-자이로스
 갈변 반응물질의 항산화성)
 Mem.: KFS, KSFT, KSPN
 Exp.: Processing of water activity controlled
 fish meal paste by dielectric heating (1983-
 1984) / Processing of ready-to-cook food ma-
 terials with dark fleshed fish (1984-1985) /
 Utilization of polyunsaturated lipids in red
 muscled fishes (1987-1988)

YOUN, GYEBONG A (劉景河). July 1, 1963
 Maj.: Resources (Mineral), Sedimentology
 Pres.: Assist. Teacher: Chonnam National Univ.:
 Yongbong-dong, Puk-gu, Kwangju 500-753, Korea;
 (062) 55-0011
 Edu.: Chonnam National Univ.: 1986: M.S.: A study
 on the sedimentology of sediments and the Geo-
 morphology of Hongdo area (홍도지역의 지형 및
 퇴적물에 관한 퇴적학적 연구)

YOUN, JI-MIN SU (尹基通). Sept. 26, 1935
 Maj.: Paleontology, Sedimentology

Pres.: Prof.: Dept. Oceanography, Chonnam National
 Univ.: Yongbong-dong, Kwangju 500-757, Korea;
 (062) 55-0011
 Edu.: Seoul National Univ.: 1983: Ph.D.: The bio-
 stratigraphy of the neocene tertiary deposits,
 Korea (한국 신생대 중생대에 관한 생물지층학 연구)
 Mem.: OSA, OSA, PSK

YOUN, YU-GO (嚴木九). July 6, 1949
 Maj.: Practical Aspect of Fishery
 Pres.: Assoc. Prof.: Tong-Yong Fish. Junior Col-
 lege: Inpyong-dong, Chungju, Kyungnam 650-160,
 Korea; (0557) 44-7311
 Edu.: National Fish. Univ. Pusan: 1981: M.S.:
 Selective response of the sea bass and the
 gray rock cod to the colored twines (농어 및
 갈락의 세망사에 대한 선택반응)
 Mem.: KFS, OSA, KFS

YOUN, SANG-BO (尹相範). June 24, 1954
 Maj.: Economics, Transportation
 Pres.: Senior Research Scientist: KORDI: Ansan,
 PO Box 29, Seoul 425-600, Korea; (02) 863-4770
 Edu.: Seoul National Univ.: 1982: M.A.: A study
 on the purpose-ranking-decision in tideland:
 especially focused on tideland project in
 Kijung district (간척지의 용도순위결정에 관한
 연구: 김포군 사례로.)
 Mem.: KPA, KODA, TRSK

YOUN, YONG-BOON (尹龍勳). Aug. 10, 1957
 Maj.: Ocean Circulation
 Pres.: Researcher: Meteorological Research Inst.:
 Songwol-dong, Chungju-gu, Seoul 110-101, Korea
 (02) 736-0678
 Edu.: Cheju Univ.: 1987: M.S.: The identification
 of water characteristics of the Yellow Sea
 bottom cold water and the evidences of its
 southwards extension (황해 저층 냉수의 특성과
 남하구명)
 Mem.: OSA, KFS
 Exp.: The study of meteorological characteris-
 tics & marine forecasting over the seas around
 Korea (1986-1988)

YU, BYUNG-JIN (柳炳鎭). Mar. 28, 1947
 Maj.: Offshore Engineering, Vessels
 Pres.: Dir.: Hyundai Heavy Ind., Co.: Chinha-dong,
 Tong-gu, Ulsan, Kyungnam 682-792, Korea;
 (0522) 30-2075
 Edu.: Univ. Calif., Berkeley, USA: 1979: Ph.D.:
 The calculation of hydrodynamic forces acting
 on offshore structures.
 Mem.: SHAME, ASCE, ASME
 Exp.: Lockheed Offshore Systems Inc., USA (1979-
 1982) / Global Marine Development Inc.,
 USA (1982-1984) / Hyundai Heavy Ind. Co.
 (1984-)

YU, HONG-SUM (俞洪尊). Feb. 23, 1936
 Maj.: Nearshore Dynamics
 Prs.: Prof.: Korea Maritime Univ.: Jongsam-dong,
 Yangju-gu, Pusan 606-791, Korea; (051) 414-
 0031
 Edu.: Seoul National Univ.: 1982; M.S.: The cir-
 culation and mixing process of the Nakdonggo
 estuary (낙동포 Estuary의 순환과 혼합과정)
 Mem.: JCS, OSK, KCORE
 Pub.: 기초물리학, 1978. 왕필사.
 해양물리학개론, 1982. 집문당.

YUK, SYNG-SUP (陸相璧). Apr. 18, 1960
 Maj.: Ocean Circulation
 Prs.: Research Scientist: KOROI: Ansan, PO Box 29
 Seoul 425-600, Korea; (02) 863-4770
 Edu.: Marine Fish. Univ. Pusan: 1983; B.S.
 Exp.: A study on the atlas of marine resources in
 the adjacent seas to Korea (1984-) / Study
 on the development of forecasting techniques
 for fishing & oceanographic conditions (1986-
 1988)

YUN, KI-DAL (雲鶴大). Sept. 6, 1949
 Maj.: Coastal Engineering, Harbour Engineering,
 Hydraulics
 Prs.: Principal Research Scientist: KOROI: Ansan,
 PO Box 29, Seoul 425-600, Korea; (02) 863-
 4770
 Edu.: Univ. Paris II, Fr.: 1983; Ph.D.: Study on
 analytical models of sand transport (사실 퇴적
 물 이동에 관한 수치해석 모델연구)
 Mem.: OSK, KSCE, CSELK

YUN, JAE-YUL (尹在玉). July 30, 1947
 Maj.: Ocean Circulation
 Prs.: Head: Div. Natural Sciences, Korea Naval
 Academy: PO Box 1, Nongok-dong, Chinhae,
 Kyongnam 645-797, Korea; (0553) 9-5125
 Edu.: Univ. Hawaii, USA: 1986; Ph.D.: Baroclinic
 instabilities of horizontal ocean currents with
 application to the Kuroshio Extension Current.
 Mem.: OSK, ASK

YUN, JANG-GEUN (尹章根). Aug. 28, 1960
 Maj.: Aquaculture
 Prs.: Researcher: Marine Science Inst., Yeungnam
 Univ.: Tae-dong, Kyongsan-up, Kyongsan-gun,
 Kyungbuk 713-800, Korea; (053) 82-5111
 Edu.: National Fish. Univ. Pusan: 1989; M.S.:
 Characteristics of *Vibrio anguillarum* isolated
 from cultured *Paralichthys olivaceus* (양식
 농치에서 분리한 *Vibrio anguillarum*에 관하여)
 Mem.: KAS, KSFP

YUN, SUNG-GYU (尹昌奎). Nov. 6, 1953
 Maj.: Benthos, Invertebrates
 Prs.: Lecturer: Dept. Biol., Donggwi Univ.: Kaya-
 dong, Pusanjin-gu, Pusan 614-714, Korea; (051)
 804-1500
 Edu.: Kyushu Univ., Jap.: 1988; Ph.D.: Ecologi-
 cal studies on the *Chone* sp. (Polychaeta):
 Sabellidae) population, with special reference
 to the mechanisms of population persistence
 and evaluation of biological interactions in a
 sediment bottom community.
 Mem.: KPS

YUNE, JU-HYUN (尹九彦). Mar. 9, 1962
 Maj.: Ecology, Plankton
 Prs.: Ph.D. Student: Dept. Oceanography, Seoul
 National Univ.: Shillim-dong, Kwanak-gu, Seoul
 151-741, Korea; (02) 886-0101
 Edu.: Seoul National Univ.: 1987; M.S.: Seasonal
 variation and production of zooplankton in
 Chonsu Bay, Korea (천수만 동물플랑크톤의 계절
 변화 및 생산량)
 Mem.: OSK, KSSZ

ZHANG, CHENG-UK (張昌翼). May 26, 1953
 Maj.: Ecology, Fishable Stock
 Prs.: Senior Research Scientist: KOROI: Ansan,
 PO Box 29, Seoul 425-600, Korea; (02) 863-4770
 Edu.: Univ. Wash., USA: 1988; Ph.D.: Biology and
 population dynamics of Alaska plaice, *Pleur-
 onectes quadrituberculatus*, in the eastern Ber-
 ings Sea (동베링해 알라스카 가자미의 생물학 및
 자원연구)
 Mem.: KPS, OSK, KPS
 Exp.: Research Assoc., Northwest & Alaska Fish.
 Center, NOAA (1984-1988) / Research Assoc.,
 Fish. Res. Inst., Univ. Washington (1984-1987)

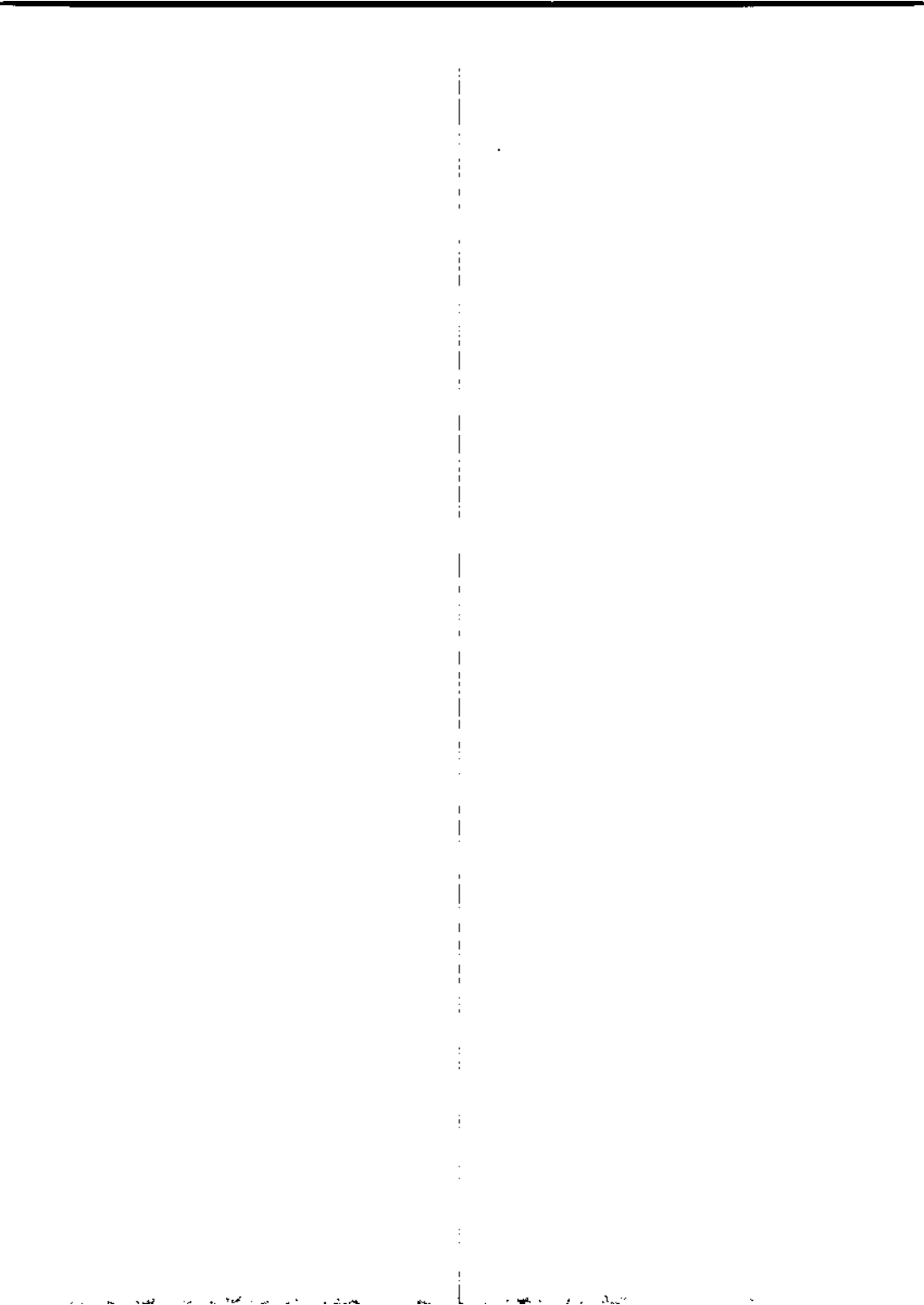

SUBJECT INDEX

Accident Prevention

SHIN, HYUN SIK

Acoustics

CHANG, JEE WON
CHOO, HAE DAE
KIM, SEONG-RYUL
KIM, SO-GU
KIM, YEA-DONG
LEE, SUK IN
LEE, YONG KUK
NA, JUNG YUL
NAM, SANGHEON
SEO, DU-OK

Air-Sea Interaction

BONG, JONG HON
CHU, KYO SUNG
JO, YEONG JO
JUN, KI CHEON
KANG, IN-SIK
KANG, SEE WHAM
KIM, BOK KEE
LEE, DONG-YOUNG
LEE, YONG KUK
MOON, SUNG EUIL
RO, YOUNG JAE
RYU, CHEONG-RO

Analytical Chemistry

BAE, ZUN UNG
CHO, HYEON-SEO
CHOE, SUN-NAM
CHOI, JAE SUE
JUNG, HOI SOO
KIM, JONG BAE
KIM, KYUNG-RYUL
LEE, DONG SOO
LEE, KWANG WOO
LEE, SOO HYUNG

LEE, SUN KYUNG
OH, JAE RYOUNG
OH, YOUNG-KEUN
PARK, CHUNG KIL
PARK, SANG YUN
PARK, SOUNG YUN
PARK, YOUNG-KWAN
YANG, HAN CHUL
YANG, JAE SAM

Aquaculture

BAE, PYEONG AM
BAE, SU HWAN
BANG, IN CHUL
BANG, KEUK SOON
BOO, SUNG-MIN
CHO, CHANG-HWAN
CHUNG, EE-YUNG
HUI, HYUNG TACK
HUR, SUNG-BUM
JEONG, WOO GEON
JO, JAE-YOON
JUNG, CHANG SU
JUNG, SUNG-HEE
KANG, KYOUNG HO
KIM, DONG SOO
KIM, HYUN-JUN
KIM, HYUNG-BAE
KIM, HYUNG SUN
KIM, IN-BAE
KIM, JONG YEON
KIM, JONG-MAN
KIM, NAM-GIL
KIM, PYONG-KIH
KIM, SUCK YONG
KIM, YOON
KIM, YOUNG GILL
KO, CHANG SOON
LEE, CHANG-KYU
LEE, JEONG YEOL
LEE, JONG HWA
LEE, JONG YUN
LEE, KWAN-SOON
LEE, YONG-CHUL
LIM, HYUN SIG

MIN, BYOUNG SEO
NA, GUL-HWAN
OH, MYUNG-JOO
PARK, BYUNG-HA
PARK, CHUL-WON
PARK, HONG-YANG
PARK, IN-SEOK
PYEN, CHOONG KYU
RYU, HO YOUNG
SIM, DOO SAUNG
WON, MOON SUNG
YANG, HAN-CHOON
YANG, HONG-JUN
YI, SOON-KIL
YOO, SUNG KYOO
YUN, JANG-GEUN

Aquatic Products

CHA, YONG JUN
CHOE, SUN-NAM
CHUNG, SANG CHUL
KIM, SEON BONG
KIM, SUCK YONG
KIM, SUK KI
KO, CHANG SOON
LEE, BYOUNG-GEE
LEE, GWANG HEUI
LEE, TAEK YUL
PARK, YEUNG-HO
SUNG, NAK-JU
YANG, HONG-JUN
YOU, BYEONG-JIN

Benthos

CHO, KYUNG JE
CHOI, JIN WOO
HONG, JAE-SANG
JE, JONG-GEEL
KANG, YOUNG CHUL
KEUM, KYU-JA
KOH, CHUL HWAN
LEE, JAE-HAC

| | | |
|--|---|---|
| LIM, HYUN SIG MA, CHAE WOO OH, SANG-CHUL RHO, BOON JO SHIN, HYUN CHOO SONG, JUN-IL YI, SOON-KIL YOO, SOON AE YUN, SUNG GYU | CHUN, INSIK HAM, GYE UN HAN, KUN-MO HONG, GIL PYO JEONG, WEON-MU JUN, HO-KYUNG JUNG, TAE SUNG KANG, HYO JIN KANG, SEE WHAN KIM, CHA-KYUM KIM, CHANG SHIK KIM, HAE RYONG KIM, HYOSEOB KIM, TAE-IN LEE, CHOONG-DONG LEE, DAL-SOO LEE, DONG-YOUNG LEE, JONG CHAN LEE, JONG SUP LEE, SUK WOO MIN, BYUNG-HYUNG OH, BYUNG CHEOL OH, YOUNG MIN PYUN, CHONG-KUN RYU, CHEONG-RO SEO, SEUNG NAM SONG, WON-CH YANG, YUN MO YOON, HONG-JOO YUM, KI-DAI | CHO, KI-CHANG CHO, KYUNG JE CHOE, SEUNG-MIN CHOI, JIN WOO CHOI, JOONG KI CHUNG, HO SUNG CHUNG, IK KYO GO, YU-BONG HAN, KYUNG NAM HAN, MYUNG-SOO HONG, JAE-SANG HONG, SUNG YUN HUH, HYUNG TACK HUH, SUNG-HOI HUR, SUNG-BUM KAHNG, SUNG-HYUN KANG, HYUNG-KU KANG, YOUNG CHUL KANG, YOUNG SHIL KIM, CHONG KWAN KIM, DUK MAN KIM, HAK-GYOUN KIM, JIN KYU KIM, JIN YEONG KIM, JONG-MAN KIM, KI-TAE KIM, SANG-JONG KOH, CHUL HWAN KWAK, HI-SANG LEE, BYUNG DON LEE, IN KYU LEE, JAE-HAC LEE, JEOM SOOK LEE, JIN HWAN LEE, JONG WHA LEE, JOON-BAEK LEE, KYUNG LEE, SAM SEUK LEE, TAE-WON LEE, WON HO LEE, WON JAE LEE, YONG-CHUL LIM, HYUN SIG MA, CHAE WOO PARK, CHUL PARK, JONG-GYU PARK, JOO SUCK PARK, KYUNG YANG RYU, HO YOUNG SHIM, JAE HYUNG |
| Biology | | |
| KIM, YOUNG MAN | | |
| Botany | | |
| BOO, SUNG-MIN BYUN, KYUNG SOOK CHUNG, HO SUNG CHUNG, IK KYO HONG, SUNG YUN KIM, NAM-GIL LEE, IN KYU NA, GUI-HWAN YOO, SOON AE YOON, JANG TAEK | | |
| Carcinology | | |
| KIM, SEON BONG KWON, DO HEON | Computer Science | |
| | CHUNG, SUK YOUNG KANG, HAE-SEOK KIM, CHANG GON KOO, BON KWAN LEE, KI YOUNG | |
| Cell Biotechnology | | |
| SON, JIN-KI | | |
| Coastal Dynamics | Control Engineering | |
| RO, YOUNG JAE | LEE, ILL YEONG | |
| Coastal Engineering | Ecology | |
| AHN, HEE-DO CHAE, JANG WON | CHANG, MAN CHO, CHANG-HWAN | |

SHIM, MUN-BO
SHIN, HYUN CHOO
SHIN, KYOUNG SOON
SHIN, YOON KEUN
SUH, HAE-LIP
YEO, HWAN GOO
YOO, KWANG-IL
YOO, SINJAE
YOO, SOON AE
YOON, JANG TAEK
YUNE, KU-HYUN
ZHANG, CHANG IK

Economics

CHANG, HAK-BONG
CHANG, YOUNG-TAE
HAN, SUNG BAE
HONG, SEOUNG-YONG
KAM, TAE HYUN
KIM, HYUN YEONG
KIM, SUNG GWI
- KIM, TAE-RYONG
KIM, WEEON-JAE
LEE, JONG RYE
YOON, DONG HAN
YOUN, SANG HO

Electrical Engineering

PARK, DONG WON

Environmental Chemistry

OH, YOUN-KEUN

Environmental Economics

CHUNG, SUNG CHUL

Fish Nutrition

KANG, SEOK-JOONG

Fish Pathology

BANG, JONG DUEK

JUNG, SUNG-HEE
KIM, YOUNG GILL
OH, MYUNG-JOO
SIM, DOO SAUNG

Fish Toxicology

LEE, CHOON KOO

Fishable Stock

CHUNG, EE-YUNG
CHUNG, SANG CHUL
KANG, YONG JOO
KIM, DONG-AN
KIM, CHONG KWAN
KIM, HYUNG SUN
KIM, JIN YEONG
LEE, TAE-WON
LEE, YONG-CHUL
LIM, KI-BONG
PARK, BYUNG-HA
PARK, CHA-SOO
PARK, YEONG-CHULL
YOO, SIYOUNG
YOU, BYEONG-JIN
ZHANG, CHANG IK

Fisheries

HAN, HI SOO
HAN, KYEONG HO
HEO, HONG KIL

Fisheries Oceanography

CHO, KYU-DAE
GONG, YEONG
KIM, DONG SOO
LEE, GYU HYUNG

Fishing Gear

BAG, JEONG-SIG
KO, KWAN SOH

Fishing Technology

CHOO, HAE DAE

Fluid Dynamics

CHANG, JEE WON
CHUNG, JONG YUL
GONG, HYUN DONG
KANG, SIN YOUNG
KIM, CHANG SHIK
KIM, SEONG-DEUK
KIM, YOUNG GYU
KWON, YOUNG JOONG
LEE, DAL-SOO
LEE, SUK WOO
NA, JUNG YUL
SEHNG, YOUNG-HO
SHIN, HYUNKYOUNG
SUH, YONG KWEON

Food Resource Development

JEON, JOONG-KYUN

Fracture Mechanics

LEE, CHI WOO

General Oceanography

CHO, JU-WHAN
CHOE, MOON YOUNG
KIM, DONG SOO
RHO, HONG KIL
YOON, HO IL

Genetic Improvement of Fish

BANG, IN CHUL
KIM, DONG SOO
PARK IN-SEOK

Geomorphology

KIM, CHUL MIN
KIM, DONG JU
KIM, HAANG MOOK
PARK, PHYOUNG NAM
PARK, YONG AHN

Geophysics

KIM, CHONG SU
KIM, HAN JOON
KIM, JEONG-WOO
KIM, SEONG-RYUL
KIM, SO-GU
KONG, YOUNG SAE
NAM, SANGHEON
PARK, CHAN HONG
YOO, HAI SOO

Geotechnique

HAN, SANG-JOON
KIM, CHUL MIN
KIM, DAE CHOUL

Harbour Engineering

AHN, HEE-DO
AN, EUI SUN
CHAE, JANG WON
HAN, KUN-MO
HONG, GIL PYO
JEONG, WEON-MU
KIM, BYOUNG WOON
KIM, DO HYUN
KIM, JONG-HWA
KIM, TAE-IN
KOO, JA YUN
KWAK, YOON SANG
LEE, DAL-SOO
MIN, BYUNG-HYUNG
OH, YOUNG MIN
PYUN, CHONG-KUN
RYU, CHEONG-RO
SEO, SEUNG NAM
SONG, WON-ON
YANG, YUN MO
YOON, HYEONG WAN
YUM, KI-DAI

History of Oceanography

HAHN, SANGBOK D.

Hydraulics

AN, EUI SUN
CHAE, JANG WON
CHUN, INSIK
HAM, GYE UN
JEONG, WEON-MU
JOENG, SHIN TAEK
JUNG, TAE SUNG
KANG, SEE WRAN
KIM, HAE RYONG
KIM, SEOUNG GUN
KIM, TAE-IN
LEE, HYD KEUN
LEE, JONG SUP
LEE, JONG TAE
LEE, KWANG-SOO
LEE, MOON OCK
OH, BYUNG CHEOL
PYUN, CHONG-KUN
YUM, KI-DAI

Hydroacoustic Engineering

CHUNG, KIE TAE
LEE, KYUNG IN
ROH, JONG-HYUN

Hydrographic Survey

KHO, YOUNG HO

Ichthyology

CHUNG, HEE WON
HAN, KYEONG HO
HAN, KYUNG NAM
HUN, HYUNG TACK
JANG, MEE HWA
JEON, SANG-RIN
KIM, HYUNG-BAE
KIM, IK-SOO
KIM, JONG-MAN
LEE, CHOOON KOO
LEE, YONG JOO

LEE, YONG-CHUL
MYOUNG, JUNG-GOO
YANG, HONG-JUN
YOO, JAE MYUNG

Ichthyoplankton

KIM, JIN YEONG

Inorganic Chemistry

CHO, SUNG-ROK
CHUNG, CHANG SOO
JO, JUN SUNG
JOH, YONG-GOE
KIM, EUN SOO
KIM, KYUNG TAE
KIM, SUNHYUN
KIM, SUNG SU
LEE, CHANG-BOK
YANG, HAN-SOEB

Instrument

BAHK, KYUNG SOO
CHOI, JOON-HWA
JUN, HO-KYUNG
JUN, SANG-HO
KIM, WON SIK
LEE, SANG-JIB
PARK, GUN TAE
SHIN, HYEONG IL
YOON, JI-WON

Invertebrates

CHOE, SEUNG-MIM
HONG, JAE-SANG
KIM, DONG YUP
KIM, HOON SOD
KIM, IL HOI
KIM, YONG HO
KWON, DO HEOM
LEE, JAE-HAC
OH, SANG-CHUL
PARK, CHUL
PARK, JUNG HEE
RHO, BOOM JO
SIM, CHUNG JA
SONG, JUN-IM

SUH, HAE-LIP
WON, MOON SUNG
YUN, SUNG GYU

Malacology

BYUN, SI MYUNG
CHUNG, HEE WON
JE, JONG-GEEL
KIM, DUK MAN
KIM, HYUNG-BAE
LEE, CHOOON KOO

Meteorology

LEE, BANG YONG

Microbiology

CHO, HAK-RAE
KIM, SANG-JONG
KIM, YOUNG MAN
LEE, WON JAE

Nearshore Dynamics

CHAE, JANG WON
CHANG, KYUNG-IL
HAHN, SANGBOK D.
HAM, GYE UN
KANG, SEE WHAN
KIM, CHA-KYUM
KIM, CHANG SHIK
KIM, XI CHEOL
KIM, KYOUNG HO
LEE, DONG-YOUNG
LEE, GYU HYUNG
LEE, JONG SUP
LEE, SUK WOO
LEE, TAE SHIN
LEE, HEUNG-JAE
NAM, KEE-SOO
OH, IM SANG
RO, YOUNG JAE
SEUNG, YOUNG-HO
SO, JAE KWI
SUK, MOON-SIK
YU, HONG-SUN

Ocean Circulation

AN, HUI SOO
BONG, JONG HON
BYUN, CHANG IK
BYUN, SANG-KYUNG
CHO, JU-WHAN
CHO, KYU-DAE
CHU, KYO SUNG
GONG, HYUN DONG
HAHN, SANGBOK D.
HAN, HI SOO
HYUN, JIN-KEE
JO, YEONG JO
KANG, IN-SIK
KIM, BO KEUN
KIM, BOK KEE
KIM, CHANGJE
KIM, CHEOL HO
KIM, KUH
KIM, YOUNG GYU
LEE, JAE CHUL
LEE, SUK IN
LEE, SUK WOO
LIM, KI-BONG
SEOH, MAN-SUK
SEONG, BYEONG-EUN
SEUNG, YOUNG-HO
SUK, MOON-SIK
YOUN, YONG-HOON
YUK, SANG-SUP
YUN, JAE-YUL

Ocean Engineering

KANG, SIN YOUNG
KIM, SEONG-DEUK

Ocean Front

LEE, TAE SHIN

Ocean Law

CHOE, JONG-HWA
HONG, SEOUNG-YONG
KWON, MOON SANG
LEE, IN GON
LEE, SEO-HANG

LEE, WON KAP
LEE, YONG HEE

Ocean Policy and Mgt.

CHANG, HAK-BONG
CHANG, YOUNG-TAE
HONG, SEOUNG-YONG
KAM, TAE HYUN
KIM, HYUN YEONG
KIM, SUNG GWI
LEE, JONG RYE
LEE, JONG YUN
LEE, SEO-HANG
LEE, WON KAP
LEE, YONG HEE
YOO, SIYOUNG
YOON, DONG HAN

Oceanic Diffusion

RO, YOUNG JAE

Offshore Engineering

CHO, KYU NAM
CHO, SANG-RAI
CHON, YOUNG-KEE
CHUNG, KIE TAE
HA, TAE-BUM
HONG, SA-YOUNG
HONG, SEOK WON
KIM, CHOONG-HEE
KIM, DO HYUN
KIM, JONG-HYUN
KIM, TAE-IN
KIM, YOUNG-SIK
KWAK, YOON SANG
KWON, SUN HONG
LEE, CHI WOO
LEE, CHOONG-DONG
LEE, JAE SHIN
LEE, PAN MOOK
LEE, SEI-CHANG
OH, SAE MOOK
PARK, LO-SIK
PYUN, CHONG-KUN
SEO, YOUNG TAE
SHIN, HYUNKYOUNG

| | | |
|---|--|--|
| SHIN, MIN-KYO YOON, DUCK YOUNG YOON, GIL SH YOON, HYEONG WAN YU, BYUNG-KUN | Physical Chemistry PARK, SANG YUN | Pollution CHO, HYEON-SEO CHO, KI-CHANG CHUNG, JIN WON HONG, GI HOON HONG, JAE-SANG JANG, HEE HWA JUNG, TAE SUNG KAHNG, SUNG-HYUN KIM, BONG-AN KIM, DUK MAN KIM, JONG BAE KIM, KI-TAEK KWAK, HI-SANG LEE, BONG-GIL LEE, CHANG-BOK LEE, CHANG SUP LEE, DONG SOO LEE, JIN HWAN LEE, JONG CHAN LEE, JONG WHA LEE, KWANG WOO MYUNG, HYUNG-OK OH, JAE RYOUNG PARK, JONG KIL PARK, JOO SUCK PARK, YOUNG-KWAN YANG, DONG BEOM YANG, HAN CHUL |
| Operation Research KIM, CHANG GON | Plankton BANG, KEUK SOON CHANG, MAN CHO, CHANG-HWAN CHOE, SEUNG-MIN CHOI, JOONG KI GO, YOU-BONG HAN, MYUNG-SOO HUB, HYUNG TACK HUR, SUNG-BUM JIN, DEUK HEE KANG, HYUNG-KU KANG, YOUNG SHIL KIM, BOMCHUL KIM, DONG YUP KIM, HAK-GYOUN KIM, JIN KYU KIM, SANG-JONG LEE, BYUNG DON LEE, JIN HWAN LEE, JOON-BAEK LEE, KYUNG LEE, SAM SEUK LEE, WON HO PAE, SE JIN PARK, CHUL PARK, JONG-GYU PARK, JOO SUCK PARK, KYUNG YANG PARK, SOUNG YUN PARK, YONG CHUL SUIM, JAE HYUNG SHIM, MUN-BO SHIN, KYOUNG SOON SHIN, YOON KEUN SUH, HAE-LIP YANG, HAN-CHOON YANG, JAE SAM YEO, HWAN GOO YOO, KWANG-IL YOO, SINJAE YUNE, KU-HYUN | |
| Organic Chemistry CHOI, JAE SUE CHUNG, CHANG SOO JOH, YONG-GOE KAHNG, SUNG-HYUN OH, JAE RYOUNG PARK, YONG CHUL SON, BYENG-WHA YANG, DONG BEOM | | |
| Paleoceanography WOO, KYUNG SIK | | |
| Paleontology CHANG, SOON-KEUN CHEONG, HAE KYUNG KANG, HYU JIN KIM, HAANG MOOK KIM, JOO YONG KIM, WON HYUNG KOH, GI WON PAIK, KWANG-HO YOU, HWAN SU | | Practical Aspect of Fishery AN, HEUI CHUN HAN, IN-HUI KIM, JAE SIK KIM, JIN KUN KIM, JONG-HWA KIM, SUK KI LEE, BONG-WOEN LEE, BYOUNG-GEE LEE, GWANG HEUI LEE, KIL RAI MYUNG, HYUNG-OK SHIN, HYEONG IL YOUN, MALGU |
| Petroleum Geology KIM, WON HYUNG | | |
| Phycology LEE, IN KYU | Polar Biology SUH, HAE-LIP | Radio Communication SHIN, HYUN SIK |

Radioisotope

BYUN, SI MYUNG
CHO, SONG-BOK
CHUNG, GONG SOO
HONG, GI HOON
KIM, KEE HYUN
OH, YOUNG-KEUN
PARK, YOUNG-KWAN
YANG, HAN-SOEB

Remote Sensing

AHN, CHUNG HYUN
CHU, KYO SUNG
GONG, HYUN DONG
KIM, BOK KEE
OH, JAE-KYUNG
YOO, HONG-RHYONG

Reproductive Biology

LEE, TAEK YUL

Resource Economics

CHUNG, SUNG CHUL

Resources (Mineral)

CHOI, DONG-LIM
HAN, MYUNG WOO
HAN, SANG-JOON
JEONG, KAP-SIK
KANG, JUNG-KEUK
KIM, CHONG SU
KIM, HAANG MOOK
KIM, KEE HYUN
KIM, SUNG-WOO
KIM, WON SIK
LEE, KYEONG-YONG
PARK, BYOUNG-KWON
PARK, PHYOUNG NAM
YOON, HO IL
YOU, GYEONG A

Sea Food Technology

KIM, KIL-HWAN

Sedimentology

AHN, CHUNG HYUN
CHANG, SOON-KEUN
CHOE, MOON YOUNG
CHOI, JIN YONG
CHOI, KANG WON
CHOUGH, SUNG KWUN
CHUN, SEUNG SOO
CHUNG, GONG SOO
HAN, MYUNG WOO
HAN, SANG-JOON
JUN, SANG-HO
KIM, CHUL MIN
KIM, DONG JU
KIM, HAANG MOOK
KIM, SUNG-WOO
KIM, TAE IN
KIM, WON HYUNG
KIM, YEO SANG
KOH, GI WON
LEE, CHANG-BOK
LEE, HEE JUN
LEE, IN GON
LEE, YONG IL
LEE, YOU DAE
OH, JAE-KYUNG
PARK, SOO CHUL
PARK, YONG AHN
RHEE, SANGHOON
SONG, YEONG IL
SUK, BONG-CHOOIL
WOO, KYUNG SIK
YOON, HO IL
YOU, GYEONG A
YOU, HWAN SU

Seismic Exploration

KONG, YOUNG SAE

Solar Radiation

LEE, BANG YONG

Stable Isotope

KIM, EUN SOO

Submersible

LEE, HYO KEUN

Tectonics

CHOE, MOON YOUNG
CHUN, SEUNG SOO
HWANG, IN GUL
KANG, JUNG-KEUK
KIM, HAANG MOOK
KIM, HEE JOON
KIM, IN-SOO
KIM, YEA-DONG
LEE, YONG IL
SUK, BONG-CHOOIL

Thermodynamics and Structure

LIM, KI-BONG
PARK, JONG KIL

Tide

AN, HUI SOO
CHU, KYO SUNG
CHUNG, JONG YUL
HAN, IN-HUI
HYUN, JIN-KEE
KANG, SOK KUH
KIM, KI CHEOL
KIM, KUH
KIM, SEONG-DEUK
KIM, TAE IN
LEE, JONG SUP
LEE, SUK WOO
LEE, TAE SHIN
OH, IM SANG
PARK, BYUNG SU
SEOH, MAN-SUK
SO, JAE KWI

Transportation

CHANG, YOUNG-TAE
CHOE, JONG-HWA
HAN, SUNG BAE
KAM, TAE HYUN
KIM, CHANGJE
KIM, TAE-RYONG
KIM, WEON-JAE
LEE, SEOK TAE
YOO, SIYONG
YOON, DONG HAN
YOUN, SANG HO

Underwater Optics

LIM, KI-BONG
SEONG, BYEONG-EUN
YANG, YONG-RHIM

Underwater Technology

KIM, DO HYUN

Vessels

CHO, KYU NAM
CHO, SANG-RAI
CHOI, JOON-HWA
CHON, YOUNG-KEE
CHUNG, KIE TAE
HA, TAE-BUM
HONG, SA-YOUNG
HONG, SEOK WON
HUGH, IHL
KIM, CHOONG-HEE
KIM, JONG-HYUN
KOH, JANG-KWON
KOO, JA YUN
KWON, YOUNG JOONG
LEE, CHI WOO
LEE, ILL YEONG
LEE, JAE SHIN
LEE, KYUNG IN
LEE, SANG-JIB
LEE, SEI-CHANG
PARK, LO-SIK
ROH, JONG-HYUN

SEO, YOUNG TAE
SHIN, HYUNKYOUNG
SHIN, MIN-KYO
YU, BYUNG-KUN

Wave

CHAE, JANG WON
CHO, JU-WHAN
HAM, GYE UN
JUN, KI CHEON
KIM, CHA-KYUM
KIM, KYOUNG HO
KIM, SEONG-DEUK
KWON, SUN HONG
LEE, DAL-SOO
LEE, DONG-YOUNG
LIE, HEUNG-JAE
OH, IM SANG
RYU, CHEONG-RO
SHIM, JAE SEOL
SHIN, HYUNKYOUNG

Wave Energy

KIM, SEOUNG GUN

Welding-underwater

KIM, MIN NAM

Name Index

[illegible]

朴炳權 PARK, BYONG-KWON
朴炳男 PARK, PHYOUNG NAM
朴炳炎 PARK, BYUNG SU
朴炳夏 PARK, BYUNG-HA
朴秀南 PARK, SOI CHUL
朴秀英 PARK, SOUNG YUN
朴永英 PARK, YEONG-CHUL
朴龍治 PARK, YEUNG-HO
朴龍安 PARK, YONG AHN
朴龍姑 PARK, YONG CHUL
朴仁燭 PARK, IN-SEOK

朴正壇 BAG, JEONG-SIG
朴貞姬 PARK, JUNG HEE
朴鍾奎 PARK, JONG-GYU
朴鍾吉 PARK, JONG KIL
朴周錫 PARK, JOO SUCK

朴且淳 PARK, CHA-SOO
朴賢弘 PARK, CHAN HONG
朴哲重 PARK, CHUL
朴哲源 PARK, CHUL-WON
朴清吉 PARK, CHUNG KIL
朴弘陽 PARK, HONG-YANG

房極旬 BANG, KEUK SOON
房仁哲 BANG, IN CHUL
房鍾得 BANG, JONG DUEK

裴世鎮 PAE, SE JIN
裴興典 BAE, SU HWAN
裴俊煥 BAE, ZUN UNG
裴峻岩 BAE, PYEONG AM
裴平浩 PAIK, KWANG-HO

卞淑 BYUN, KYUNG SOOK
卞慶明 BYUN, SANG-KYUNG
卞時昌 BYUN, SI MYUNG
卞忠烈 BYUN, CHANG IK
卞鍾圭 PYEN, CHOONG KYU
卞鍾性 BONG, JONG HON
卞民 BOO, SUNG-MIN

徐斗五 SEO, DU-OK
徐萬錫 SEO, MAN-SUK
徐承男 SEO, SEUNG NAM
徐承英 SEO, YOUNG TAE
徐龍權 SUH, YONG KWON

徐海釜 SUH, HAE-LIP
石華出 SUK, MOON-SIK
石華珠 SUK, BONG-CHOO
石成珠 SUNG, NAK-JU
石成恩 SEONG, BYEONG-EUN
石成貴 SO, JAE KWI
石珍基 SON, BYEONG-WHA
石珍一 SON, JIN-KI
石燦 SONG, YEONG IL
宋源 WONG, WON-OH
宋源永 SONG, JUN-IM
宋承燦 SEUNG, YOUNG-HO

申京碩 SHIN, KYOUNG SOON
申現敏 SHIN, MIN-KYO
申允根 SHIN, YOON KEUN
申旼慶 SHIN, HYUNKYOUNG
申旼植 SHIN, HYUN SIK
申旼植 SHIN, HYUN CHOO
申斗植 SHIN, HYEONG IL
沈斗文 SIM, DOO SAING
沈文載 SHIM, MUN-BO
沈載尚 SHIM, JAE SEOL
沈載亨 SHIM, JAE HYUNG
沈貞子 SIM, CHUNG JA

安鍾先 AN, EUI SUN
安忠敏 AHN, CHUNG HYUN
安順道 AHN, HEE-DO
安希珠 AN, HUI SOO
安順珠 AN, HEUI CHUN

梁東範 YANG, DONG BEOM
梁範林 YANG, YONG-RHIM
梁範模 YANG, YUN HO
梁才三 YANG, JAE SAM
梁滿雙 YANG, HAN-SOEB
梁滿姑 YANG, HAN CHUL
梁滿春 YANG, HAN-CHOO
梁洪雄 YANG, HONG-JUN

呂煥九 YEO, HWAN GOO
煥發大 YUM, KI-DAI
煥末九 YOUNG, MALGU

吳明柱 OH, MYUNG-JOO
吳炳哲 OH, BYUNG CHEOL
吳相燾 OH, SANG-CHUL
吳相旭 OH, SAE WOOK
吳燾敬 OH, YOUNG MIN

吳潤根 OH, YOUNG-KEUN
吳林京 OH, IM SANG
吳在龍 OH, JAE-KYUNG
吳萬龍 OH, JAE RYOUNG
吳元星 WOO, KYUNG SIK
吳元星 WON, MOON SUNG

劉景河 YOU, GYEONG A
劉光日 YOO, KWANG-IL
劉炳燾 YU, BYUNG-KUN
劉星奎 YOU, BYEONG-JIN
劉順愛 YOO, SUNG KYOO
劉時融 YOO, SOON AE
劉時信 YOO, SIYOUNG
劉在浩 YOO, SINJAE
劉在魯 YOO, JAE MYUNG
劉海泰 RYU, CHEONG-RO
劉海英 YOO, HAI SOO
劉洪龍 RYU, HO YOUNG
劉洪龍 YOO, HONG-RHYONG
劉煥勇 YU, HONG-SUN
劉煥勇 YOU, HWAN SU

陸相燾 YUK, SANG-SUP
尹九燾 YUNE, KU-HYUN
尹吉秀 YOON, GIL SU
尹德秀 YOON, DUCK YOUNG
尹東滿 YOON, DONG HAN
尹相燾 YOUN, SANG HO
尹最主 YUN, SUNG GYU
尹龍動 YOUN, YONG-HOON

尹章根 YUN, JANG-GEUN
尹長潭 YOUN, JANG TAEK
尹烈燾 YUN, JAE-YUL
尹志燾 YOUN, JI-WON
尹炳燾 YOUN, HYEONG WAN
尹燾一 YOUN, HO IL
尹洪一 YOUN, HONG-JOO

李鍾鎰 LEE, KYUNG
李敬鎰 LEE, KYEONG-YONG
李敬仁 LEE, KYUNG IN
李冠淨 LEE, KWAN-SOON
李光燾 LEE, KWANG-SOO
李光燾 LEE, KWANG WOO
李光燾 LEE, GWANG HEUI
李光燾 LEE, GYU HYUNG
李基燾 LEE, KI YOUNG
李基燾 LEE, KIL RAI

李達勇秀LEE, DAL-SOO
李東珠LEE, DONG SOO
李東沃LEE, DONG-YOUNG
李又沃LEE, MOON OCK
李邦銘LEE, BANG YONG
李銘錫LEE, BYOUNG-GEE
李聯吉LEE, BYUNG DON
李鳳鳳LEE, BONG-GIL
李鳳鳳LEE, BONG-WOEN

李三碩LEE, SAM SEUK
李相儀LEE, SANS-JIB
李相訓RHEE, SANGHOON
李瑞恒LEE, SEO-HANG
李錫祐LEE, SUK WOO
李錫寅LEE, SUK IN
李石泰LEE, SEOK TAE
李世昌LEE, SUN KYUNG
李昌昌LEE, SEI-CHANG
李昌昌LEE, SOO HYUNG
李昌昌YI, SOON-KIL

李榮結LEE, YONG-CHUL
李廣國LEE, YONG KUK
李容容LEE, YONG IL
李銘周LEE, YONG JOO
李銘熙LEE, YONG HEE
李洛熙LEE, WON KAP
李原甲LEE, WON JAE
李元在LEE, WON HO
李元鋪LEE, YOU DAE
李裕坤LEE, IN GON
李仁主LEE, IN KYU
李仁永LEE, ILL YEONG

李載信LEE, JAE SHIN
李在信LEE, JAE CHUL
李在學LEE, JAE-HAC
李在學LEE, JEOM SOOK
李廷烈LEE, JEONG YEOL
李廷禮LEE, JONG RYE
李鍾宗LEE, JONG SUP
李鍾允LEE, JONG YUN
李鍾實LEE, JONG CRAN
李鍾實LEE, JONG TAE
李鍾實LEE, JONG HWA
李鍾實LEE, JONG WHA
李鍾實LEE, JOON-BAEK
李鍾實LEE, JIN HWAN
李鍾實LEE, CHANG-KYU

李昌觀LEE, CHANG-BOK
李昌觀LEE, CHANG SUP
李昌九LEE, CHOON KOO
李春九LEE, CHOONG-DONG
李忠東LEE, CHI WOO
李致信LEE, TAE SHIN
李妻源LEE, TAE-WON
李妻源LEE, TAEK YUIL
李妻源LEE, PAN MOOK
李妻源LEE, HYO KEUN
李妻源LEE, HEUNG-JAE
李妻源LEE, HEE JUN
李妻源LIM, KI-BONG
李妻源LIM, HYUN SIG

張京一CHANG, KYUNG-IL
張一晚CHANG, MAN
張花CHANG, MEE HWA
張權CHANG, SOON-KEUN
張權CHANG, YOUNG-TAE
張權CHANG, JEE WON
張權CHANG, IK
張權CHANG, HAK-BONG

田錦天JEON, KI CHEON
田祥天JEON, SANG-RIN
田全治JUN, SANG-HO
田全治CHUN, SEUNG SOO
田全治CHON, YOUNG-KEE
田全治CHUN, INSIK
田全治JEON, JOONG-KYUN
田全治JUN, HO-KYUNG

鄭甲補JEONG, KAP-SIK
鄭公治CHUNG, GONG SOO
鄭紀台CHUNG, KIE TAE
鄭相結CHUNG, SANG CHUL
鄭相結CHUNG, SUK YOUNG
鄭相結CHUNG, SUNG CHUL
鄭相結JOEONG, SHIN TAEK
鄭相結JUNG, SUNG-HEE
鄭相結JEONG, WOO GEON
鄭相結JEONG, WEON-MU
鄭相結CHUNG, ZE-YUNG
鄭相結CHUNG, IK KYO
鄭相結CHUNG, JONG YUL
鄭相結CHUNG, JIN WON
鄭相結CHUNG, CHANG SOO
鄭相結JUNG, CHANG SU
鄭相結JUNG, TAE SONG

鄭憲京CHEONG, HAE KYUNG
鄭憲京CHUNG, HO SUNG
鄭憲京JUNG, HOI SOO
鄭憲京CHUNG, HEE WON
鄭憲京JE, JONG-GEEL

趙京濟CHO, KYUNG JE
趙圭南CHO, KYU NAM
趙圭南CHO, KYU-DAE
趙圭南CHO, KI-CHANG
趙相來CHO, SANG-RAI
趙成權CHOUGH, SUNG KWUN
趙成權CHO, SUNG-ROK
趙成權JO, YEONG JO
趙成權JOH, YONG-GOE

趙殿潤JO, JAE-YOON
趙柱煥CHO, JU-WHAN
趙柱煥JO, JUN SUNG
趙柱煥CHO, CHANG-HWAN
趙柱煥CHO, HAK-RAE
趙柱煥CHO, HYEON-SEO
趙柱煥JIN, DEUK HEE

車房進CHA, YONG JUN
車房進CHAE, JANG WON

崔剛源CHOI, KANG WON
崔東林CHOI, DONG-LIM
崔文榮CHOE, MOON YOUNG
崔文榮CHOE, SUN-NAM
崔文榮CHOE, SEUNG-MIN
崔在洙CHOI, JAE SUE
崔在洙CHOE, JONG-HWA
崔在洙CHOI, JOON-HWA
崔在洙CHOI, JOONG KI
崔在洙CHOI, JIN YONG
崔在洙CHOI, JIN WOO

秋教界CHU, KYO SUNG
秋海潮CHOO, HAE DAE
秋海潮PYUN, CHONG-KUN

河太凡HA, TAE-BUM
河太凡HAN, KUN-MO
河太凡HAN, KYUNG NAM
河太凡HAN, KYEONG HO
河太凡HAN, MYUNG-SOO
河太凡HAN, MYUNG WOO
河太凡HAN, SANGBOK D.

| | |
|-----|----------------|
| 韓相俊 | HAN, SANG-JOON |
| 韓盛培 | HAN, SUNG BAE |
| 韓仁熙 | HAN, IN-HUI |
| 韓熙桃 | HAN, HI SOO |
| 咸英運 | HAM, GYE UN |

| | |
|-----|-----------------|
| 許聖勳 | HUR, SUNG-BUM |
| 許成會 | HUH, SUNG-HOI |
| 許逸 | HUGH, IHL |
| 許亨澤 | HUH, HYUNG TACK |
| 玄珍著 | HYUN, JIN-KEE |

| | |
|-----|-------------------|
| 洪基勳 | HONG, GI HOON |
| 洪吉杓 | HONG, GIL PYO |
| 洪恩燮 | HONG, SA-YOUNG |
| 洪錫原 | HONG, SEOK WON |
| 洪性源 | HONG, SUNG YUN |
| 洪承潯 | HONG, SEDUNG-YONG |
| 洪在上 | HONG, JAE-SANG |
| 黃人傑 | HWANG, IN GUL |